"All the News That's Fit to Print."

The New York Times.

THE WEATHER
Generally fair and cooler today; tomorrow, probably fair.
Temperature Yesterday—Max., 94; Min., 67. For full weather report see Page 20.

VOL. LXXII...No. 23,937. NEW YORK, WEDNESDAY, AUGUST 8, 1923. TWO CENTS In Greater New York | THREE CENTS Within 600 Miles | FOUR CENTS Elsewhere

COAL BOARD URGES FEDERAL MEASURES TO PREVENT STRIKES

Commission Favors Presidential Intervention if a Stoppage Is Threatened.

FINDS AGREEMENT VIOLATED

Compulsory Arbitration Is Not Considered Remedy—Twelve-Hour Day Condemned.

UNION WARNED OF DUTIES

Definite Proposals Are Not Made for Settling the Present Dispute.

Special to The New York Times.

WASHINGTON, Aug. 7.—The United States Coal Commission today made public a supplemental report on labor relations in the anthracite industry and twelve recommendations for bringing about peace in that field.

Outstanding in the recommendations is one that the President should have the right by law to intervene and make efforts to prevent a general strike. There is also a declaration that compulsory arbitration is not a remedy. The other recommendations are largely technical.

The report was prepared by Henry S. Dennison, Willard E. Hotchkiss and Joseph E. Willits. Acknowledgment was made to Charles Frazier, Dr. W. M. Leiserson, Otto Mallery and R. G. Wagenet, who made most of the field investigations, and to Dr. Helen Wright, who assisted in assembling the material and in writing the report.

"We find that the agreement between the operators and the union, which has been in effect since 1903," the committee says in its general findings, "is very widely accepted in principle by both sides, but is carried out in performance very inadequately. We find strikes in violation of the agreement. We find delays in the consideration of disputes a serious handicap to satisfactory working; we find that there is not enough specialized provision for the consideration of specific disputes right on the ground and at the mine where such disputes arise, and we find in the handling by employers of the early stages of disputes too great a disparity of practice and viewpoint."

Twelve-Hour Day Condemned.

The commission does not make a proposal upon the basis of which the existing controversy between the anthracite operators and the mine workers might be ended and a new scale contract speedily negotiated. It condemns the twelve-hour day, saying that "we recommend that provision shall be made in the next agreement for the elimination of the long day," but does not substitute a seven or a six hour day.

Nothing is said in the recommendations concerning the full recognition of the union by the operators, as is being demanded by the United Mine Workers' leaders. The "check off," which is one of the outstanding issues in that connection is not mentioned. The commission, however, tells the union that it "has passed its days of struggling for existence and has reached the stage of constructive opportunity in which it must justify itself by a new kind of service."

This was stated in connection with the subject of union responsibility.

"The time for purely restrictive exercise of union power is past," the commission says. "With that power already achieved, the union now has the opportunity and the obligation to help in working out whatever measures are necessary for effective discipline and management in the industry."

Warned to End Outlaw Strikes.

The union leaders are warned that they should find means of putting an end for all time to outlaw strikes in the coal field.

"Threats of outlaw strikes are wholly to be condemned," the commission declares, "and the one best organization to put a stop to them is the union, for people do not often work well together after the law has once stepped in between them."

Commenting upon general strikes, the commission severely scores both operators and miners for propaganda put out by both sides at such a time, propaganda which, it is asserted misleads and confuses the public when it should have full and accurate information from responsible sources.

"The loose and often swashbuckling literature that emerges on occasion from legal and publicity departments on both sides is a constant incitement to trouble," the commission says. "We have been repeatedly impressed by the complete detachment of these agents of publicity from the facts that come to light in the field and from the actual opinions of the men daily at work in the industry.

"These official statements of both sides, even when the concrete incidents are in a measure true, do not represent the things that are important. They are really destructive and are unfortunate incitements to class bitterness that stand in the way of good relationships in the industry. The elimination of irresponsible propaganda and the substitution therefor of authoritative statements of facts and issues rid of all offensive charges and counter-charges will go a long way toward better relations in the industry."

As to the general situation the commission says:

"Anthracite coal is the chief domestic necessity for that part of the country that has at the same time a most rigorous climate and the greatest bulk and density of population. Failure of the Winter's supply of anthracite is a national disaster; any imminent prospect of such failure arouses fear to the point of panic. The public is unwilling to tolerate having a product upon which its very life depends made the plaything of militant group action.

"Among the proposals which the commission makes are that a continuing umpire or an assistant to him shall sit

Continued on Page Eight.

Mahdeen for Dandruff. Satisfaction or money back. All Tremaine Barber Shops.—Adv.

Lightning Kills a Caddy And Stuns Four Golfers

Special to The New York Times.

CHICAGO, Aug. 7.—Four prominent Chicago manufacturers were stunned and a 16-year-old caddy was killed by lightning today near the twelfth hole on the links of the Westmoreland Country Club.

The boy who was killed was Nils Lindell Jr., son of a blacksmith of Evanston.

J. F. Carroll, assistant manager of the Sanitary Manufacturing Company, was so seriously shocked that it took nearly two hours to revive him.

C. B. Fulton, Western District Manager for the Sanitary Manufacturing Company; William Byrd Jr., and C. D. Little, Assistant Secretary of the Crane company, were the others affected.

The four had been driven to shelter from the rain in a caddy house near the twelfth hole and were just emerging when the lighting struck among the group.

FIFTY MOROS SLAIN IN MINDANAO FIGHT

Pitched Battle With Philippine Constabulary Thought to Be a Fanatic Outbreak.

TRIED TO AVENGE 1920 ROUT

Demanded Surrender of Native Troops Who Had Caused Them a Severe Defeat.

MANILA, Aug. 7 (Associated Press).—Fifty Moros were killed and a number wounded and three members of the constabulary were wounded in a pitched battle near Lake Lanao, on the Island of Mindanao, yesterday, it was reported to the Governor General's office today.

On the basis of the meager reports received Governor General Wood believes the battle to be the outcome of an ultimatum to Major Santos, Governor of Lanao, on Friday when the Moros demanded that he turn over to them Lieutenant Tejero and forty members of the constabulary, who, the Moros charge, took part in a fight between the constabulary and the Moros three years ago. The ultimatum said that if the men wanted were not delivered within three days the Governor's forces would be attacked.

On Friday Governor Wood received this communication from Governor Santos:

"The influence of a Moro named Guarin over the fanatics is rapidly growing. His band has increased to more than 100. They meet daily inside the massive stone walls of a Moro church and take oaths of vengeance on the Koran. They are establishing a fortification and it is believed they have a Moro cannon and a Spanish cannon. Influential Moro priests have made unsuccessful efforts to pacify the fanatics. The fanatics sent me warning that if within three days we did not turn over to them Lieutenant Tejero and forty soldiers who took part in the battle of Commoros in May, 1920, they will become enemies of the Government. They (the fanatics) also threaten to fire all schoolhouses and destroy all telephone lines.

"I believe the opportune time has come to cut short their fanatical activities by means of force. If we postpone the action until later we will have to kill a larger number than now. I have in my command six officers and ninety men."

Governor Wood expects further details of the encounter tomorrow.

Fanatical Moros, especially in the Lanao region, have given the insular constabulary trouble for several years. In 1920 there were several clashes between Government forces and natives resulting in casualties on both sides. On almost every occasion the clashes have arisen from attacks by Moro religious fanatics.

One of the severest clashes in the history of the American occupation occurred on May 3, 1920, when 200 Moros, including Maharajoh Untong, a religious fanatic, were killed by a detachment of constabulary near Tagitil, in Jolo. The fight followed the murder by the Moros of Lieutenant D. Velasquez and three constabulary troopers a few days previously.

Since then many of the Moros have vowed to have revenge, making oaths on the Koran, they being Mohammedans.

The latest outbreak of any importance was last May, when Akbara, a fanatical religious leader, and more than fifty of his followers were killed by the constabulary after they had attacked the troops.

Akbara represented himself to his followers as having descended from heaven. He told them he could perform miracles, cause airplanes to fall, and was immune to bullets.

SHELL-ANS RELIEVES INDIGESTION and Distress After Eating.—Adv.

FULLER CONFESSION EXPECTED TO RESULT IN NEW INDICTMENTS

Another Grand Jury Sworn as Federal Attorneys Confer on Bucketing Case.

'PROMINENT MEN' INVOLVED

Hayward Hints at Startling Developments as Result of Brokers' Disclosures.

PRISONERS STILL SECRETED

Lawyer Hired to Aid Bucketeers and Then Discharged, Unable to Explain Move.

Coincident with the swearing in of a new Federal Grand Jury yesterday it was reported at the Federal Building that additional indictments soon would develop out of the protracted investigation into the tangled affairs of E. M. Fuller & Co. The indictments, it was said, would be returned on information contained in the confession of Edward M. Fuller and W. Frank McGee, who were said to have made a clean breast of their affairs to the Federal authorities.

Colonel William Hayward, United States District Attorney, questioned on the confession of the two principals in the stock brokerage house that failed for millions, held fast to his self-imposed rule not to disclose any of the things told him by Fuller and McGee. He intimated, however, that some "prominent persons" were involved in the confessions.

Not only did the Federal official maintain a resolute silence "in the interests of justice," as he explained, but he set a seal on the lips of all the many attorneys in the case.

Two Conferences Yesterday.

Two conferences were held yesterday to discuss the revelations of the two convicted bucketeers. The first was at 1 o'clock in the office of Colonel Hayward. Carl J. Austrian of Kaufman & Austrian, 80 Maiden Lane, counsel for the trustees, and William M. Chadbourne of 165 Broadway, legal representative of the creditors, participated in this one.

Approached by reporters, Mr. Austrian said that he had not yet been informed of the details of the Fuller-McGee confession, but that he expected to be put in possession of the facts shortly. He also indicated that several well-known persons would be drawn into the case through the statements made to the Federal authorities by Fuller and McGee, adding that these persons probably would be charged with responsibility for a large part of the losses sustained by the customers of the bankrupt firm.

At 3 o'clock the attorneys again went into conference at the Federal Building, with Assistant United States Attorneys John E. Joyce and William J. Millard joining. It was about 5 o'clock when Colonel Hayward again met the newspaper men, but he still insisted that there was nothing that he could make public. When Colonel Hayward was asked if he had conferred with Federal Judge Goddard, he refused to make a direct answer, while Mr. Joyce cut in to remark that the Feeral prosecuting officials "often confer with Judge Goddard."

The Federal officials refused to disclose the whereabouts of Fuller and McGee, in the face of persistent reports that the two convicted men were being detained in a hotel rather than a State prison. Mr. Joyce when asked if the law did not stipulate that Federal prisoners be held in a State institution, providing the Sheriff did not refuse to take them, replied that all prisoners were in the custody of the United States Marshal and that the law provided that they might be detained wherever the Federal authorities thought would be a good place. He quoted a recent Federal decision in support of his position.

Discharged Lawyer Puzzled.

Elijah N. Zoline of 11 William Street, who was one of the many attorneys retained at one time or another by Fuller and McGee, said yesterday that he had no further light on his somewhat mysterious exit from the case. Mr. Zoline found a curt note dismissing him when he opened his office on Monday morning. It had been shoved under the door and merely announced that the bucketeers had decided to dispense with his services. Carl E. Whitney, of Whitney-Wise and Marshall, supplanted Mr. Zoline.

Mr. Zoline explained yesterday that he had been retained solely to fight for an appeal by Fuller and McGee in the contempt proceedings pending against them. In connection with the sudden transfer of the two men from the Lucas Street jail to the custody of the authorities at Governors Island, Mr. Zoline said that he had not felt it his duty to inquire into that matter.

He explained that a lawyer had sug-

Continued on Page Four.

Million Is Given to Churches and Schools By Mrs. McCormick, Who Leaves $8,696,000

CHICAGO, Aug. 7.—Schools and churches received more than $1,000,000 of the $8,696,000 estate of Mrs. Nettie Fowler McCormick, widow of Cyrus H. McCormick, inventor of the reaper, the executor announced today in making public a synopsis of Mrs. McCormick's will.

The three children, Cyrus Hall McCormick, Anita McCormick Blaine and Harold Fowler McCormick, each will receive $1,870,000, sharing equally in the money not given to charity.

Among the chief beneficiaries are Washington and Tusculum College of Tusculum, Tenn., the Y. M. C. A. of Chicago and the Chicago Home for Incurables, each of which will receive $100,000, and the Thornwell Orphanage of Clinton, S. C., the Children's Memorial Hospital of Chicago, Huron College of Huron, S. D., and the Presbyterian Hospital of Chicago, each of which will receive $50,000.

Mrs. McCormick expressed the wish that the executors give $100,000 to Oliver Institute building fund, the International Y. M. C. A. for pension purposes, another $100,000 to the International Y. M. C. A. for foreign work, and $50,000 to the McCormick Theological seminary for a gymnasium.

The balance of a $100,000 fund for Princeton University, $20,000, also is provided for.

Other bequests were these of $10,000 to Union Theological Seminary, Richmond, Va.; $5,000 to Allahabad Agricultural Institute (India), and $7,500 to the Stanley McCormick school, Burnsville, N. C.

Stanford Peeler, Pop. Voice Mod. Today, New Season Editor, The American Tone.—Adv.

Woman Relief Worker Sails In Steerage to Save Funds

Dr. Esther Lovejoy, Chairman of the Executive Board of the American Women's Hospital in Europe, sailed yesterday on the Cunarder Mauretania, in the third class, for Cherbourg and will travel via Paris to Athens to resume direction of the twenty-one relief hospitals in Greece which are taking care of the women and children driven from Asia Minor by the Turks.

Speaking of her accommodations on the ship, Dr. Lovejoy said she had returned to America in the third class on the Berengaria and found that her traveling companions were far more interesting than she ever would have met in the first class.

"I think that relief work should get 100 cents out of the dollar," Dr. Lovejoy said. "The American people are most generous about relieving human suffering all over the world and I refuse to stand by and let this money be used for joy riding."

SHAPE LEAGUE PLAN FOR DISARMAMENT

Commission Agrees on a System of General and Regional Protective Treaties.

MAY AFFECT ARTICLE X.

Members Would Not Be Bound to Resist Aggression on Remote Nations.

By EDWIN L. JAMES.

Copyright, 1923, by The New York Times Company.
Special Cable to THE NEW YORK TIMES.

PARIS, Aug. 7.—The League of Nations Disarmament Commission announced today the conclusion of a plan of protective treaties, the benefit of which would be extended to nations which reduce their armaments. The plan will be submitted to the League Assembly in September, and if it is approved will be the basis of the League disarmament efforts.

The idea back of the project is that nations will be more ready to cut their military forces if they feel secure. The general protective treaty arrangement would derive practical force from specific and particular treaties among nations grouped by peculiar interests and geographical situation. It is a combination of Lord Robert Cecil's idea and that of the French League leaders.

The disarmament commission is composed of experts who do not directly represent their Governments but who in practice take a pretty full account of the attitude of their Governments. Therefore there is little doubt that the Council of the League, which is composed of delegates from Governments, will approve the new plan and send it on to the Assembly.

A communiqué of the commission says: "The basic plan of the project is security, for which the primary condition is established by means of a general treaty of guarantee. This general treaty may be reinforced by complementary particular accords conforming to the principle of the general plan. Once this system is established each State can calculate the security which the system gives it and notify the Council of the League of the reduction of armament which it will adopt. These reductions would be carried out within a period of two years.

"In this way States will receive guarantees of security which will permit them to reduce their armaments, it being understood that the reduction is on condition of their benefiting from the provisions of the protection."

The plan provides pledges by each member of the League of Nations to aid a nation which having accepted the system is a victim of aggression. The powers of the Council of the League in case of a crisis are laid down, the most important of which is its power in the event of a conflict to decide which is the aggressor nation. The Council would exercise the powers laid down in Article VIII. of the Covenant of the League.

It is provided that all particular accords between two or more nations in carrying out the system shall be communicated to the Council for approval. The purpose of the project is to supplement the non-aggressive features of the Covenant of the League of Nations.

In the project one sees easily a reflection of Lord Robert Cecil's last year's plan to have Article X. changed to limit the responsibility of the League members under the article to those in the same part of the world; in other words, were America a member of the League it would not be called on to protect an assaulted nation in Europe nor would England be called on to protect a nation on another hemisphere. Lord Robert in backing this idea often said that it would remove the American objection to Article X.

If the proposal goes through any treaty among Great Britain, France and Belgium, for example, would be a particular accord supplementing the general treaty of guarantee. The Little Entente arrangement for mutual help would become a part of the plan.

Instead of leading to a grouping of powers as before, the League leaders contend that in centring all under one League system at Geneva the guarantee system would become a unit rather than shape into several units. As the four-power Pacific treaty was an integral part of the Washington Armament Conference acts, so the protective treaties would become a part of the League disarmament acts.

HOTEL ST. GEORGE, Brooklyn's Largest—Summer rates: 4 min. Hall St.; 15 Times Sq. Interboro (Clark) Subway in lobby.—Adv.

HARDING FUNERAL TRAIN AT THE CAPITAL; HUGE CROWD PAYS SILENT TRIBUTE THERE; OFFICIALS ESCORT BODY TO WHITE HOUSE

ENDLESS THRONGS SEE TRAIN

Mile on Mile, Through Five States, People Show Their Grief.

MANY WAIT THROUGH NIGHT

Ohio and Pennsylvania Mining Districts Pay Striking Tribute, Workers Lining Tracks.

SORROWFUL JOURNEY ENDS

Pacific to Atlantic, Its Progress Has Been the Most Memorable Event of Years.

Special to The New York Times.

ON BOARD PRESIDENT HARDING'S FUNERAL TRAIN, WASHINGTON, Aug. 7.—The last stage in the long journey of the funeral train bearing President Harding's body to Washington from San Francisco was made at fast speed, yet the arrival here was actually nine hours, lacking five minutes, behind schedule. From Cumberland, Md., 153 miles away, the run to Washington was made in less than four hours. There was a brief stop at a water tank, but none at any of the towns along the way.

It was at Cumberland on June 20, the day he left Washington, that President Harding made the first speech of his transcontinental tour. Several thousand people gathered at Cumberland paid the tribute of respectful silence to the dead for the short stay of the train there.

Along the way crowds gathered at Martinsburg and Harpers Ferry, W. Va., Brunswick, Md., and at several Maryland suburbs of Washington. The train slowed as it went by these places. At some of them there were bands which played the "Star-Spangled Banner" or dirges.

It was realized early this morning that the train's losses of time due to the great outpouring of the people could not be overcome sufficiently to insure the arrival of the funeral party at Washington until many hours after the time originally scheduled.

Mrs. Harding was disturbed over the delay. She was anxious that the train should get to Washington before dark tonight. Her desire was that the body of her husband should be placed in the East Room of the White House while daylight lasted.

She was disturbed also over the prospect that it might be necessary to abandon the arrangements for the funeral procession from the Union Station in Washington to the White House, and thus deprive thousands of patient and reverent people from carrying out their desire to pay a tribute of respect to the memory of the dead President.

Great throngs in the industrial region of Eastern Ohio and Western Pennsylvania, past which the funeral train proceeded at the slowest possible pace, interfered with the effort to overcome loss of time. There never were such crowds. No President in life has ever been greeted by congregations of people so vast in number as assembled all the way across the continent from the far Pacific to this Atlantic seaboard region, to do honor to the memory of a President who has passed from life. It is believed to be the most remarkable demonstration in American history of affection, respect and reverence for the dead.

High Patriotism Inspires Throngs.

To Mrs. Harding it has meant more than a personal tribute to her husband's memory. To her it has demonstrated an appreciation of what he stood for as the head of the American nation, a revival of the patriotic feeling which in life he sought to stimulate, an assertion of the realization among American citizens of that "gospel of understanding" which he preached to his fellow-Americans of all sections ever since he entered the White House.

This mournful journey has covered three thousand miles in length, from the Pacific to the Atlantic. Since last Friday evening, when the funeral train left San Francisco, it has been lined with grave-faced, reverent, sympathetic people, extending practically continuously clear across the continent.

Some of them, indeed many of them, stood alongside the railroad tracks throughout entire nights in order to pay their fleeting tribute of respect and veneration to the dead. That has been particularly true of the crowds that witnessed the passing of the funeral train since Sunday, when an accident and other circumstances demoralized a schedule that called for the crossing of the continent in faster time than that made by the fastest transcontinental expresses.

These fellow-citizens of Warren Harding stood patiently, silently, throughout the long, sultry hours of last night, unmurmuring, actuated by some inspiration of high feeling that in most cases was apart from mere curiosity.

Of course there were many circumstances that played a part in influencing the people undergoing the physical discomforts of the long vigil. But from all that does observation and inquiry could furnish as the way of evidence to help interpretation, the dominating purpose, in the admixture of influencing reasons, was the desire to show reverential respect to the memory of their President.

These scenes to have been aroused in

Continued on Page Two.

Mrs. Harding Bears Up Well Under Severe Strain; Has Been Soothed by Great Popular Sympathy

Special to The New York Times.

ON HARDING FUNERAL TRAIN, CUMBERLAND, Md., Aug. 7.—Mrs. Harding has decided to return from Marion to Washington on the funeral train immediately after the burial of her husband. She will remain at the White House until she has finished supervision of the packing and removal of the effects of the late President and herself. It is believed that this will take fully three weeks.

Mrs. Harding is bearing up well. She has shown remarkable fortitude and courage. She is taking an intimate interest in the arrangement of plans for the official funeral services in Washington and nearly every detail of the Marion program was suggested by her. Most of today she remained in bed to gain strength for the series of ordeals of the next few days, but she saw several members of the funeral party, with whom she discussed funeral arrangements.

Special to The New York Times.

CHICAGO, Aug. 7.—The nation's visible grief has assuaged the personal sorrow of Mrs. Harding, she told J. F. Cornelius, a Chicago friend, yesterday, as the funeral train crept into Chicago between miles of silent ranks of bare-headed men and women.

"I can understand what a shock my husband's death has been to the nation," the calm, white-faced woman said, as the train rolled on toward the waiting thousands. "I read genuine sorrow in all those faces. It is comforting."

"It wasn't until our Western trip that I fully appreciated the nation's respect," Mrs. Harding continued. "Really, you know, when we were in Alaska I was electrified time and again by the murmur that so often rose as my husband stepped to the observation platform to face a waiting crowd.

"'There he is!' the crowd would say. 'There he is!'

Mrs. Harding paused, her mind seemingly going back over those crowded days. Then she turned toward the chamber where the President's body lay.

"And now," she said, pointing to the flag-covered coffin, "there he is."

Wonder at and gratitude for the nation's sympathy has sustained Mrs. Harding in the philosophical attitude she took when the President died, Mr. Cornelius said.

HARDING, 'AS FRIEND,' HOPED TO GO ABROAD

Planned "Neighborly" Tour of Europe Had He Been Re-Elected, Says J. A. Stewart.

HIS CONFIDENCES REVEALED

Committee Which Was to Have Welcomed Executive Here Will Arrange Memorial.

The untimely death of President Harding defeated his fixed purpose to visit the principal nations of Europe as the humble apostle of a "new politics" of friendliness, according to John A. Stewart, Chairman of the Board of Governors of the Sulgrave Institution.

Mr. Stewart, who was a confidant of the late President, said here yesterday that just as Mr. Harding's journey to Canada was the first venture of an American President on foreign soil on a mission of sheer friendliness, so he had decided to cross the seas with no other purpose than to bring good understanding through the exemplification of good-will. The journey, Mr. Stewart added, was to have been undertaken only in case Mr. Harding had been re-elected President of the United States.

It was in disclosing the nature of a three-hour talk he had with Mr. Harding in Washington just before the President started on his ill-fated journey that Mr. Stewart pictured him as a peace-loving individual, conscious of his own limitations and determined to persist in his policy of kindliness, even though much of the nation mistook it for amiable weakness and relegated him to private life in consequence.

The occasion was a gathering at the Lawyers Club, 115 Broadway, of a group of distinguished citizens who were to have made up a reception committee had President Harding lived to reach here on Aug. 28, as he had planned. Instead, Mr. Stewart, as Chairman of that committee, reorganized it into a memorial committee, which will meet to pay tribute to the dead Executive. President Coolidge is to be asked to fix the date of this meeting and to deliver a fitting address.

It is understood he is to be asked to send Secretary of State Hughes to represent him. If neither can be here, Senator Simeon D. Fess of Ohio may be invited in their stead. The place of the gathering has not been fixed.

Mr. Stewart's Address.

His revelations regarding President Harding's confidences so shortly before his death were made by Mr. Stewart in these words:

"You who are here today would about this time have been invited to let your names be added to the City Reception Committee which, on Aug. 28, would have welcomed President and Mrs. Harding on their return from their visit to Alaska. The President would have been greeted by His Honor the Mayor and his committee at the City Hall and acclaimed by the millions who, after he was stricken in Seattle, prayed Almighty Providence to spare their President's life. That prayer was not to be granted; for God called him and he has left the activities of this world behind him forever. He laid down his life in martyrdom to appease his sense of friendly duty to the American people, whom he loved so fondly.

"A few days before his departure from Washington I spent three hours

Continued on Page Three.

NATION TODAY PAYS LAST HONOR TO DEAD

Ceremonies Begin When President's Body Is Borne on Caisson to Capitol

AND END WITH EVENING GUNS

Solemn Tribute Will Be Given by Mile of Marchers in Impressive Procession.

Special to The New York Times.

WASHINGTON, Aug. 7.—The final arrangements for the State funeral of President Harding were completed today and the details announced by President Coolidge. There were reports, late in the day, that the program for the impressive ceremonies might have to be altered, because of the delay in the arrival of the train bearing the body of President Harding up Washington, but the last announcement was that there would be no change.

President Coolidge said that the official ceremonies will start when the coffin is taken from the White House tomorrow at 10 A. M. and placed upon the gun caisson which will be waiting at the north entrance. It will be the same caisson which bore the body of the Unknown Soldier to the National Cemetery at Arlington on Armistice Day, 1921.

The funeral procession, in which two former Presidents, William Howard Taft and Woodrow Wilson, will take part, will proceed along Pennsylvania Avenue from the White House to the Capitol, where brief services will be held at 11 o'clock. Afterward the body will lie in state until 4 o'clock in the evening.

The official ceremonies, President Coolidge said today, will end when the body is placed on the train soon after 6 o'clock, to be carried to Marion. Funeral services to be held in Marion on Friday will be services for Warren G. Harding, a private citizen.

Arrangements of this kind, it was said, were made to meet the wishes of Mrs. Harding, and public officials and foreign diplomats who went to Marion would be the guests of the Ohio city.

Impressive Line of March.

The funeral procession from the White House to the Capitol tomorrow will be one of the most impressive spectacles that the national capital has witnessed. Many thousands have asked permission to participate, or be represented in the procession.

The military and naval escort, which always has been given the place of honor upon such occasions, will be under the command of General J. J. Pershing.

The procession will extend along Pennsylvania Avenue for more than a mile. Behind the caisson bearing the body of the President will be the family and relatives. Then will come the President of the United States, former President William Howard Taft, now Chief Justice of the Supreme Court; former President Woodrow Wilson and Mrs. Wilson, and then the foreign ambassadors, who have precedence in the line over the Associate Justices of the Supreme Court.

The Senate will be represented by two sets of honorary pallbearers at the funeral of President Harding, one set acting in Washington and the other at the services in Marion.

Those who will represent the Senate

Continued on Page Two.

ARRIVES NINE HOURS LATE

Train, Delayed by Crowds, Reaches Washington at 10.25 P. M.

BORNE IN MILITARY STATE

Body, Resting on Caisson Used for Unknown Soldier, Moves Slowly Along Avenue.

COOLIDGE LEADS MOURNERS

Mrs. Harding Goes Directly to the White House, Not Riding in Procession.

Special to The New York Times.

WASHINGTON, Aug. 7.—President Harding's funeral train arrived at Washington at 10:25 o'clock tonight.

Through the eastern portal of Union Station the body was reverently carried by uniformed men representing the Army and Navy, placed upon the caisson of the Unknown Soldier and escorted in slow procession by way of Pennsylvania Avenue to the White House, where it is resting in state tonight in the East Room.

The huge concourse in front of the station and both sides of Pennsylvania Avenue were lined with a dense throng of people, assembled to view the passing of the cortège, under escort of a squadron of the Third Cavalry and the Sixth Field Artillery, and accompanied only by four automobiles, in which rode President Coolidge, Chief Justice Taft, Senator Cummins and Speaker Gillett.

The Marine Band played a funeral dirge as the body of the President was borne tenderly from the train through the great station concourse to the Presidential waiting room at the northeastern entrance, where the caisson stood. The Marine Band again played an appropriate funeral air as the body was placed on the caisson, while the troops presented arms.

On signal from the commanding officer the military escort moved off across the plaza toward M Street. The two leading troops formed platoon columns without intervals, moving along the east and south sides of the Union Station Oval. The caisson followed the second troop.

Immediately after the body came the vehicle containing President Coolidge and his party, Chief Justice Taft, Senator Cummins and Speaker Gillett.

The Third Cavalry troop, in similar formation, followed in rear of the last vehicle of the Presidential party.

Battery A of the Sixth Field Artillery followed in rear of the second troop in flank column.

The route of the funeral procession was along North Capitol Street, across the Capitol grounds into Pennsylvania Avenue and west on that thoroughfare until opposite the White House.

Mrs. Harding Not in Procession.

Mrs. Harding was not in the ceremonial procession. She left the funeral train immediately upon its arrival and were in one of the Presidential motor cars directly to the White House, where she waited to receive her husband's body when it arrived there.

With her were Mrs. Malcolm Jennings of Marion, Ohio, who accompanied her on the Presidential tour to Alaska, and Miss Abigail Harding, also of Marion, the late President's sister, who joined the funeral train in Ohio this morning.

Miss Ruth Powderly, her devoted nurse, went to the White House to spend the night. Reports that Mrs. Harding was too much prostrated to attend the funeral services in Marion were denied. She has shown remarkable fortitude and is prepared to go through with the entire funeral ceremonial.

When Mrs. Harding stepped from the train she was accompanied by George B. Christian Jr. and Dr. Sawyer. She wore a small round black hat and long black cloak. She also wore a veil, but it was thrown back over her head and when she walked down the station platform with Mr. Christian on her left and Dr. Sawyer on her right it was with a firm step.

Captain Andrews of the navy, commander of the Mayflower, on which the late President and his wife had spent so many happy hours, was the next to leave the train, and he walked down the platform to the left of Mr. Christian, but near Mrs. Harding, who was not assisted by those with her while passing through the station and she appeared to need no physical aid.

As she started down the platform the Marine Band began playing "Nearer, My God, to Thee," and this air the musicians continued to play until the body of the President was borne from the train and out of the station.

Mrs. Harding rode with Dr. Sawyer, Mr. Christian and Rudolph Forster to the White House, arriving there at 10:50 o'clock. She was there nearly an hour before the arrival of the body of her late husband. Originally it was planned to have Mrs. Coolidge meet her there, but owing to the lateness of the hour Mrs. Harding urged that the new President's wife not attempt this.

Train Backed Into Station.

The funeral train backed into the station almost before those waiting to receive it were aware of its presence. As no locomotive headlight showed, the rear end of the train was virtually within the shed before it was observed. Two green lights moving slowly showed up, and then it was discovered that it was the end of the funeral train back-

Continued on Page Two.

ing in, draped with crepe and its rear platform covered with flowers.

Major Ballinger, one of the White House aides who had been sent to Marion, was standing on the rear platform. The train halted about 150 feet down the platform and the first to step out of the Pullman were Secret Service Agents Jervis and Stalling, who went with the President to Alaska. They conferred with Chief Moran of the Secret Service and for a while no other person from the funeral train appeared.

A wreath of white lilies and gladioli was taken down the platform to be placed upon the coffin.

A double row of troops lined the space from the train to the end of the platform and at the turn inside the concourse behind the grille. Another single line of soldiers extended toward the front entrance, men from the Twelfth Infantry. The heat inside the Union Station was almost unbearable. The perspiration was rolling off the soldiers as they stood rigidly at attention and the uniforms of many of them were wet.

At 10:33 o'clock the coffin was taken from the train. Preceded by Captain Andrews and Major Ballinger, it moved slowly along the train platform into that part of the station separated from the main concourse by the iron grill. It was shrouded in an American flag, and upon its top lay only one floral decoration, a large wreath of lilies and gladioli. Bluejy infantrymen, Marines and bluejackets bore the dead President down through the long line of khaki clad troops standing at attention.

Behind the casket, their heads bowed, were Speaker Gillett, Secretaries Hoover, Wallace and Work, and Attorney General Daugherty, who seemed broken. General Pershing, looking straight ahead, strode along, a martial figure. Until the coffin was carried through the door in the iron grille and out of one of the big stone entrances at the extreme east end of the station the Marine band continued to play "Nearer, My God, to Thee." A truckload of flowers closed the short cortège.

Standing in front of the east entrance was a field artillery caisson, its accustomed caisson, its accustomed black paint, and dull crêpe shrouding the gunners seats on which the coffin rested. The caisson was drawn by nine bay horses, harnessed three abreast and wearing red saddle clothe beneath their saddles.

Body Rests Where Lincoln Lay.

At 11:02 the caisson, led by the cavalry troopers, drove slowly away from the station on its way up Pennsylvania Avenue. The first car behind the coffin, a White House limousine, was occupied by President Coolidge and Speaker Gillett, accompanied by Colonel Sherrill, the President's Chief Military Aide. On either side of the hood flew American and Presidential flags.

Following in other automobiles were Senators Cummins, Lodge and Warren of Wyoming; Sergeants-at-Arms of the Senate and House Barry and Rodgers, Chief Justice Taft and Secretary Hughes and Secretaries Weeks and Denby. A limousine carrying Attorney General Daugherty and Postmaster General New was practically the last to leave the station.

The coffin and its escort arrived at the northeast entrance of the White House grounds at 11:36 o'clock. Only the caisson bearing the coffin was taken through the gate to the White House. It was just 11:40 o'clock when the body was carried into the East Room of the White House by the sixteen soldiers, sailors and marines who have stood guard over it since the funeral train left San Francisco.

The casket containing the body of President Harding lies just beneath the huge crystal chandelier, upon the exact spot where were placed the bodies of Presidents McKinley and Lincoln.

Governor Crissinger of the Federal Reserve Board, and Director Scobey of the Mint, two of President Harding's most intimate friends, arrived at the White House shortly before the funeral train reached Washington. They are in charge of the arrangements tonight at the White House.

The soldiers, sailors and marines laid the coffin on two standards placed in the centre of the large East Room. In response to Mrs. Harding's request the coffin was laid with the length of the room, that is from North to South. Flowers sent from all over the world, from kings and emperors, governors and private citizens, were banked in profusion beneath the coffin hiding the standards.

Shortly after the body was carried into the White House President Coolidge, former President Taft, Secretaries Hughes, Hoover, Denby and Wallace, Attorney General Daugherty, Speaker Gillett and Senators Cummins and Lodge went into the White House.

Dense Crowds Line the Streets.

Dense crowds lined Pennsylvania Avenue from the Peace Monument to the White House. Steel cables used previously in happier events connected with Washington pageantry were stretched at the curbs, but they were not needed. There was no pressure against these police barriers. Instinctively, it seemed, the people kept back. There was no pushing and hauling, no struggling for vantage points.

The heat was intense. The sun's rays seemed stored up in the partially molten asphalt. A goodly fraction of the men were coatless or held their coats over their arms. Most noticeable was the number of women, elderly women, gray-haired homekeepers. Some were dusty, streaked with perspiration, having come from farms many miles over Virginia and Maryland highways.

Early in the evening the crowds gathered and their number remained stationary for three hours before the funeral train drove into the Union Station. Eight ten, fifteen and even twenty deep the people stood behind the police lines on the sidewalk.

The most noticeable thing of all was the silence. It fairly shouted. A half block away no sound could be heard from the thousands massed behind the pavements on Pennsylvania Avenue. Just behind the crowd a murmur could be heard, but no discordant voices. Footfalls of the police stationed a few paces apart along the avenue were virtually the only sounds chard, and their echo above the stillness of the crowd seemed like the footfall of a person crossing an armory floor.

Even when the cortège appeared there was no sound from the crowd. Consequently the noise of the cavalry and artillery escort could be heard for blocks, as at slow pace, less a normal man's gait, the procession passed down the avenue. Then, a block away, another sound was heard, mingling with the horses' hoof beats. It was the rumble of the wheels of the artillery caisson, drawn by nine blooded horses, bearing the flag-draped coffin. It was the same caisson that bore the Unknown Soldier's body from the Capitol to its final resting place at Arlington.

Besides the flag covering the coffin the only other note of color were the red artillery saddle blankets of the nine horses, three abreast. The caisson had been painted and enamelled black. It was behind this caisson on the 11th of November, 1921, that President Harding walked.

The instant that the cortège came in sight heads were bared. Still there was no struggling of curiosity seekers. The thousands who lined the avenue were not there for curiosity. They were part of a nation-wide tribute.

When Mrs. Harding reached the White House tonight, the living quarters of the mansion looked much as they did when she left Washington precisely seven weeks ago tomorrow. In the executive offices nothing was changed except in the round room the President occupied as his personal office. Here the little personal trifles and treasures Mr. Harding used to keep on his desk were gone—the little golf balls, his mother's photograph, his engagement book—these were packed away elsewhere.

On the desk were a new array of pencils, White House stationery, feather-mounted blotters, a calendar, in fact all the things necessary for any new President who might come in and sit down at the desk. Plants, in black pots, filled with a flowing ivy, lay across the back of the chair which Mr. Harding occupied for approximately for two and a half years, and two crossed black ribbons, also tied in a bow knot, sealed the big desk blotter for the time being.

All-Day Wait in Uncertainty.

Washington waited in uncertainty but patiently all day for the arrival of the funeral train. It was aware from the morning newspapers that time had been lost in slowing up as the train passed through big cities of the East, but crowds flocked into Pennsylvania Avenue about midday in the belief the train might, nevertheless, arrive on scheduled time. From the noon editions and newspaper bulletins it was learned that, instead, the train had been further delayed, and as it was a sweltering day most of the people went home.

At that time it looked as if the body of the President might reach Washington before sunset, and the army's plans contemplated the firing of a salute of twenty-one guns at the station. It was announced, however, that if the body arrived at night no such salute would be fired.

When the 5:30 o'clock editions of the newspapers reached the streets they gave the impression that it would be 11 o'clock or later before the train would arrive, and Washington went to supper with this impression.

The crowds began flocking into Pennsylvania Avenue in front of the Union Station again about 9 o'clock. Fifteen minutes later the beginning of the throng began lining up behind the heavy steel cables on both sides of the avenue from the White House to the station. By 9:15 the plaza in front of Union Station was well filled with people and wherever there were open spaces with trees, like the Capitol grounds, the vicinity of the Botanical Gardens and in front of the Central Market and Municipal Building on the avenue, the crowds were dense.

In front of the Municipal Building a white wooden cross had been erected. The dome of the Capitol could scarcely be seen at the end of the avenue. This was one of the nights when it was not brilliantly illuminated with the search lights which usually play upon it from batteries from the roofs of the Senate office wings. The columns of the dome showed out faintly in front of the lesser lights placed behind them.

The half-mast flags had been hauled down at sundown, and about the only banner to be seen was the Presidential flag hanging from the front lower balcony of the New Willard Hotel. Arrangements had been made to clear the avenue and no street cars were running during the movement of the late President's body to the White House.

The avenue, up to the moment it was closed to traffic, was jammed with automobiles traveling in both directions. The occupants of these machines apparently were of the opinion that they would be permitted to park along the line of the procession. At 9:43 o'clock the police order to clear the avenue of all traffic went into effect and the traffic police ordered all machines into side streets, with the result that there was plenty of confusion in these streets, but Pennsylvania Avenue was cleared.

Mr. and Mrs. Edward B. McLean, close friends of the Hardings arrived at Union Station at 9:25 o'clock and were escorted by Jack Slye, one of the Secret Service men detailed to duty with President Coolidge, through the eastern archway to the diplomatic waiting room.

They were the first of the intimate friends of the late President to reach the station.

There was a large crowd in the long inner concourse of the station, and those who were fortunate enough to arrive early were lined up along the iron grillwork in positions of advantage, from which they hoped to have a glimpse of the coffin containing the body of the late President when borne from the train to the northeastern entrance.

The picture presented in the plaza was strikingly impressive. Cavalrymen stood beside their horses in a long semi-circle stretching from the northeastern entrance around toward North Capitol Street. Behind them stood the throng which was steadily becoming denser. Only the people who had been early admitted to the inner enclosure, no persons were being allowed inside the oval except officials and friends of the Hardings who held cards for the Presidential waiting room.

TWO PLANES TO CARRY FUNERAL PICTURES

Mail Flyers Will Rush Them to New York, Chicago and Boston.

Special to The New York Times.

WASHINGTON, Aug. 7.—Colonel Paul Henderson, Second Assistant Postmaster General, in charge of the Air Mail Service, has completed arrangements to rush pictures of the Harding funeral to New York, Boston and Chicago tomorrow by two air mail planes.

The first will leave Bolling Field at 12:15 P. M. for Chicago, and should arrive there about 7 P. M. The second plane will start at 1 P. M. for New York and Boston. It is scheduled to arrive in New York at about 3 P. M., and in Boston about 5:45 P. M.

Arrangements also have been made for an air mail plane to leave the air mail field at Hazelhurst, L. I., for Cleveland and Chicago at 7:45 A. M. Thursday. Newspaper and motion picture mail from this plane will be transferred at Cleveland and should reach Chicago about 5 P. M.

Special dispatches for these planes, it is announced, may consist of photographic plates or prints, motion picture films and still pictures. They must bear first class postage and must be delivered by the mailers to the aviation fields from which the planes will start.

MESSAGES OF SYMPATHY.

Sent to Mrs. Harding Direct or Through President Coolidge.

Messages of sympathy were sent yesterday, some to Mrs. Harding direct and others through President Coolidge by H. H. Topakyan, Consul General of Persia; Louis E. Langer, secretary of the Joint Board, Cloakmakers' Union; the Silk Association of America, the Colonial Dames of America, the National Board of the Young Woman's Christian Association, Archbishop Alexander of the Greek Church, and the Bulgarian Colony in this city.

Resolutions of condolence were adopted by the National Publishers Association, the Educational Alliance, the Thirty-fourth Street Board of Trade and the Lions' Club.

REPORT ON CAUSE OF DEATH

San Francisco Certificate Shows Harding Had Complications.

SAN FRANCISCO, Aug. 7.—The death certificate of President Harding was made public today by the City Health Board. It showed that his death was due to cerebral apoplexy as a complication of "an acute gastro-intestinal infection."

The certificate was signed by Dr. Ray Lyman Wilbur, President of Stanford University, one of the five physicians who were in attendance upon President Harding here. It gave the cause of death as follows:

"Cerebral apoplexy, following an acute gastro-intestinal infection, including cholecystitis [inflammation of the gall bladder] and bronchial pneumonia, instantaneous contributing cause; arterial sclerosis [hardening of the arteries] of several years' duration."

MOURNING ON LEVIATHAN.

Secretary Davis to Speak at a Memorial Service Friday.

SOUTHAMPTON, Eng. Aug. 7 (Associated Press).—The Leviathan was like a great funeral ship when she sailed for New York at 6:50 o'clock this morning with more than 600 passengers, many of whom are American officials and business men who cut short their European trips because of the death of President Harding.

The late President's portrait, which was unveiled by James J. Davis, Secretary of Labor, on the liner's first trip across the Atlantic, was draped with mourning. At the funeral hour on Friday memorial services will be held on the ship with passengers of all classes and as many of the ship's company as possible participating. Secretary Davis, as the highest Government official aboard, will make a short address.

State Odd Fellows to Hold Services.

ITHACA, N. Y., Aug. 7.—Harold S. Arthur, Grand Master of the Independent Order of Odd Fellows in New York State, issued a proclamation today calling on each subordinate lodge in his jurisdiction to unite with civic, fraternal or church organizations on Friday, Aug. 10, and hold appropriate services "in memory of him who has laid down his life for his country."

FLOWER GIFTS FILL HISTORIC EAST ROOM

Blossoms of the Season Are Sent to Washington From Thousand Miles Around.

OFFERING FROM GEORGE V.

Many Other Nations Represented In the Splendid Testimonials of Sympathy.

WASHINGTON, Aug. 7 (Associated Press).—While the funeral train still was many miles away the great bank of flowers in the East Room of the White House had grown and spread until all four walls were lined and the spacious beauty of the great chamber of state bloomed as rarely before in its decades of pride and sorrow.

The wreaths and clusters of fresh, fragrant blossoms came in endless stream to the old mansion, waiting with lonely chambers this sad homecoming.

Came a time when there was room for no more in the great room. The door was closed and those tributes too late to find space were set aside to join tomorrow the sea of beauty that will circle the walls of the Capitol rotunda, while the trooping thousands go softly by to look their last on the casket and send out to the dead man the last friendly, personal prodpeech.

At the many florists' shops over the city the room and sidewalk were overflowing with blossoms that will tomorrow lend their loveliness to the great stone chamber of sorrow on Capitol Hill. Every flower the season knows for a thousand miles around was there, rushed by train for the occasion of the nation's tribute.

Along the eastern wall of the East Room in the White House, where the late President Harding's body will lie until it is taken to the Capitol for the state funeral service, is a banked mass of tender flowers. The tributes bear the names of kings and great men in many lands. Among them nestles a handful or two of bright blooms carried to the door by tiny children.

The floral tokens came in a steady stream through the late afternoon. No closed gates barred the way of the people through the grounds, and hundreds strolled by to look in through the partially drawn curtains of the windows and see how massed and beautiful was the place. The scent of the flowers was heavy even out in the open air.

Motor cars that bore the coats of arms of foreign powers brought ambassadors, ministers, and heads of diplomatic missions. Behind them came trucks carrying great wreaths or huge clusters of rarest blooms.

Among the floral pieces towered one tall easel of lilies of the valley, Easter lilies and china asters, with a simple white card bearing this legend:

"With profound sympathy.

"George, R. I."

A huge wreath of tiger and Easter lilies with pressed leaves, betokened the sympathy of the diplomatic corps. It was brought in person by Ambassador Riano, acting as Dean of the Corps in the absence of Ambassador Jusserand.

There were wreaths from the King of Spain, the King of Italy and the President of Argentina. One bore the name of the Shah of Persia. Others came from "His Britannic Majesty's Government," the Government of Italy, and the Dominion of Canada; from the legation of the Kingdom of Serbs, Croats and Slovenes, from Ambassador Riano in person, and from many other diplomats came still other silent tributes to the dead.

The great, growing bank of flowers was a mere hint at what the morrow would bring to the Capitol rotunda, when the State funeral is held. But it served to make it sure that President Harding's last hours in the White House would be amid such scenes of quiet beauty as only do honors to the great dead.

TWO QUEENS CONDOLE WITH MRS. HARDING

Wilhelmina of Netherlands and Marie of Rumania Send Messages—Sun Yat-sen Grieved.

Special to The New York Times.

WASHINGTON, Aug. 7.—Queen Wilhelmina of The Netherlands and Queen Marie of Rumania were among those who sent messages of sympathy to Mrs. Harding today.

That of Queen Marie was:

"Allow me to add my voice to all those mourning with you today. All my sympathy goes out to you in your grief."

Queen Wilhemina said:

"I offer you my sincerest sympathy in your great loss."

Sun Yat-sen, President of the South Chinese Republic, sent the following message to President Coolidge:

"I deeply deplore the passing away of President Harding, whose sympathy with and services to China are and will be gratefully remembered by the Chinese people. With the assumption of the high functions of government by such an eminent statesman as yourself, I rest assured that the traditional friendship between the American and Chinese people will not only be maintained but further expanded."

Other messages of sympathy received today came from H. Bryn, Norwegian Minister to the United States; Frantisek Chvalkovsky, the Czechoslovakian Minister; Bruno Kivikoski, Chargé d'Affaires of the Legation of Finland; Hugh Gibson, American Minister to Poland; Mr. Child, American Minister at Rome; A. J. Fani, Mexican Minister of Foreign Relations, and Jorge Velez, Colombian Minister of Foreign Relations.

BOSTON CHINATOWN MOURNS

Leading Business Places Will Be Closed During Harding Funeral.

BOSTON, Aug. 7.—Boston's Chinatown, with the rest of the nation, mourns the passing of President Harding. Chinese flags with American flags are flying at half-staff. The Chinese theatre, the Curio Temple, the Merchants' Exchange Building, laundries and other places of business are to be closed on Friday. Today bulletins in black characters on red paper are prominently posted. The message they carry is translated as follows:

"President Harding of the United States is dead. He will be buried Friday. He was a very good man. Business all over the country will stop Friday to honor him. The Chinese Merchants' Association recommends fervently that all business in Chinatown be stopped Friday and that all pray."

Would Rename Trail for Harding.

AURORA, Ill., Aug. 7.—A suggestion made by James Linc, Secretary of the Aurora Automobile Club, that the name of the Cannonball Trail, connecting Chicago and Los Angeles, be changed to Harding Highway, has met with favor in this section of Illinois. Behind the suggestion was the thought that the late President Harding was nominated for the Presidency at a Republican convention in Chicago, the Eastern terminus of the trail, and that he died in California, where the highway ends. George Fulton of Piano, Ill., President of the Cannonball Trail Association, will be asked to have the association take action at its next meeting.

Klansmen Parade in Harding Tribute.

TAMPA, Fla., Aug. 7.—Ku Klux Klansmen paraded here last night as a tribute to President Harding. The procession comprised about 300 white-robed figures riding in automobiles.

ENDLESS THRONGS SEE TRAIN

Continued from Page 1, Column 5.

these Americans who waited long hours a phase of that higher feeling which made it a point of pride and honor with them during our participation in the World War to live up to the letter and the spirit of Herbert Hoover's voluntary food restrictions. In most communities it was a reflection on a family which disobeyed those restrictions.

With these along the 5,000 miles of America's road of sorrow not to stand by the wayside as the funeral train passed on to Washington was to show lack of some finer sensibility which every American likes to believe he possesses.

The last day's journey, which ends with the arrival of the funeral train at Washington tonight, really began at Garrett, Ind., where the train stopped to change engines, just after midnight this morning.

Thence it went on its mournful way across a portion of Northern Indiana into Ohio. Most of the night and this forenoon it ran through the late President's home State.

Entering Pennsylvania shortly before 11 o'clock, the train, following the route of the Pittsburgh branch of the Baltimore & Ohio Railroad, came into Western Maryland late this afternoon, and from Cumberland follows the course of the Potomac River to Washington, with crossings into West Virginia, en route. Part of this same route was traversed by the Presidential Special on June 20, the first day of President Harding's transcontinental tour which had a tragic ending.

Far behind its announced schedule, the funeral train endeavored to make up some of the loss by running fast after leaving Chicago last night. But it was unable to do so successfully on account of the large crowds gathered everywhere along the way in Indiana. There was no slowing down for some of the towns where the people turned out en masse. The impression had been created in some way that the funeral train would make stops at these places in order to enable authorities and organizations to place floral tributes to the dead on board. Bands were out in the expectation that they would be able to render appropriate music while the train was at a standstill.

While there was a strong desire to overcome the lost time by speeding up, it was considered to be unfair to the thousands of reverent people along the route to give them no opportunity to make their demonstrations of respect, so the locomotive drivers were instructed to revert to the practice of slowing down at every place where a crowd had gathered.

Traversing His Native State.

The crowd was conspicuously large at Defiance, the first town in Ohio which the funeral train passed after it crossed the boundary from Indiana. It was 1:30 o'clock this morning when Defiance was reached. People had been waiting there for hours. The station building and stanchions of the train platform were draped with flags, each bearing a strip of crêpe. A band was there also and those on the funeral train heard its mournful strains as they passed on their way.

All through the night, while the funeral train was in President Harding's native Ohio, the throngs were thick at every city and town. Automobiles by the score were parked at wayside points, their headlights penetrating the darkness, while a dim new moon struggled to glimmer through overcast skies.

Villages took on the aspect of populous cities, with the meagre numbers of their people augmented by thousands from the adjacent countryside. Reverently and patiently, these men and women, many of them with their children, waited for hours for the brief glimpse of the funeral train that was accorded them. Those on the train saw them standing there, in solid masses, silent, immobile. When uncovered, the women, several in their arms, and the soldiers and ex-sailors standing at attention, their right hands at salute.

Some waited throughout the night and saw daylight come without the apparent movement of a car bearing the body of the late Chief of State. There were instances where thousands stood in solid masses from before midnight until well into the forenoon of today.

All Ohio Stations Jammed.

After the funeral train left Defiance, between 2 o'clock and daybreak it passed huge crowds at big towns in Ohio, crowds that could be seen dimly from the train, lined up for hundreds of yards along the tracks and packed in solidity, directly in front of the railway stations.

There was a stop at Deshler, an important junction point of the Baltimore & Ohio system. Here was a great throng. So it went through the night and early daylight hours—crowds amazing in size. North Baltimore, Fostoria, Tiffin, Willard, a junction named for President Harding's friend, Daniel Willard, President of the Baltimore & Ohio; Broughtonville, Greenwich, Ramey, Hereford, Nova, Sullivan, Homer, Lodi, Creston, Sterling, Rittman, Easton, Warwick and Clinton each gave of the fullness of desire to show reverence through the outpouring of its people.

The great industrial region of Eastern Ohio and Western Pennsylvania made an amazing display of humanity. This began at Barberton at 7 o'clock this morning. All the way from Akron town to the City of Akron, eight miles distant, there was a continuous line of people. In many places they were packed tightly in masses of impressive size. From Akron on, until the mountain region was reached, there were few breaks in the continuity of the human line.

Cuyahoga Falls, Monroe Falls, Kent, Ravenna, Charlestown, Wayland, Newton Falls, McDonald and Ohio Junction, each with its crowd of silent ones, were passed on the way to Youngstown. This noted centre of the steel industry turned out thousands of mill workers and others. Gigantic cranes, blast furnaces and a myriad of industrial paraphernalia emphasized the industrial importance of this region, which the late President knew intimately.

Every Vantage Point Filled.

Pennsylvania was entered at New Castle. The series of industrial towns was continued. People were everywhere—in solid masses, in groups, crowded on top of freight cars and buildings, on lawns, on station platforms, on embankments overlooking the railway tracks, in windows, in motor cars, lined up in front of factories—everywhere people and yet more people. Silent people for the most part, respectful and reverent people all.

There were bands out to play the "Star-Spangled Banner" or "Nearer, My God, to Thee" as the funeral train passed. Sometimes a bugler, standing with the usual group of young fellows of the American Legion, sounded taps.

Men and women by the crowds sometimes could be seen with their heads bowed in prayer, never looking up as the funeral car went slowly by.

To give the list of towns where crowds were gathered in largest numbers would be to repeat the list of names on the railroad timetable.

The Pittsburgh urban district was entered at Glenwood. Just beyond, the train stopped at Wheeling Junction, where the crowd was enormous. Pittsburgh police were there to keep order, batons held at salutes, but the crowds were not in need of police supervision.

Skirting Pittsburgh, the train crept at a funereal pace the vast thoroughfare of people all along the way through Braddock, McKeasport and other places noted in industrial history. The gatherings at Braddock and McKeesport were extremely large.

Masses at Pittsburgh.

In the Pittsburgh district tens of thousands of the spectators had been in their places since daybreak. There was uncertainty as to the time of the arrival of the delayed funeral train, and those myriads of men and women anxious to show respect to the late President took no chances on missing the opportunity to do so. Their patience in the face of heat and fatigue was a tribute in itself.

Connellsville, noted for its great coke furnaces, is a fifty-eight miles from Pittsburgh, but the line of people along the way appeared to be continuous for that distance, as it had been for many miles of Ohio and Pennsylvania before the funeral train reached Pittsburgh.

A tremendous gathering of humanity was there, not merely at the railroad station but for blocks each side of it. It was interesting and impressive to see those thousands com to attention when a band at the railroad station struck up the Star-Spangled Banner.

So it went all day, with the crowds thinner and further apart in the mountain section of Maryland before the funeral train came to Cumberland, 152 miles north of Washington.

GOV. SMITH ARRIVES FOR CAPITAL CEREMONY

Will Not Go to Marion—No Disrespect in Omitting Harding's Name in Proclamation.

Special to The New York Times.

WASHINGTON, Aug. 7.—Governor Smith of New York arrived in Washington tonight on the Congressional Limited and went immediately to the New Willard. He will go to the White House tomorrow, ride in the funeral procession to the Capitol and attend the services in the rotunda.

The Governor will not go to Marion, but will return to New York tomorrow. He is accompanied by George R. Van Namee, his Secretary; Major Davis A. Lawyer, his Military Secretary, and Rear Admiral Louis Josephthal, who will represent the naval forces of the State at the funeral.

When his attention was called to the fact that he had failed to mention the name of President Harding in his proclamation calling for a day of mourning in New York State, Governor Smith, through his secretary, said that the proclamation was issued in accordance with the one promulgated by President Coolidge, and called on the officers of the State to close on the day of the funeral. There was certainly no intention, it was explained, not to do full honor and reverence to President Harding.

POEM ON FUNERAL TRAIN.

Official Reporter of Harding Speeches Interprets Feelings of Travelers.

Special to The New York Times.

ON THE HARDING FUNERAL TRAIN, CUMBERLAND, Md., Aug. 7.—On the funeral train there are many to whom the death of President Harding has brought a sense of deep, personal affliction. Among them is a man whose acquaintance with the late President, begun when Mr. Harding was a Senator, ripened into friendship on the Presidential tour. He is J. W. Murphy, member of a well known family of official reporters of debates in the Senate.

On President Harding's tour he has reported most of the speeches, numbering eighty in the five weeks and two days before Mr. Harding became ill. Feeling deeply the sudden passing of the President and touched and impressed by the demonstrations of affection and respect by the American people during the journey of the funeral train across the continent, Mr. Murphy has sought to interpret the journey in poetry. The first and last verses of his poem which he has called "A Loved One Passes By," follow:

The cortege moves on wings of steel,
Mile on end, mile on end,
Through desert; plain and mountain.
Tears are falling, true and real,
Stream on stream, stream on stream,
Welling like a fountain.

Who goes this way, this flower-strewn way,
Mile on end, mile on end,
via Dolorosa?
A loved one in eternal sway,
Peace to him, rest to him.
Passes by this way.

Justice Sanford Mourns Harding.

JOHNSON CITY, Tenn., Aug. 7.—"President Harding possessed one of the most winsome personalities I have ever come in contact with," said Supreme Court Justice E. T. Sanford, who left here last night for Washington to attend the funeral of the late President. He added: "It is a calamity for him to have been struck down just as the American people were beginning to know and appreciate his services."

SENATORS TAKE UP PRESIDENT'S TIME

Lodge, Wadsworth, Capper and Watson Among His Many Visitors.

COOLIDGE HAS SHORT WALK

Reappoints Col. Sherrill as His Chief Military Aid at the White House.

Special to The New York Times.

WASHINGTON, Aug. 7.—There was scarcely a moment from 9 o'clock this morning until 8 o'clock tonight when some Senator, Representative or other public official was not outside the doors to the executive suite in the New Willard waiting an opportunity to confer with President Coolidge. The President managed to give most of those who sought an audience a few minutes of his time. In between these conferences he talked with Colonel Sherrill and other officials who are in charge of the Harding funeral plans.

Senator Lodge was among the first to talk with the President. His conference had to do with the plans for tomorrow's funeral ceremonies, and the Senator is authority for the statement that the World Court and other international questions were not mentioned.

"We are not talking World Court at this juncture," said Senator Lodge. "All I have had to say in regard to the World Court I said in my telegram to Governor Hyde of Missouri, and that was in the last days of the last Congress."

Senator Lodge said he was confident Mr. Coolidge was going to make a strong President and would not be in the White House long before "the whole country will be behind him."

Predicts No Extra Session.

Another caller was Senator Wadsworth of New York. He had half an hour with the President and when he left he expressed the opinion that there would be no special session of Congress.

"I see no occasion for calling Congress together this Summer," said Senator Wadsworth, "and I hope the President will turn a deaf ear to those who are urging such a step."

Senator Capper, head of the farm bloc, was another who talked with the President. He said he had called simply to pay his respects to the new chief of his party. "The people of Kansas," he added, "were disposed to get back of the President," having a very kindly feeling for Mr. Coolidge.

The World Court, despite the President's previous announcement that he would not discuss such questions until after the funeral of President Harding, was mentioned today. Senator Watson of Indiana was the man who did it.

"I talked to the President about the World Court," said Senator Watson, "but the President did not talk to me about it."

Others who conferred with the President today included Senators Fess and Willis of Ohio, Edge of New Jersey, Pepper of Pennsylvania, McCormick of Illinois, Hale of Maine, and Curtis of Kansas, Representative Winslow of Massachusetts, Secretary of the Navy Denby, and ex-Senators Howard Sutherland of West Virginia and Frank B. Kellogg of Minnesota.

President Takes Short Stroll.

The President was up and dressed before 7 o'clock this morning. He left the hotel before breakfast and strolled down F Street. He passed half an hour looking into shop windows and was back in his temporary office a few minutes after 8 o'clock. Very few of the many persons who passed him on their way to work recognized the President.

President Coolidge has appointed Lieut. Col. Clarence O. Sherrill of the Army Engineer Corps to be his chief military aid at the White House. Colonel Sherrill, who served in the same capacity under President Harding, also is Superintendent of Public Buildings and Grounds, and by direction of Mr. Coolidge has been working out the detailed plans for the State funeral tomorrow. The designation of Colonel Sherrill was the first important appointment by the new President.

Announcement was also authorized today that Major Douglas L. Weart of the Army Engineer Corps had been appointed Superintendent of the White House police, relieving Major Ora M. Baldinger, who will be reassigned to the regular army. Major Baldinger was once a carrier boy on The Marion Star and was recognized in official circles as an intimate personal friend of Mr. and Mrs. Harding.

Early this evening the President motored to the National Soldiers' Home and called on Major Parker West, Deputy Governor of the institution. Mr. Coolidge has known the Major for several years.

COAL MINERS TO STOP WORK

Will Observe Friday as Day of Mourning.

PHILADELPHIA, Aug. 7.—There will be a general suspension of work by organized miners throughout the United States on Friday as a mark of respect to the late President Harding, it was announced here today by John L. Lewis, President of the United Mine Workers. He wired all District Presidents suggesting that steps be taken to observe Friday as a day of mourning, in accordance with President Coolidge's proclamation, and favorable responses have been received from nearly all of them.

Mr. Lewis, accompanied by Ellis Searles, editor of The Mine Workers' Journal, left Atlantic City today for Washington, where they will attend the funeral.

WILSON LEAVES HIS CARD.

Former President Makes Formal Call at Coolidge's Suite.

WASHINGTON, Aug. 7.—A calling card bearing the name of Woodrow Wilson was added today to the hundreds left at the hotel suite where President Coolidge is making his headquarters.

Accompanied by Mrs. Wilson, the former President motored to the hotel late yesterday and left the card with the doorman. It was enclosed in an envelope marked "For the President."

Chief Justice Taft also called on Mr. Coolidge, on his return from a week in Washington from Murray Bay, Que., where he had gone for his vacation, to attend the Harding funeral ceremonies.

NEWSPAPER ESCORT NAMED.

Correspondents Will Accompany the Body to the Capitol.

WASHINGTON, Aug. 7.—The Standing Committee of Washington newspaper correspondents today signed an escort of honor to accompany the body of President Harding when it is taken from the White House to the Capitol.

The escort will include the newspaper men who accompanied the President to Alaska, those now in service at the Marion during the 1920 campaign and the reporters who daily cover the White House.

CANNON TO BOOM AT BURIAL

Guns of Nation Will Voice Soldiers' Farewell to Chief.

WASHINGTON, Aug. 7 (Associated Press).—As the noon hour steals westward with the sun on Friday the roaring thunder of cannon from every army post and camp will voice the solemn soldier farewell to a dead comrade.

Under orders issued today the burial of President Harding at Marion will be marked at that hour by batteries sounding a twenty-one gun salute at minute intervals in place of the triple salvo that is a dead soldier's last greeting from his comrades.

Belgian Senate Votes Condolence.

BRUSSELS, Aug. 7 (Associated Press).—With all the members of the upper house of Parliament standing, the President of the Senate paid a tribute to the memory of President Harding this afternoon. Foreign Minister Jaspar followed with a few eloquent words, after which a motion to transmit the condolences of the Belgian Parliament to the American Government was adopted.

NATION TODAY PAYS LAST HONOR TO DEAD

Continued from Page 1, Column 7.

at the Washington ceremonies are Senators Albert B. Cummins of Iowa, Charles Curtis of Kansas, James E. Watson of of Indiana, Lee S. Overman of North Carolina, Duncan U. Fletcher of Florida and John B. Kendrick of Wyoming.

Those who will serve at Marion are Francis E. Warren of Wyoming, Frank B. Willis of Ohio, Selden P. Spencer of Missouri, Simeon D. Fess of Ohio, Furnifold M. Simmons of North Carolina, Andrieus A. Jones of New Mexico, Morris Sheppard of Texas and Nathaniel B. Dial of South Carolina.

The honorary pallbearers representing the House of Representatives will participate in the exercises in Washington and also in Marion. They are Speaker Frederick H. Gillett of Massachusetts, Finis J. Garrett of Tennessee, Theodore Burton of Ohio, Thomas S. Butler of Pennsylvania, Henry Allen Cooper of Wisconsin, John N. Garner of Texas and Gilbert N. Haugen of Iowa.

The six generals representing the army as honorary pallbearers are: Bullard, Shanks, Muir, Brewster, and O'Ryan of the New York National Guard. Serving for the navy are five admirals: Eberle, Rodman, Wilson, Stitt and Potter, and General Lejeune of the Marine Corps.

The official ceremonies will begin about 9 o'clock, when the first soldiers and sailors who are to form the military escort of honor will assemble near the White House.

Military Arrangements.

When the body of the late President is carried out of the White House a trumpet signal will bring the military organizations to "attention," and then to "present arms." As soon as the body has been placed on the caisson, "order arms" will be executed and then the march to the Capitol will begin with another order by the commanding officer.

Upon reaching the plaza east of the Capitol the cavalry and field artillery will proceed south across the plaza and thence to Fort Myer. The foot troops will form in mass on the east side of the plaza facing the Capitol. Minute guns will be fired from the time the body leaves the White House until it reaches the Capitol.

The caisson will stop at the foot of the east steps of the Capitol, facing south. The army band will take position south of the east steps of the Capitol, facing north, and will, as the body is carried up the steps to the rotunda, play an appropriate hymn.

The commanding officer will bring the foot troops to "present arms," returning them to "order arms," and dismissing them after the body has been carried into the rotunda.

At 9:20 A. M. the non-commissioned officer guard of honor, selected by the officer in charge of the funeral, extending from the entrance to the rotunda of the Capitol to the steps of the east front, will march to [illegible] guard will remain in [illegible] body is carried into the rotunda and a guard of honor has been stationed.

The Funeral Services.

The brief funeral services in the rotunda of the Capitol will be conducted by the Rev. Dr. A. Freeman Anderson, Assistant Pastor of Calvary Baptist Church, where President Harding worshipped, assisted by the Rev. James Shera Montgomery, Chaplain of the House of Representatives. There will be no sermon.

The full program of the exercises at the Capitol is as follows:

Invocation by Dr. A. Freeman Anderson, assistant pastor of Calvary Baptist Church.

"Lead, Kindly Light," by the male quartet of the Calvary Baptist Church. Scripture selections: Twenty-third Psalm; Micah, vi., 8; Revelations, xxii., 1-5.

Appropriate quotations.

Prayer by Dr. James Shera Montgomery, Chaplain of the House of Representatives.

Hymn, "Nearer, My God, to Thee," by the quartet.

Benediction by Dr. Anderson.

Immediately after the services Mrs. Harding will return to the White House, where she will remain until the funeral train leaves for Marion between 5 and 7 o'clock.

A salute of twenty-one guns will be fired when the body of President Harding is removed from the Capitol to the station at 6 o'clock in the evening.

Military will play a prominent part in the funeral procession, the medal of honor men and officers of the Army and Navy appearing in line directly behind the representatives of foreign nations and of the American Government. The Grand Army of the Republic will come immediately behind the medal of honor men and officers.

The disabled American veterans of the World War, the American Legion and the World War Veterans will be among the participants in the procession.

Plans of the Legion.

Plans for the participation of the American Legion were announced today. The following will march in the cortège on foot as representatives not to exceed ten from the organizations allotted places in line:

Colonel Thomas W. Miller, Delaware, Chairman; General James A. Drain, District of Columbia, National Vice Commander; Watson B. Miller, District of Columbia, National Vice Commander; Robert D. Leach, New Hampshire, National Vice Commander; the following Past National Commanders, Major Gen. Milton J. Foreman, Illinois; Colonel Henry D. Lindsley, New York; Colonel Franklin d'Olier, Pennsylvania; Colonel Hanford MacNider, Iowa, and A. A. Sprague, Illinois.

In addition, members of the Special Committee in the procession will be: Paul A. Martin, Michigan; Colonel Joseph H. Thompson, Pennsylvania, and Major William F. Deegan, New York.

The national colors of the American Legion will be carried in front of these representatives by a sailor and marine in uniform, flanked on either side by two infantrymen.

State Representatives are as follows: Arizona, George H. Moyers; Connecticut, Colonel Edw

CITY AND STATE DO HONOR TO HARDING

Governor and Mayor Go to Washington to Attend Services There Today.

FRIDAY DAY OF MOURNING

Exchanges and Business Generally to Stop Work—Many Theatres Will Be Closed.

New York City, in keeping with the proclamations of President Coolidge and Governor Smith, will pay tribute to the memory of Warren G. Harding on Friday, when the body of the Chief Executive reaches its resting place in Marion, Ohio. Federal, State and city departments of the Government will be closed. Factories, mercantile establishments, financial institutions and offices generally will suspend activities while the nation mourns. There will be no dancing in the hotels. At noon, the transit companies will halt every wheel for two minutes. In every part of the city meetings will be held in churches and halls at which speakers will voice the feeling of a bereaved nation.

Governor Alfred E. Smith yesterday issued a proclamation calling upon the people of the State to heed the request of President Coolidge that tomorrow be observed in prayer and commemoration of the late President. His proclamation read:

A Proclamation to the People of the State of New York:

Calvin Coolidge, President of the United States, has by proclamation set forth Friday, Aug. 10, as a day of mourning and prayer throughout the United States.

In accordance therewith I hereby call upon the people of our State to observe the day in worship and prayer as against all other duties and occupations; and I further hereby call upon the heads of all State departments, bureaus, boards and commissions to declare Friday, Aug. 10, a holiday, to be dedicated to the purposes set forth in the proclamation of the President of the United States.

Given under my hand and the privy seal of the State at the Capitol in the City of Albany this 6th day of August, in the year of our Lord one thousand nine hundred and twenty-three.

ALFRED E. SMITH.

By the Governor:
GEORGE R. VAN NAMEE,
Secretary to the Governor.

Business Stops on Friday.

Today, designated by Mayor Hylan in a proclamation as one of commemoration for the city, will be observed befittingly by all people at work. The Stock Exchange and many banking institutions will join with business houses in suspending activities for a brief period while the services are being held at the Capitol. The request of Mayor Hylan that the people "refrain from any activity or excitement tending to divert their minds from the solemnity of the occasion and the reverence and devotion due the memory of the late President" will be followed out by those who are unable to remain away from their places of business and employment.

Police Commissioner Enright issued a general order which was read in every station house last night, requesting all members of the force to observe the reverence and devotion due to the memory of our late President as directed by the proclamation of the Mayor.

Formal announcement was made by nearly all of the theatre managers yesterday that their houses would remain closed on Friday, when President Harding is buried. The legitimate houses will omit the Friday night performances, while vaudeville and film houses will remain closed during the afternoon, opening their houses as usual, however, in the evening.

In addition, the Actors' Equity Association, in a resolution adopted yesterday, asked its members to waive all claims for loss of salaries due to the Friday closing. The resolution read:

"Resolved, That the Actors' Equity Association respectfully urge theatrical managers throughout the country to follow the suggestion of the Producing Managers' Association that they close their theatres on Friday as a mark of respect to the late President Harding, whose loss has so sorely grieved the nation, and that members of the Actors' Equity Association forego any claim for salary that night in theatres closed for that reason."

Every vaudeville house in the country under the control of the Vaudeville Managers' Protective Association will be closed on Friday afternoon. This includes the Keith, Lowe, Fox, Proctor, Orpheum, Moss and affiliated theatres. The vaudeville organizations will unite under the auspices of the Federation of Churches in a memorial service at the Palace Theatre at noon Friday. The Right Rev. Luther B. Wilson will preside, and the public is invited.

Exchanges Closed on Friday.

The Stock Exchange will suspend business entirely on Friday. Other exchanges in the district also will close on that day, having adopted resolutions similar to those adopted by the Stock Exchange last week.

A. B. Sturges, Secretary of the New York Curb Market, announced that the Board of Governors adopted the following resolution:

Resolved, That the exchange will open as usual on Wednesday, Aug. 8, 1923, at 10 A. M., and John W. Curtis, President, is authorized to suspend business on the floor of the exchange during the funeral services at Washington for our late President, Warren G. Harding. The hour of suspension will be announced later."

The curb will be closed on Friday.

Following a meeting of the Board of Managers of the New York Cotton Exchange, President Edward E. Bartlett Jr. announced that the exchange would suspend business for one hour on Wednesday during the time of the services in Washington. The exchange will be closed all day Friday when the burial takes place at Marion, but will be open on Saturday. The New York Produce Exchange, the Consolidated Stock Exchange of New York and the New York Coffee and Sugar Exchange will take similar action.

The banks will remain open today. Under the law they are not permitted to close for even one hour, as it is not a legal holiday. Leading bankers, however, said that during the period of the services in Washington in silent prayer will be offered. The New York Clearing House yesterday announced that it will close all day Friday, and the banks under this ruling also will be closed on that day.

The Chamber of Commerce of the State of New York will be closed on Friday, according to an announcement made yesterday by Frederick H. Ecker, Chairman of the Executive Committee. The United States Steel Corporation also will close on that day. It was explained that only the general offices will be closed, as it would be impracticable to close the manufacturing plants. The plants, however, will be shut down for a brief period during the funeral services. The Standard Oil Company of New Jersey and the offices of other Standard Oil units will be closed on Friday.

Transit to Halt Two Minutes.

Wherever possible, work on the railroads throughout the United States will be suspended on Friday, and the day set apart for mourning and prayer for the late President Harding, according to railroad officials in the New York district. For the most part the tribute will be paid by the closing of shops and general offices, and the suspension of business wherever practicable. There was some discussion of a plan to stop all trains throughout the United States for a minute or five minutes on the afternoon of the President's funeral. No action has yet been taken on this matter.

President Samuel Rea of the Pennsylvania system stated that the Philadelphia offices of the railroad would be closed on Friday and that division managers will suspend work for that day wherever possible.

Officials of the Delaware, Lackawanna & Western announced that their offices and shops would be closed on Friday and other work suspended wherever possible to do so.

Similar action was taken by C. D. Baker, General Superintendent of the Long Island.

The Interborough Rapid Transit Company, the New York Railways Company and the Fifth Avenue Coach Company have arranged for their systems to stop for two minutes beginning at noon on Friday. Elevator service in the leading business buildings also will suspend service during this time.

Citing President Harding's kindness to animals, Mrs. Jacob Ehrlich, President of the Horse Aid Society, appealed to owners throughout the city to permit their horses to rest as much as possible on Friday, halting them at the noon hour. Members of the society distributed bits of crepe to be attached to the bridles of horses.

Mayor Hylan and the borough heads ordered all the departments under their jurisdictions to be closed on Friday. At Ellis Island immigrants of all nationalities will be asked by Commissioner Curran to bow their heads in prayer for five minutes at noon today. On Friday the detention station will be closed for the day.

No Music in Hotels.

The Hotel Men's Association announced that there would be no music today at luncheon in any of the hotels. Flags will be placed at half-mast for thirty days and draped photographs of the late President will be displayed in the lobbies. The usual amusements, such as dancing, will be abandoned Friday night, although the orchestras in some of the hotels will play music in keeping with the day.

Many labor unions will follow the lead of the bricklayers' union in remaining at home where convenient to the employers. John Halkett, President of the Building Trades Council, said that he had issued instructions to the walking delegates that it was for the employer to decide this question.

John E. Edgerton, President of the National Association of Manufacturers, urged employers to give all their employes an opportunity to join in the nation-wide tribute to the memory of President Harding.

New York University and Columbia, which have Summer schools, will not hold classes on Friday. Memorial services will be held, which the students have been urged to attend.

The Salvation Army has arranged for meetings in every Army hall in the State. New York Salvationists will assemble in Memorial Hall, 122 West Fourteenth Street, at 8 o'clock Friday evening, where addresses will be made by Commissioner Thomas Estill, head of the Eastern territory, and Colonel Richard E. Holz, chief secretary.

Masonic services will be held Friday in the Grand Lodge Auditorium, Masonic Temple, 71 West Twenty-third Street. Supreme Court Justice Arthur S. Tompkins, Grand Master of the order in this State, will preside.

Governor Smith and United States Senator George Wharton Pepper left for Washington yesterday afternoon. Chief Justice Taft went earlier. Will H. Hays and a party chartered a private car which was attached to the train leaving at 10:10 A. M. United States Senator Copeland and former Senator Calder were other departures. Mayor Hylan and party left Manhattan on the train leaving today at 12:30 A. M.

Inspector General Samuel Belton, representing the Police Department, and Carl Handwerg and George O. Woodson, representing the Square Club, a Masonic organization in the department, also left last night for the Capitol.

Louis Marshall, head of the American Jewish Relief Committee appointed Paul Nemerad of this city; Fulton Brylawski of Washington, D. C., and Dr. Ralph H. Simpson of Detroit and Harry H. Rosenfelt of New York, to represent the Jews of America at the funeral in Washington.

K. OF C. PAY TRIBUTE.

Convention Adopts Resolution of Sympathy and Stands Silent.

Special to The New York Times.

MONTREAL, Aug. 7.—The following resolution of sympathy for Mrs. Harding was passed today by the Knights of Columbus convention:

"Whereas, duly elected representatives of the members of the Knights of Columbus in the United States, the Dominion of Canada, Newfoundland, Mexico, Porto Rico, Cuba and Panama, in supreme convention assembled, deeply regret the death of the beloved President of the United States, Warren Gamaliel Harding, they hereby record in the name of the entire membership their profound sense of the loss that has been sustained not only by his own nation, but by all humanity, and this convention hereby tenders to his devoted wife and to his venerable father their condolence; and this convention beseeches Almighty God to comfort them in their affliction and to give eternal rest to his soul."

The convention stood for two minutes in silence in President Harding's memory.

Wreath From South America.

CINCINNATI, Aug. 7.—A large floral wreath will be sent from Cincinnati to the funeral of President Harding in Marion, as a tribute from 300 Americans in South America, constituting the American Society of the River Plate. J. A. Wheatley, a former President of the society, will attend the funeral as the representative of Americans in South America.

CHURCHES ARRANGE HARDING SERVICES

Many Anhounce Memorial Programs for Friday—Several to Be Held Today.

TO SING FAVORITE HYMNS

Archbishop Hayes to Be at St. Patrick's—Bishop Manning Issues Special Prayers.

Many churches in the city have announced plans for memorial services for President Harding on Friday.

At St. Patrick's Cathedral votive mass, "Pro Quacumque Necessitate," will be said at 10 A. M., as directed by Archbishop Patrick J. Hayes in a letter to all the clergy in the Archdiocese of New York. It is expected Archbishop Hayes will officiate, assisted by Bishop John J. Dunn. Both doors of the Cathedral on the Fifth Avenue side are draped in black and the flag over the rose window and over the archiepiscopal residence and the Cathedral rectory, in the rear, are at half-staff.

The principal memorial service in the Cathedral of St. John the Divine will be held at noon. There will be Holy Communion at 8 o'clock. Bishop William T. Manning will be present and will deliver an address at the noon service.

Bishop Manning has sent a letter to all rectors in the diocese suggesting the order of service and prayers on Friday. The letter read:

"The President has appointed next Friday, Aug. 10, a day of mourning and prayer for our late President, whose death in the midst of his devoted labors for the welfare of our country has brought sorrow to our whole people.

"I request therefore that on Friday next special services be held in all the churches of the diocese, that our people may gather together and join in prayer to Almighty God for our late President, for his wife in her great sorrow, which the nation so deeply shares, and for him who is our Chief Magistrate, that he may be given wisdom and strength to meet the responsibilities of the office to which he is called.

Order of Episcopal Service.

The following order of service may be used:

"Opening sentences from the burial office, Psalm xc.

"Lesson: I. Cor. xv., 20. Hymn, creed and prayers.

"Hymn, 'The National Anthem,' closing prayers and benediction.

"The prayers on the enclosed leaflet are hereby authorized for use.

"If there be a celebration of the Holy Communion, the collect, epistle and gospel may be as follows:

"The collect, prayer from the burial office, 'O Merciful God, the Father of our Lord Jesus Christ.'

"The epistle, I. Thes. iv., 13 to end.

"The gospel, St. John vi., 37 to verse 40.

"Faithfully yours in Christ,

"WILLIAM T. MANNING."

The prayers authorized by Bishop Manning are as follows:

1. "O Almighty God, our heavenly Father, who art the ruler of the nations, be with us, we pray Thee in this time of our sorrow. We bless Thee for the life and example of Thy servant, Warren Gamaliel Harding, for his truth and uprightness, his Christian faith and character, his devotion to the welfare of his country, and his faithfulness in the great office to which he was called.

"Remember him, O Lord, according to the favor which Thou bearest unto Thy people and grant that, increasing in knowledge and love of Thee, he may go from strength to strength, in the life of perfect service, in Thy heavenly kingdom.

"Give Thy help and comfort, we beseech Thee, to the members of his sorrowing family and especially to the bereaved wife, whose sorrow our whole nation shares, that her strength and comfort in that certain hope of the Resurrection which Thou has given us in Thy Blessed Son.

"And for him who is now called to be our Chief Magistrate we ask Thy support and guidance, that day by day he enabled to meet the responsibilities laid upon him and to serve faithfully for the welfare of our land and the good of all mankind. We ask this in the name of Him who is the light of the world, the comfort of the sorrowing, the one through whom alone peace and righteousness may be established among men, Thy Son, our Saviour Jesus Christ. Amen.

2. "O Almighty God, the God of the spirits of all flesh, who by a voice from Heaven didst proclaim: Blessed are the dead who die in the Lord, multiply we beseech Thee, to those who rest in Jesus, the manifold blessings of Thy love, that the good work which Thou didst begin in them may be perfected unto the day of Jesus Christ. And of Thy mercy, O heavenly Father, vouchsafe that we, who now serve Thee here on earth, may at last, together with them, be found meet to be partakers of the inheritance of the saints in light; for the sake of the same Thy Son, Jesus Christ, our Lord. Amen.

3. "Almighty God, who hast given us this good land for our heritage, we humbly beseech Thee that we may always prove ourselves a people mindful of Thy favor and glad to do Thy will. Bless our land with honorable industry, sound learning and pure manners. Save us from violence, discord and confusion; from pride and arrogancy, and from every evil way. Defend our liberties, and fashion into one united people the multitudes brought hither out of many kindreds and tongues. Endue with the spirit of wisdom those to whom in Thy name we entrust the authority of government, that there may be justice and peace at home, and that, through obedience to Thy law, we may show forth Thy praise among the nations of the earth. In the time of prosperity, fill our hearts with thankfulness, and in the day of trouble, suffer not our trust in Thee to fail; all which we ask through Jesus Christ our Lord. Amen."

To Sing Favorite Hymns.

The Fifth Avenue Presbyterian Church, in Fifty-fifth Street, will hold a service at noon, with the Rev. Pearson P. Harris, assistant minister, and the Rev. Paul L. Landis, minister of the John Hall Memorial Chapel, a branch of the church, in charge. Fred Patton of the church quartet will sing several of Mr. Harding's favorite hymns.

St. Thomas's Episcopal Church, Fifth Avenue and Fifty-third Street, will have a celebration of the Holy Communion and prayers at 11 o'clock, and a service of organ music at 3 o'clock, the hour of the funeral in Marion. The Rev. Dr. Raymond C. Knox, chaplain of Columbia University, will officiate. Dr. Knox is acting as rector in the absence of the Rev. Dr. Ernest M. Stires, who is in England. The flag on the tower of the church and the big flag over its front door are at half-staff.

The Collegiate Reformed Church of St. Nicholas, Fifth Avenue and Forty-eighth Street, is arranging a memorial service with the Rev. Dr. Robert W. Courtney, assistant pastor, in charge.

The Brick Presbyterian Church, Fifth Avenue and Thirty-seventh Street, will hold services at noon.

There will be a special memorial service at 12:15 o'clock in the Broadway Congregational Tabernacle, in Fifty-sixth Street, conducted by the Rev. Dr. Thomas Jorgen.

A memorial service will be held at 10 o'clock in St. George's Episcopal Church, Stuyvesant Square and East Sixteenth Street, with a brief address by the Rev. Dr. Wythe L. Kinsolving, first assistant. The Rev. Dr. Karl Reiland, the rector, is in Europe.

A memorial service will be held at noon in the Palace Theatre. It is being arranged by the New York Federation of Churches. The presiding officer will be Bishop Luther B. Wilson, Resident Methodist Bishop of New York. United States Senator Royal S. Copeland will deliver an address. Frederick A. Wallis, Commissioner of Corrections, representing the city, will pronounce a final oration. Bishop Wilson will speak in behalf of all the Protestant churches.

Mr. Harding's favorite hymns, including "Lead, Kindly Light," will be sung by a vested choir made up of soloists from churches of thirty denominations, under the direction of Professor Arthur Billings Hunt. The officers of the federation and the Rt. Rev. Mr. Keith management united yesterday in inviting and urging the public of all religious faiths to attend this service, which is not connected with any sect.

The Rev. Dr. Thomas A. F. Collett will officiate at a memorial service Friday at the Christ Episcopal Church, Pelham Manor, and at a like service at 7:30 Friday evening at Grace Episcopal Church, City Island, of which he is Vicar.

At Temple Israel, Ninety-first Street, near Broadway, the Rev. Dr. Maurice H. Harris, the Rabbi, will speak at a memorial service.

All the boards of the Presbyterian Church will join in a memorial service at 12:30 today on the eighth floor of the Presbyterian Building, 156 Fifth Avenue. All the offices of the boards will be closed on Friday.

Many Services Today.

Memorial services will be held in several church today.

Stage folk will attend a solemn requiem mass in the Episcopal Church of the Transfiguration, "The Little Church Around the Corner," in Twenty-ninth Street, at 11 o'clock. An address will be delivered by E. H. Sothern. The celebrant will be the Rev. Dr. J. H. Randolph Ray, the rector. There will also be a memorial service Friday at 10 o'clock in that church.

A special requiem celebration of the Holy Communion will be held at 10 o'clock today in the Episcopal Chapel of the Intercession, Broadway and 155th Street, and on Friday at 11 o'clock there will be a service at which it is expected several military and civic bodies, including members of the American Legion, will be present.

A Roman Catholic priest and a Lutheran minister will speak from the same platform at 8:30 o'clock tonight at a memorial service to be held at Silver Beach Gardens Pavilion, Throgs Neck, Westchester, under auspices of the Silver Beach Association. The priest is Father Louis of St. Benedict's Church and the Lutheran minister Merton Baseler of the First Evangelical Lutheran Church. There will be music.

Memorial services will be held at 7:30 o'clock tonight at Beth Hamedrath Hagodel Synagogue, 64 Norfolk Street.

TAKES PLANE TO FUNERAL

Honduran Consul Leaves New Orleans for Washington by Air.

NEW ORLEANS, Aug. 7.—On receipt of a belated cable from the President of Honduras, Eusevko Toledo y Lopez, Honduran Consul here, obtained an airplane and hopped off late today for Washington.

He will officially represent his republic at the Harding funeral ceremonies.

HARDING, AS FRIEND, HOPED TO GO ABROAD

Continued from Page 1, Column 6.

alone with him. He told me of his plans for Vancouver, where he was to enroll himself as the first American President to visit politically foreign soil on a mission of sheer friendship. He talked of good-will as an affirmative policy in all political relationships, domestic and international. I had urged him to continue determinedly on this course which he had mapped out for himself and had said that it was a dire misfortune that so many of the unthinking public should regard good-will as only amiable weakness; and he replied:

"'It is a pity that this is true, but, nevertheless, I shall continue on this course and to be myself just as I am. I know my limitations; I know how far removed from greatness I am. But be that as it may, I intend to approach every problem with good-will in my heart, instead of hatred. Most questions which are settled by armed force are never permanently settled. Problems can be solved fundamentally only as they are worked out in a spirit of neighborly good-will.

Explains Action in Coal Crisis.

"Hence I would not yield to the insistence from many quarters that the troops be called out to compose the coal situation. The situation in Europe never can be bettered so long as traditional hatreds are permitted to dominate the minds of those who govern. Good-will is the only solvent of ill-will. I believe this is the time for good-will to be used as the great and most effective political policy in the furtherance of that good understanding without which no permanent betterment in human affairs can be effected. I intend to approach every question so far as I can with neither bias nor ill-will. I shall continue, no matter what may be said of me, nor how harsh the criticism may be, nor how unjust, patiently to apply good-will and a friendly feeling in the settlement of every question. People may think of me as they please, but I shall continue to be as I am, just Warren G. Harding as he is and as God fashioned him, a man who is trying, the best that he knows how, to throw into the discard age-old, discordant ways of doing things, ways which never have succeeded in bringing happiness into the world, and if I am misunderstood, and another course is demanded of me, then I shall accept as I must, what fate may have politically in store for me; but I will not change my policy of good-will even though it lead to my defeat for another term of the Presidency and my relegation into private life.'

"Warren G. Harding was the first great ruler deliberately and consciously to make good-will for the sake of good understanding the dominant policy in the Government. In arriving at this policy his reason went hand in hand with his nature. Despite the knowledge that the world regards inperturbable good-will as indicative of amiable weakness, he persisted and intended to persist in this course. He believed and knew that any settlement by superior physical force of a vital question between contending parties within the United States would lead only to hatred and retaliation; and that permanent settlements in any controversy must needs be on the basis of good-will and good understanding. Here was a man in whose nature the well-springs of good-will and neighborliness were perennial, running strong and deep and pure. He challenged, armed with the sword of good understanding and the shield of good-will, the hate-fed governing forces of the world to mortal combat for the control of human destiny. The world needs, and still needs the guidance and inspiration of an American President whose natural neighborly qualities no stress nor storm could disturb.

Planned Trip to Europe.

"I have said that he went to Vancouver solely in a spirit of neighborliness, uncontaminated by any selfish thought or political aim. I can now say without embarrassment that if God had spared him and he had been re-elected President of the United States during his second term, in the same amiable, kindly, loving, neighborly way, he would have visited Great Britain, France and other Continental countries, not on any political mission, but only in an endeavor to become for all the world the exemplar of the new politics.

"America and the world had much to hope for from this friendly man. They would not have been disappointed."

Just as President Harding seems to have made one of his last intimate disclosures to the American head of the Sulgrave Institution, so it was to him that the late Warren G. Harding, on the eve of entering the White House, made one of his earliest revelations of his own friendly attitude toward other nations of the earth and of his faith that good-will would bring them together. It was in a letter to Mr. Stewart, which aroused interest at that time, that Mr. Harding wrote:

"I never heard President Harding make any such statement. I feel quite sure that he had no such intention. He did intend, however, as he said on several occasions, to make a visit to Europe after he retired from public life.

EDGE WOULD LESSEN PRESIDENT'S BURDEN

He Suggests Empowering Vice President to Deal With Details Such as the Budget.

FAVORS ACTION IN CONGRESS

No Business Corporation So Burdens Its Chief Executive as Does the Nation, He Says.

Special to The New York Times.

WASHINGTON, Aug. 7.—The time has come when steps should be taken to lessen the burdens of the President of the United States, said Senator Edge, of New Jersey, today. The death of President Harding, Senator Edge said, brings this necessary reform home to the country and he hopes the day when legislation will be enacted for this purpose will not be long delayed.

"Great tragedies or sacrifices are usually necessary to compel real reforms. The outstanding lesson that seems to have gone home through the tragic death of the President is the positive necessity at once to lighten the executive burdens and not just talk about it," the Senator said, adding:

"Mingled with personal eulogies and sorrowful death comments from every corner of the country, this same note has been foremost.

"Here is what I believe to be one entirely logical and practical method. The finances of the Government are now administered under the budget system. This has been brought about only after years of effort. While this modern plan was much to be desired, at the same time it added a great and continuous responsibility to the President's burdens. No important decision is made until passed upon by the President and every proposed change is more or less brought to his attention. No one but the President himself knows how many hours of his time are given under the present system to conferences with Cabinet officers, budget officers, and even heads of minor departments on the subject of enlarging, curtailing, consolidating or separating departmental work.

"By a simple amendment all this detail—important as it is—could be passed to the Vice Presidents. The public has been clamoring for many years for a more practical business Government in Washington. It cannot be practical if the President is expected to pass on even the minutest financial question. No living man can successfully handle international relations, domestic policies and, at the same time, be economist, purse-strings, not to speak of the thousand and one social and other responsibilities of the President not to be transferred.

"In every successful business organization there is, in addition to the President, who is, of course, the executive, a Chairman of the board or other officials who take much of the burden of detail off the shoulders of the chief.

"With all due regard and reverence for the office of Vice-President, it has today less constitutional responsibility than any other high office of the Government, or any member of Congress. The Vice President only presides over the deliberations of the Senate and even divides that task with a President pro tempore, elected by the Senators, and other Senators called frequently to the chair. He is not a member of any committee and his duties begin and end with the above. Therefore, by handing very wisely enlarged the responsibilities of the office by inviting the Vice President to attend Cabinet sessions twice a week. The wisdom of this departure is now manifest.

"If, through legislation, the Vice President was made the financial officer of the Government, to him the Budget Bureau and department heads, and even Cabinet officers, would come to discuss the financial affairs of the Government and their departments.

"When the budget was ready for Congressional consideration it would be transmitted to the President—after a few hours, or days at the most, for study and consideration on the part of the Chief Executive. His general policy, of course, could—and naturally would—be carried out by the Vice President.

"In my judgment, allocating this responsibility to the Treasury or any other Cabinet portfolio would not answer. As a member of the special budget committee of the Senate that proposed the present budget law, we gave this suggestion every consideration. To be entirely frank, too much competition and, sometimes, jealousy exists between departments to permit of not work. The Vice President is elected by the people and is removed from the criticism of being an appointed department official.

"Such a plan would have the added advantage of familiarizing the Vice President with the administration of all the departments of the Government and thereby be of that much greater assistance to his Chief, or in case of a succession to the Presidency a broader knowledge for his own use.

"Let the President's time be fairly free for the great national and international problems and not burdened with office detail, with its annoying perplexities, that must have in a measure unfitted Presidents in the past for far greater and more important responsibilities."

ALBERT GREETS COOLIDGE.

King of the Belgians Sends Best Wishes to New President.

BRUSSELS, Aug. 7 (Associated Press).—Albert, King of the Belgians, has sent the following cablegram to President Coolidge:

"At the moment that your Excellency is about to preside over the destinies of the strong and noble American nation, to which we are bound by so many bonds of gratitude and friendship, I beg you to accept my best wishes both for the prosperity of the United States and your own happiness during the term of your magistrature."

CAFE OWNER SHOT 5 TIMES.

Doesn't Know Who Attacked Him and Probably Will Die.

Joseph Sarcelno, the proprietor of a café at 273 Elizabeth Street, was shot and probably mortally wounded early this morning as he was leaving his place of business. Sarcelno lives at 233 Elizabeth Street. Shortly after midnight he closed his café and started on the short walk to his home. He had gone only a few feet when five shots were fired in rapid succession, and he stumbled toward the curb and collapsed.

The police searched the vicinity, but did not find the assailant. Some of those who came at the sound of the shots said they saw a man run into the hallway of a tenement house. The wounded man said he did not know who shot him and he could give no reason for the attack. He was taken to St. Vincent's Hospital. The doctor said he had been shot five times and was in a critical condition.

Gov. Davis Has Typhoid Fever.

TOPEKA, Kan., Aug. 7.—Governor J. M. Davis, of Kansas, who is seriously ill here, is suffering from typhoid fever and not influenza or pneumonia, it was announced today by Dr. L. M. Powell, his physician. There was no apparent change in the Governor's condition, it was announced.

Norway May Get American Loan.

By Wireless to THE NEW YORK TIMES.

CHRISTIANA, Aug. 7.—A substantial rise in the value of the kroner in the last few days is due to persistent rumors that offers of a loan are being made from London. The Bjoafarstidend, however, thinks an American loan is more probable. Representatives of the National City Bank are still here.

After He Retired, Says Christian.

Special to The New York Times.

WASHINGTON, Aug. 7.—George B. Christian Jr., Secretary to the late President Harding, said tonight in regard to the statement of John A. Stewart, in New York, that President Harding had intended to visit Europe during his second term if he were re-elected:

"I never heard President Harding make any such statement. I feel quite sure that he had no such intention. He did intend, however, as he said on several occasions, to make a visit to Europe after he retired from public life.

H. J. WEBSTER, LAWYER, DIES AFTER ARREST

In Bellevue Hospital Charged With Intoxication—Found in Street With Fractured Skull.

Taken to Bellevue on July 26 and placed in the prison ward on a charge of intoxication, Henry J. Webster, a lawyer, living at 129 Waverly Place, died in the hospital yesterday of a fractured skull. Mr. Webster was a member of the firm of Walden & Webster of 17 Battery Place, and was part owner of a block of houses which included his home.

The records of the hospital authorities show that pneumonia was a contributing cause of death. The body was removed to the Morgue, where it was claimed by a sister, Mrs. J. B. Chamberlain, of 135 Wallace Avenue, Mount Vernon.

Mr. Webster was arrested by Patrolman McCarthy of the West 100th Street Police Station early on the morning of July 26. It is set forth in the records of the police that Mr. Webster was found by the patrolman lying at West 104th Street and Broadway with a deep gash in his head. McCarthy called an ambulance from Knickerbocker Hospital and Webster was taken to the police station where he received treatment for a lacerated scalp from Dr. Barnes, the ambulance surgeon.

Later he was taken to the West Thirtieth Street Police Station where he was locked in a cell. That was at about 3 o'clock in the morning.

Several hours later, Webster was discovered unconscious in his cell. The police called an ambulance from New York Hospital and Dr. Drake, who responded, declared that the prisoner's skull had been fractured and ordered that he be taken to Bellevue. He was admitted to that institution at about 9 o'clock.

LAUDS AMERICAN ZIONISTS.

Dr. Sokolow Says They Made Palestine Foundation a Success.

CARLSBAD, Aug. 7 (Jewish Telegraphic Agency).—The thirteenth Congress of the World Zionist Organization paid tribute to the memory of President Harding at its first business session today. When Nahum Sokolow, who presided, mentioned the name of Mr. Harding the entire assemblage rose and remained standing until he had finished a eulogy.

The opening addresses of Dr. Chaim Weizmann and Dr. Sokolow, who are equally credited with the political success of the Zionist movement, constituted strong pleas for the extension of the Jewish agency to include representatives of non-Jewish organizations which are willing to help in the upbuilding of the Jewish homeland.

Both leaders praised the efforts of the American Zionists and expressed gratification for the large contributions made by the Jews of America to the Palestine Foundation Fund for the financing of colonization and other work in Palestine. Dr. Sokolow said the success of the Palestine Foundation Fund was due mostly to the Jews of America.

Dr. Weizmann, at a meeting of the action committee, gave a guarantee that he would bring back $1,000,000 from the United States, where he intends to spend seven months next year.

DOLLINGS FIRMS INSOLVENT.

$1,000,000 Involved in Bankruptcy of Two Subsidiary Corporations.

PHILADELPHIA, Aug. 7.—Two subsidiary corporations of the R. L. Dollings Company of Pennsylvania were declared insolvent today in involuntary petitions in bankruptcy filed against them in the United States District Court. They were the American Bronze Corporation of Berwyn, Pa., and the Eynon-Evans Corporation of this city, manufacturers of plumbing supplies.

The Dollings Company was one of the petitioning creditors against the American Bronze Company with a claim of $462,133 for money advanced during the last three years. The McCambridge Company, another Dollings subsidiary, had a claim against the Eynon-Evans Company for $140,823 for money lent and merchandise furnished in the last year, while, in turn, the McCambridge Company owed the Dollings Company $388,190. Stockholders charged that the subsidiary companies did not earn the dividends paid to them by the Dollings Company.

Applications will be made tomorrow for the appointment of permanent receivers for the companies, in which it was said, nearly $1,000,000 of stockholders' money was involved.

HEARS HARVEY MAY RETIRE.

London Correspondent Says Omens Point to New Envoy.

Special Cable to THE NEW YORK TIMES.

LONDON, Aug. 7.—The Westminster Gazette's diplomatic correspondent writes:

"When Ambassador Harvey left England for his holiday in the States he was certainly confident he would return to his ambassadorial duties, but the death of President Harding renders it by no means certain, for President Coolidge may desire to send one of his own confidential advisers to London, which is regarded as the most important diplomatic post for the conservation of European affairs.

"Mr. Harvey does not, I gather, altogether share Coolidge's views on domestic or foreign politics, and last night omens pointed to the advent of another American Ambassador. Harvey would be very much missed in social and literary circles in London."

DRY AGENTS DISGUISE BOAT

And Catch Bootlegging Craft With Cargo in Detroit River.

DETROIT, Aug. 7.—Its paint dulled with mud, and with canvas over its hatches to disguise it as a bootlegging craft, the Flying Dutchman, speedboat of the prohibition forces on the Detroit River, seized a 35-foot launch with 80 cases of liquor aboard today. The prohibition boat had become so well known on the river that bootleggers spotted it in time to get back into Canadian waters, according to Federal enforcement officers.

The operator of the captured boat jumped into the water when he found Federal officers aboard the craft, which he had taken for another bootlegging boat. He reached the shore ahead of the Federal officer who sprang after him and escaped.

HOLD SCHOOL ELECTIONS.

Four Win Seats on Two Long Island Boards.

MINEOLA, L. I., Aug. 7.—William McCarthy and Mrs. Frank Brown were elected members of the Board of Education here tonight. Because of the crowd the election was held on the high school lawn. Edward Smith, Chairman of the local Board of Education, presided.

On the first poll McCarthy secured 231 votes and Mrs. Brown 223. McCarthy was declared elected. A second vote was taken and Mrs. Brown, who received 227 votes out of 340 cast, was elected. There were eight candidates.

WESTBURY, L. I., Aug. 7.—Henry Hicks and the Rev. John J. Moran of St. Brigid's Church were elected members of the Board of Education here tonight. Father Moran won without competition, but Hicks was opposed by Percy H. Banks.

EXPECT PEACE SOON IN JERSEY STRIKE

Trolley Company Official and Strikers' Leader Confer With Public Utilities Chairman.

THREATEN 'JITNEY JUSTICE'

Newark Plans to Push Bus Service Unless Settlement Is Reached This Morning.

Chance for settlement today of the New Jersey trolley strike, which has tied up every electric line north of Camden and affected 145 municipalities for a week, appeared bright last night. After conferences with Edmund W. Wakelee, Vice President of the Public Service Railways Corporation, and William Wegner, leader of the company's 6,000 striking employes; Harry V. Osborne, Chairman of the New Jersey Public Utilities Commission, expressed confidence last night that a peace parley between both sides would be arranged very shortly."

Although Mr. Osborne did not say so, such a conference was believed likely to come early enough today to forestall the threat of municipal authorities in Newark to resort to "jitney justice," if the transit blockade were not lifted by 11 o'clock this morning.

Thomas L. Raymond, Director of the Newark Department of Streets and Public Improvements, stuck to his Monday ultimatum that otherwise he was prepared to let the competitive jitneys in on the basis of "fair field and no favor" by issuing to them licenses of six months to a year. He indicated he would aim their first invasion at the crosstown routes, now served solely by the corporation's Mount Prospect, Clinton, Bergen and Kinney lines.

"I have already talked with Mr. Wakelee of the company and I believe he too favors a settlement. I cannot say anything definite at this time. I am going to confer with the company again tomorrow morning and I believe that a conference will be arranged very shortly."

Joseph M. Crawford, Supervisor of Transportation at Newark, said 300 jitney buses hauled 200,283 passengers July 26, and 431 jitneys hauled 392,186 Aug. 1, the first day of the strike.

Union officials admitted in Newark yesterday that the "jitney situation" had brought the strikers "a great deal closer to the company."

Meanwhile, distress calls appeared for the first time in the northern section of the State. The Brunswick Board of Trade wired the Public Utilities Commission at its Trenton offices asking permission to pay the 30 per cent. wage increase demanded by the strikers on the New Brunswick-New Raritan line to secure restoration of trolley service.

Chairman Osborne in the Kinney Building at Broad and Market Streets became the centre for peace sentiment early yesterday. Mr. Osborne was closeted several hours there in the afternoon with Mr. Wakelee. It was believed he sketched a tentative compromise plan.

Last night Mr. Osborne had a similar extended conference with Mr. Wegner, with both noncommittal at its conclusion. However, before going in Mr. Wegner said: "Every wheel is going and restless under their enforced idleness." Mr. Osborne confined himself to the formal statement:

"I am not acting as an arbitrator nor am I trying to bring about arbitration here. What I want to do is arrange a conference between the company and the trolley men. Mr. Wegner has expressed himself as entirely willing to meet with Public Service officials with a view to effecting a settlement."

STRIKERS ARE REPROVED.

Trades Council Displeased by Walkout of Derrick Men.

The old Building Trades Council yesterday refused to sanction the strike of derrick men and riggers which was called last Saturday. The Executive Committee of the council, headed by John Halkett, summoned Owen O'Brien, business agent of the derrick men, and notified him to inform the Council in writing by Aug. 21 the reasons for the strike.

O'Brien, it was said, explained that the men themselves voted to strike at a meeting last Friday night and that he was powerless to function. At the office of the Building Trades Council it was said that the action of the derrick men abrogated all conferences between the Executive Committee and the Building Trades Employers' Association.

At the headquarters of the latter organization it was said that the Council inquired how soon a conference could be arranged if the derrick men returned to work. The union officials were told that if the men returned today a conference could be arranged for 3 o'clock this afternoon. A meeting of the derrick men will be held this morning.

START RIFLE INSTRUCTION.

Plattsburg Camp Rookies Also Begin Regimental Parades.

Special to The New York Times.

PLATTSBURG, N. Y., Aug. 7.—The ceremony of regimental parade will be held each afternoon this week at the Citizens' Military Training Camp here. Throngs of townspeople and visitors from nearby Adirondack resorts motor here daily to watch the 2,000 young men, who were without military training five days ago, execute this difficult parade.

Lieut.-Col. I. J. Adler commanded the cadet regiment today and Lieut.-Col. M. C. Corry, executive officer of the camp, took the parade.

Preliminary instruction in rifle marksmanship was begun yesterday and after a week of this the "rookies" will commence their actual shooting on the range. Mass games, athletics and swimming comprise the early afternoon schedule daily.

Colonel C. D. Roberts, post commander, issued orders today for all officers to wear five-inch mourning bands on their left arms and to drap their sabre hilts with crepe streamers because of the death of President Harding. The dances scheduled for the students have been abandoned.

PARTY TICKET STARTS

GENIUS

Nearly two thousand years have passed since Dionysius, the Greek historian, wrote,

"All books of cookery, all commenting notes, are vain if void of genius thou dost cook."

Yet his words still ring true; there are book-taught cooks galore,

But it takes a genius to produce the delectable dishes served at CHILDS.

What could be more delightful than a fresh vegetable dinner, or an artistically prepared salad?

Childs

59.50

OUTSTANDINGLY chic and of Far East design is this gown of black or brown satin lavishly adorned with ribbon Astrachan fur and silk roses.

AVEDON
FIFTH AVENUE
at Fortieth St.

BERLIN QUOTES MARK 4,000,000 TO DOLLAR

Newspapers, for First Time, Talk About Panic and Necessity of Checking It.

SHOPS PLAN 1-DAY STRIKE

Cuno's Plan for "Gold Basis" Financial Reform to Be Submitted to Reichstag Today.

BY CYRIL BROWN.

Copyright, 1923, by The New York Times Company.
By Wireless to THE NEW YORK TIMES.

BERLIN, Aug. 7.—The paper mark gave Germany another spinal thrill today. Opening this morning at 2,350,000 to the dollar rate at 1 o'clock was officially fixed at 3,500,000 and an hour later it had passed the 4,000,000 figure. Nobody sold a nickle today who did not urgently need paper marks. At that the paper money shortage continues, and is increasing if anything. One bank favored by Americans was crowded by clamorous customers till long after 3 o'clock this afternoon. This bank had not had a scrap of German paper money all morning. It was lucky to obtain a small quantity, measured in real money, from the Reichsbank during the afternoon and was doing out the equivalent of fifty cents—2,000,000 marks—to its patrons. The balance of demand could be obtained in the form of a check on the Reichsbank which entitled the holder to stand in line there for hours in the hopes of getting it cashed.

Today for the first time the German papers printed the word "panic." The Tageblatt had the head line "Devision Panic." The never sensational Catholic organ, Germania, said: "The nervousness of the populace has greatly increased and expressed itself in all manner of wild rumors today. Everything must be done to prevent the panic feeling spreading."

Chancellor Cuno's mouthpiece, Die Zeit, had this:

"The disintegration of the German currency has attained a tempo which the greatest pessimists would have considered impossible a few days ago. The menacing signs of a grave internal earthquake are more than writing on the wall—they are flames already leaping up. Let the Reichstag not remain heedless too long to the iron-tongued speech of these events. If the dam breaks and a flood bringing death and destruction sweeps over the land, nobody will waste time over discussion of the best means of rescue."

This mixture of metaphors indicated the state of the editorial mind closest to Herr Cuno.

The Democratic Bearsen Courier pleads against the "folly of letting the catastrophe feeling spread."

Living costs continue to leap fantastically. Butter was 500,000 marks a pound today. Even more serious, bread will be boosted tomorrow to 90,000 marks for a standard loaf and 9,000 marks for a roll. According to the Reich's index figure, the minimum cost of living increased 390 per cent. in July over June.

There were renewed food demonstrations in Dresden last evening and also in Stettin. Gigantic failures of Hamburg grain importing firms were reported today.

Fake Report of Cabinet's Fall.

An auto raced through the Unter den Linden and Wilhelmstrasse at noon today, its passengers tossing out handbills with the scare headlines, "Fall of the Cuno Government. Proclamation of a Soviet Republic." Passersby eagerly read the fake proclamations distributed by Communist agitators. The car was finally stopped by the police and its occupants held for prosecution.

While these agitators were trying to aggravate the populace panic by proclaiming the Soviet Republic, Herr Cuno was in private conference at the Chancellor's Palace outlining the new policy the Government will announce to the Reichstag when it reconvenes for the emergency session at 3 o'clock tomorrow afternoon. Immediately after the session is opened Herr Cuno is expected to take the floor and deliver a declaration concerning the political and financial situation. He will be followed by Finance Minister Hermes, who will go into details of the new measures which will be presented to the Reichstag for the speediest possible passage.

Friday and Saturday will be taken up with the general debate over these measures, and they are expected to be passed by the middle of next week.

Outlines of Reform Plan.

The outstanding features of the plan by which Chancellor Cuno now expects to save Germany are given as follows:

Extreme emergency measures are now a matter of life and death for Germany. These emergency measures must be passed quickly by the Reichstag. They must be put into operation without delay and become productively effective at once.

It is imperatively vital that many trillions of paper marks should pour back speedily into the German Treasury instead of the paltry billions now coming in as revenue. To this end all the revenues of the State must be placed on a gold mark basis, as customs receipts are and have been for a long time. This would mean putting taxes and railroad, postal, telephone and telegraph rates on a gold basis, the paper mark equivalents being calculated by a frequently changed and officially fixed multiplicator.

"The second feature of the Government's plan is a new "gold mark and dollar loan." Herr Cuno hopes that the present vicious circle will be reversed thereby. If the trillions of paper marks are increased somewhat can be raised from the new gold basis taxes, railroad and postal rates, &c. This, it is argued, will slow up the paper money printing presses.

This will cause the German people to regain confidence and subscribe to the new "gold-basis loan." Paper marks pouring in from subscriptions to the successful gold-basis loan will further slow up the paper money printing presses. Again, the gold-loan certificates being legal tender, the people may buy them in increasing quantities and employ them for payments instead of paper marks.

Further, it is hoped that with returning confidence the public will buy gold-loan certificates for savings and investment purposes rather than buy real dollar and other foreign bank notes and foreign exchange.

Finally it is hoped that the let-up in the buying of foreign exchange and foreign bank notes for hoarding and investment purposes will relieve the pressure on the paper mark and leave the purchase of foreign exchange and foreign bank notes restricted exclusively for payment of legitimate imports.

Shopkeepers to Go on Strike.

BERLIN, Aug. 7 (Associated Press).—Utter confusion prevailed in the retail situation in all lines in Greater Berlin today due to the continued plunging of the mark and the consequent fantastic rise of the dollar.

While the food situation continues to show a chronic shortage in ordinary staples, hourly rises in prices caused by the fluctuation of the mark are projecting a new and serious element into the situation, as the retailers are withdrawing their wares from sale whenever the customer refuses to pay prices based on the gold mark or the dollar units.

As the latter procedure results in price ranges which are prohibited under the usury ordinances, the Shopkeepers' Union has proclaimed a general strike for Thursday and all retail establishments except food shops will close down for a day as a protest against conditions under which they are expected to operate.

Their chief objection is being directed against the prohibition of price quotations based on the gold unit. The retailers assert that they are unable to replenish their stocks under existing conditions and, inasmuch as they are being obliged to pay wholesalers and jobbers on the basis of the so-called "stabilized mark," they are now demanding similar accommodations in their dealings with the public.

Many shops throughout the city already have shut down, barricading their doors and emptying the shop windows of all displays.

Mark's Collapse Impresses London.

By Wireless to THE NEW YORK TIMES.

LONDON, Aug. 7.—Another spectacular advance in German exchange overshadowed all other movements in the London foreign exchange market today. German holders appear to be ready to pay any price in marks for sterling and business was recorded at more than 18,000,000 marks to the pound.

The final rate was 17,000,000, as compared with 5,200,000 on Saturday, the last day on which dealings took place in London.

BRITISH CABINET HEARS FROM RANKS

Unionists Relieved That Premier Insists Germany, Whatever Happens, Must Pay.

Copyright, 1923, by The New York Times Company.
Special Cable to THE NEW YORK TIMES.

LONDON, Aug. 7.—Prime Minister Baldwin returned to London from his week-end holiday this evening and was at once engaged with his secretaries in considering the latest information which has reached Downing Street concerning the international situation. Tomorrow he will meet Lord Curzon and other Ministers and there will be a Cabinet meeting on Thursday, when the French, Belgian and Italian replies will be taken up.

It is now expected that the various documents which the Government has decided to make public will not be issued until next week owing to their number and size.

By the time the Cabinet meets the Prime Minister will be in possession of information which is reaching the Unionist central offices concerning the attitude of the followers of the Government in all parts of the country.

The general trend of these communications is one of grave anxiety concerning the future course of events, but of considerable relief that the Prime Minister still insists that whatever happens, Germany must pay.

Mr. Baldwin will also have to face the problem of finding a new Chancellor of the Exchequer, now that Mr. McKenna has decided he is unable to help the Government, though in Ministerial circles it is denied that his refusal is in any way concerned with the Government's attitude on the Ruhr, as stated in some newspapers. Whatever may be the reason, however, Mr. McKenna's refusal is absolute, and renewed efforts that have been made during the last week to persuade Sir Robert Horne to accept the position also have been unavailing.

There is a growing feeling that the post will be offered in the first instance to Neville Chamberlain, the present Minister of Health.

LONDON, Aug. 7 (Associated Press).—While little tangible evidence is at hand to indicate the probability of British and French statesmen arriving at any sort of agreement at present on a method of solving the Ruhr and reparation problems, British Government spokesmen declared today the situation was not so serious as the week-end press reports and comment had seemed to indicate.

Prime Minister Baldwin and his Ministers will meet again in Downing Street tomorrow to formulate answers to the French and Belgian unyielding statements of the policy they are carrying out with a view to getting reparations out of the Ruhr district. The Cabinet will also decide upon the date for the publication of the allied correspondence covering the period of the last three months.

The Japanese opinion on the note Great Britain had planned to send to the Germans as an allied answer to the German reparation communication has been received by the Foreign Office. The opinion expressed general agreement with the British proposals and emphasized the hope that Japan's European allies would come to a final and definite reparation settlement as soon as possible.

RUHR WORKERS DEPRESSED.

British Opposition to Passive Resistance Exploited by Reds.

Copyright, 1923, by The New York Times Company.
Special Cable to THE NEW YORK TIMES.

ESSEN, Aug. 7.—Since the weekend no more cokeries have been occupied by the French and it is now believed here that no more are to be seized for the moment. It is thought an attempt will first be made to exploit those already in French possession, where German workers have refused "to work under French taskmasters."

The French aim is not believed to be that of exploiting gradually all the cokeries in the Ruhr but to ensure by one means or another the resumption of production in the minimum number of cokeries which can satisfy the requirements of French industry.

Some well informed Germans foresee with anxiety the possibility of the French succeeding in the end at considerable cost to themselves and with the destruction of much valuable plant in getting the minimum of cokeries to work. This does not mean that the Ruhr "pledge" will become productive, but merely that at great expense the French will be able to keep their blast furnaces alight and disregard recalcitrant workers of Westphalia, who may remain idle in the great majority of mines and cokeries.

The willingness to advise abandonment of passive resistance shown in the proposed British note has had a great and depressing effect here. While seemingly its has not weakened the will to resist, it has in a curious way deepened the gulf between the employers and work people started by the Communists.

Finding that bitter antagonism to the French is universal among the workers, the Communists seek to exploit that antagonism by themselves becoming the most violent of all parties and by suggesting that the great employers are negotiating with French industrialists with the object of forming a Franco-German combine in which French imperialists and capitalists of both nations would be able to exploit the Ruhr workers.

TIFFANY & Co.
JEWELERS AND SILVERSMITHS
WILL BE
CLOSED FRIDAY

The new FRANCONIA

"The Perfect Ship"

THE ripe experience gained in the building and managing of ships—in the rendering of faithful service to four generations of travelers, is expressed in this new CUNARDER—a great oil-burning, twin screw, turbine steamer, heralding many novel and progressive ideas in construction and equipment.

Her passenger accommodations are unsurpassed—wide protected decks—superb lounges and dining rooms—perfectly equipped bed rooms with bedsteads, hot and cold running water and private bathrooms—all designed by master hands in the best possible taste.

The Franconia's Sports Arena, extending upward through two decks and occupying the whole width of the steamer is matchless, and unique in its completeness—a large Pompeiian swimming pool, shower baths and electric rays bath, a well equipped gymnasium, a full size squash racquet court.

The Franconia's sphere of activity will be in the New York—Queenstown—Liverpool service, making this service more attractive than ever.

New York to Queenstown and Liverpool.
Sept. 1, Sept. 29
Liverpool via Queenstown to New York.
Aug. 18, Sept. 15, Oct. 27
Round the World Cruise, auspices American Express Co., Nov. 15

The Fastest Passenger Service
De Luxe in the World
New York to Cherbourg and Southampton
AQUITANIA BERENGARIA
MAURETANIA

CUNARD and ANCHOR
STEAM SHIP LINES
25 Broadway New York
OR LOCAL AGENTS

Under the Experienced Management of the
AMERICAN EXPRESS TRAVEL DEPT.
The New Cunarder FRANCONIA
Sails on her 30,000 mile—133 Days
Cruise 'Round the World
From New York November 15, 1923
From San Francisco December 4th
Returning to New York March 27th
Carefully planned itinerary—including Havana, Panama Canal, San Francisco, Hilo, Honolulu, Japan (15 days—Yokohama, Kamakura, Tokyo, Kobe, Kyoto, Nikko, Inland Sea, Miyajima), Shanghai, Hongkong, Manila, Batavia, Singapore, Rangoon, Calcutta, Colombo, Bombay, Port Tewfik, Cairo, Naples, Monaco, Gibraltar.
For Details, Deck Plans and prices, call or write:
AMERICAN EXPRESS—Travel Dept.
New York: 65 and 2131 Broadway; 360 Fifth Avenue; 115 W. 125th St., and 15 Cedar St. Brooklyn: 16 Court St. Jersey City: 616 Bergen Ave.

FRANK BROTHERS
Fifth Avenue Boot Shop
Between 47th and 48th Streets
Clearance
Women's Low Shoes and Slippers
10.00 Reduced from $17.00

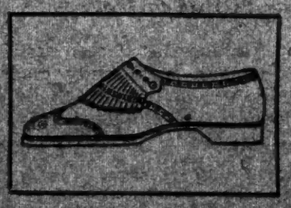

Broken Sizes Various Styles
Street and Sports Models
White, Tan and Patent Leather

The Wanamaker Stores in New York and Philadelphia and Their Foreign Houses

will not open Wednesday until noon, remaining closed during the National services at Washington; and they will be closed all day Friday, the day of National mourning proclaimed by the President of the United States. They will remain open Wednesday afternoon and Thursday for the service of the public, but no mercantile announcements will be made on those days.

Mrs. Warren G. Harding

With your wonderful gift of womanhood, you were given the tenderness and greatness of a noble heart. You have always led the beautiful life that brought the constant joy and helpfulness to your beloved husband.

As the days pass they will bring great comfort and every peace to you for your constant, brave, conquering spirit that always made the new strength for the President's great battles for his country and humanity.

Warren G. Harding

Rest in Peace!

You gave yourself for your country never counting your great sacrifice.

Your very life was an example to the whole world.

Your character has already indelibly stamped itself not only upon your own countrymen but upon the good of righteous thought, a symbol of love to every human being from hamlet to palace.

President Coolidge

Every citizen of truth, with the help of the Almighty, calmly and solemnly stands by you, to ask for your guidance of this great nation. May you be given every sense of righteousness, clear thought, and affectionate care for the greatest nation in the whole world, and, with our steady co-operation, may every nation know us by our deeds of absolute faithfulness.

(Signed)

Rodman Wanamaker

August 8, 1923.

Maybe!

A bond may be safe even if it is not guaranteed, but a GUARANTEE is better than a MAYBE. Send for new Prudence booklet.

The PRUDENCE COMPANY INC.
NEW YORK 31 NASSAU ST. BROOKLYN 162 REMSEN ST.
Under supervision of N. Y. State Banking Dept.

TEAR OUT

The Prudence Co., Inc.
31 Nassau St., N.Y.C. P. 603
Gentlemen: Without obligation on me please send booklet "The Thing an Investor with Conservative Ethics."
Name
Address
Copyright, P. Co., Inc.

"Convenient to Everywhere"
RITTENHOUSE HOTEL
22d & Chestnut Sts
Philadelphia, Pa.
A hotel of the highest type catering only to the best patronage. Rooms with bath, ice cold running water $2 UP
Rooms with $3 UP
bath
Club Breakfast, 60c up
Special Luncheon, 85c
Evening Dinner, $1.25
as well as service a la carte.
Ride, Boating, Golf, Tennis, Horses and Garages.

NEW FULLER INQUIRY INDICTMENTS LIKELY

Continued from Page 1, Column 8.

gested to Fuller and McGee that he be hired for the appeal work, as he had made a specialty of that type of legal activity. Mr. Zolino refused yesterday to disclose the name of that lawyer or say directly whether or not he had appeared as an attorney in the case. Mr. Zolino said that he went to Fuller and McGee in the Ludlow Street jail and reported what the lawyer friend had told him. He was thereupon hired, he said, and Fuller and McGee informed him that his fee would be arranged. Mr. Zolino said that neither of his clients had indicated that they personally would pay the fee, but had merely said that it would be "arranged for."

The new Grand Jury, sworn in by Judge Francis A. Winslow, is composed of Clarke G. Dailey, vice president, 115 Broadway, foreman; Eugene Coleman, insurance, 16 William Street; Wilfred G. Beckley, secretary, 156 East Fifty-fifth Street; Oscar Bath, broker, Produce Exchange; Harry J. Brewer, manager, 60 Church Street; Francis H. Rust, exporter, 37 Murray Street; Thomas H. Child, advertising, Flatiron Building; Joseph Rosenberg, cloaks, 1,128 Broadway; Clarence H. Davidson, coffee, 85 Front Street; Henry J. Purvis, clerk, New York Life Insurance Company; J. Wesley Doane, bond salesman, 25 Nassau Street; Cornelius R. Fish, real estate, 527 Fifth Avenue; Bennett L. Fowers, publisher, 461 Eighth Avenue; Joseph A. Foxton, cigars, 2,476 Eighth Avenue; Austin Gray, Wanamaker's Store; Harry Miller, insurance, 51 Maiden Lane; Walter A. Johnson, publisher, 2 West Forty-seventh Street; Edward S. Maddock, president, 249 Madison Avenue; Robert Lovers, real estate, 2,000 Grand Avenue, and Albert Leeming, 30 West Twenty-third Street.

YORK SAFES

Among Bankers!

the name "YORK" on vaults and safe deposit boxes is recognized as a mark of protection and strength.

YORK Burglarproof and Fireproof Safes are made with the same care and precision as the huge vaults we constructed for the Federal Reserve Banks.

The element of chance does not enter into the purchase of a YORK Safe.

"Merit has made them famous" has been our slogan for nearly fifty years.

Ask your Bank about YORK.

YORK SAFE AND LOCK CO.
55 Maiden Lane New York
Tel. John 5925

MRS. CARSON FAILS IN CHANNEL SWIM

American Woman Gets Within Sight of French Village Lights, Then Has to Quit.

SAYS SHE WILL TRY AGAIN

Sullivan, Who Performed Feat Monday, Is Cheered on Return to Dover.

DOVER, England, Aug. 7 (Associated Press).—Mrs. Clemington Carson, the American long-distance swimmer, abandoned her attempt early this morning to swim the English Channel from Dover to Calais. She was then only a few miles from the French coast, but the task was too great for her. She had then covered a little more than sixteen miles and had been in the water fourteen and one-half hours.

When seen at her lodgings here tonight Mrs. Carson's first remark was: "I'm going to try again, but not this year. It was the bad seas that were so killing. It was wretched luck, because we could see the French coast so plainly and the lights in the villages."

Mrs. Carson's husband said she did not want to leave the water, but it was so rough that they decided to have her out. She had to be helped into a boat, but by the time she reached Dover, at 4 o'clock in the morning, she was able to walk, proceeding on foot from the pier to her lodgings.

Mrs. Carson was sustained during her long battle with the waves by plenty of sugar, crackers, biscuits and coffee.

Sullivan Cheered at Dover.

Special Cable to THE NEW YORK TIMES.

LONDON, Aug. 7.—Harry Sullivan of Lowell returned to Dover this afternoon from his successful cross-channel swim, and received a hearty welcome when he landed. Sullivan was much cheered, and there were shouts of "Good old Sullivan" and general congratulations. The road to his lodgings was decorated, and Sullivan received telegrams of congratulation from his home, from other channel swimmers, and from the Mayor of Lowell, who said: "The city is proud of you."

In conversation Sullivan said he never felt like losing heart when he was being drifted along the coast so near to the cliffs for so many hours without a chance of getting ashore. He said:

"I simply set my jaws and stuck to it. I meant to do it if it was humanly possible, and all those in the boats were doing their best to keep me cheery. It was a long time getting across and but for bad luck with the tides it ought to have been done in six hours less. After my previous six attempts I had come over this year prepared for meeting any trouble of this kind in the way of tides. I still believe, however, that some day the swim will be done in about eighteen hours by a swimmer who has real luck with the tides. The water on the French side was colder than on the English side."

Sullivan was 20 years old when he made his first attempt to swim the channel, but says he now feels far more fit and stronger than he did then. He went on:

"Every beating I got at this job made me more determined to do it and I have trained hard year after year for it."

At the end of twelve hours, having swam through the night, Sullivan was eight miles from the French coast, opposite Cape Blanc Nez. Soon after 9 o'clock Sullivan put on speed, increasing his stroke from thirty-four to thirty-six to the minute in an effort to swim in across the tide, which was bearing him away to the westward. It was no use, however, and he dropped back to thirty-four strokes to the minute.

A breeze from the northwest made the sea rather choppy and by 5:15 on Monday afternoon, when Sullivan had been at his task for twenty-four hours, those on the accompanying boats began to doubt whether his pluck was going to be rewarded by success.

Sullivan, however, stuck to the task and at 7:30 he assured the party on the boats that he was confident of success. He was then just in the shelter of Calais pier heads. He received a hearty cheer and thirty-five minutes later he stood up with the sea only about up to his waist and started to lurch toward the stand.

Thinking he was going to fall, a seaman jumped overboard from a small boat and waded toward him, but Sullivan shouted, "I don't want any help, I will finish it myself."

Amid more cheers he staggered on to dry land.

The reception from the French crowd was enthusiastic; they cheered him and crowded round to shake hands and then tried to hoist him up to carry him to the casino, but he preferred to walk.

Sullivan took nourishment on one occasion only during the swim. When he got into the casino he had ice cream and later he drank some soup, after which he lay down for two hours.

The Daily Sketch, which offered a prize of £1,000 to any one swimming the channel this season, has decided to award it to Sullivan, although he did not conform to the conditions laid down by that paper.

REPORT KAISER AIDED SCHLAGETER MEMORIAL

He Is Said to Have Sent Money to Ludendorf—Propaganda Laid to Eitel.

Copyright, 1923, by The New York Times Company.
Special Cable to THE NEW YORK TIMES.

THE HAGUE, Aug. 7. — According to the German Kreuz Zeitung, the former Kaiser Wilhelm has sent quite a large sum of money to General Ludendorf for a statue to be erected at Baden for Schlageter, the German who was shot by the French for sabotage. A large collection was likewise made at Doorn House for the same purpose.

A report from Dansig states that Prince Eitel Friedrich has arrived at Loewenhage, accompanied by numerous officers of the staff of the Reichswehr, ostensibly to rest. This paper refers, however, to the activity he has shown in visiting the whole of Germany in company with well known persons connected with the Kapp Putsch, as, for instance, von Falkenhausen, Prince Eulenberg and von Schiffer, seriously concerning anti-monarchist circles, especially as it is believed that Eitel Friedrich is about to attempt a coup détat.

As already reported, Eitel has been touring Germany with Prince Eulenberg spreading propaganda for the monarchists.

FOIL SEIZURE BY GERMANS.

Military Planes Entered by French for Air Contest in Sweden.

Copyright, 1923, by The New York Times Company.
Special Cable to THE NEW YORK TIMES.

PARIS, Aug. 7.—The French Air Ministry has beaten the Germans at the game of seizing French planes which were forced to land in Germany.

While there is argument as to the right of allied civil planes to fly over Germany under the Treaty of Versailles, that document leaves no doubt concerning the right of allied military planes to do so. French commercial companies having already lost temporarily ten planes through acts of seizure, the French Air Ministry decided that France should be represented at the Gothenburg (Sweden) aerial competition exclusively by military planes.

This decision was fortunate, as three French entrants have had to make forced landings in Germany. The first two have already continued their voyages and the third, which landed this afternoon at Holstein, is expected to complete the trip today after minor repairs to its oil tank.

TIKHON FEARED BY SOVIET.

Patriarch's Popularity Shown by Great Crowd at Services.

Copyright, 1923, by The New York Times Company.
By Wireless to THE NEW YORK TIMES.

RIGA, Aug. 7.—The Soviet press reflects the growing uneasiness of the Moscow Government at Patriarch Tikhon's popularity, which continues unabated, notwithstanding his so-called recantation.

Recently several articles have appeared, insisting that he should be brought to trial for past offences, inspired, it would appear, by the fact that the Patriarch's church services attract immense crowds which often overflow into the streets.

The Isvestiya states that monarchist elements find these gatherings convenient cover for anti-Soviet plotting, and demands that measures be taken against Tikhon, who remains an anti-Soviet factor.

The general tone of the press has changed considerably recently and seems to foreshadow official action, but it is doubtful whether the government will take such a risk in view of the strong hold the Patriarch has on the people.

BRITAIN ANGERS SOVIET.

Refuses to Admit Rakovsky as Head of Trade Delegation.

Copyright, 1923, by The New York Times Company.
By Wireless to THE NEW YORK TIMES.

RIGA, Aug. 8.—According to a Moscow telegram the action of the British Government in conveying through its representative, Mr. Peters, to the Soviet Government, its demand that Rakovsky's departure for England as Soviet trade delegate should be delayed pending investigation as to his anti-British utterances, has aroused the indignation of the Soviet press.

The Isvestiya declares the British action is tantamount to a repetition of Curzon's ultimatum in another form. Such acts, it says, suggest preliminary artillery preparations for a serious battle. While remaining alert against all contingencies and surprises, the paper says, the Government has the right to demand an explanation from the British Government.

LONDON, Aug. 7.—Russia has officially notified Great Britain that the appointment of Christian Rakovsky as head of the Russian delegation in London will be canceled in deference to Great Britain's objection, according to The Daily Express.

Watch Drink All Night—

King Antiochus had to have it done in order to get a cool drink. He had earthenware jars placed on the highest pinnacle of his palace. His slaves watched it and kept the outside of the jars wet throughout the night. Now "Kings" and servants can sleep peacefully—knowing that the Knickerbocker Ice "will be there promptly in the morning."

So regular is Knickerbocker Service you can almost set your watch by the deliveryman's arrival.

Knickerbocker ICE Company

HANDDRAWN WOOL ÉPONGE SKIRTS

7.95

Excellent quality skirts for early fall wear with sweaters or blouses. Grey or tan, in all sizes.

AVEDON
FIFTH AVENUE at Fortieth St.

ELECTRICAL Parr SUPPLIES

Guaranteed Fans for Offices

Keep your office cool and comfortable with Emerson Fans

Guaranteed for 5 years by an old established reliable manufacturer

Get Yours To-day!

Parr ELECTRIC CO. INC.
NEW YORK 77 Warren St. Phone Barclay 0830
NEWARK 28 Trust Place Phone Mitchell 2447
ELECTRICAL SUPPLIES

Tropical Suits! 20% Off

Here are all my Tropical Worsted Mohair and Palm Beach two-piece suits 20% off regular prices.

$16.50 Suits.....$13.20
$18.50 Suits.....$14.80
$23.50 Suits.....$18.80
$28.00 Suits.....$22.40

Closed on Friday.

G. N. VINCENT
524-526 Sixth Ave.
Bet. 31st and 32d S

Crouch & Fitzgerald

Hand Wrought Luggage

Aristocratic distinction, finest quality, and extraordinary endurance have been characteristic of Crouch & Fitzgerald luggage for over 84 years.

Unexpected Values!

Crouch & Fitzgerald
586 Fifth Avenue above 47th Street 177 Broadway at Cortlandt St.

In accordance with the President's Proclamation this store will be closed all day Friday, August 10th, to observe the National Day of Mourning

Broadway **Saks & Company** At 34th Street

Will Hold Wednesday a

Sale of Fine Indestructible

PEARL NECKLACES

AT FAR BELOW REGULAR PRICES

40 inch length—*Regularly* 22.50—At 9.50
42 inch length—*Regularly* 24.00—At 10.50
46 inch length—*Regularly* 26.50—At 12.50
48 inch length—*Regularly* 28.50—At 14.50
54 inch length—*Regularly* 35.00—At 16.50

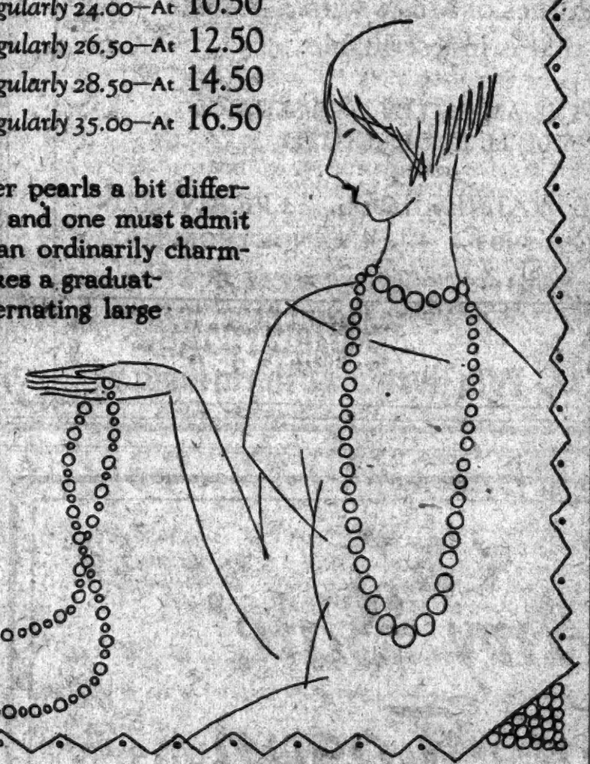

PARIS wears her pearls a bit differently these days, and one must admit they are more than ordinarily charming. One type takes a graduated strand of alternating large and small beads. The other combines the choker and opera length in its clever gradations. Colorings are creme, creme rose and white.

STREET FLOOR

Macy's Macy's

In accordance with the President's proclamation this Store will be closed all day Friday, August 10th, to observe the National Day of Mourning.

R. H. Macy & Co. Inc.

Herald Square New York

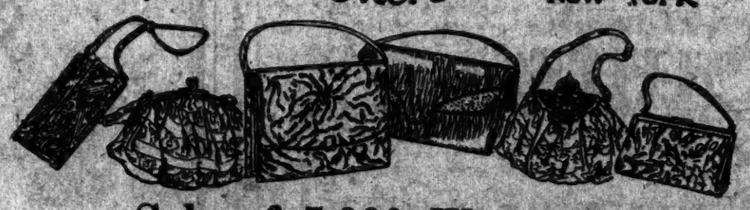

Sale of 5,000 Women's

Silk and Leather Hand Bags

$1.59

Our usual prices would be $1.88 to $4.89

Advance styles—in the colors that Fashion has chosen for Fall—of real leather or silk moire. Every bag is carefully made and finished—and there is so wide a variety that you can easily select just the type of bag you prefer for either dress or street wear.

Pouch Bags Envelope Bags Vanity Bags

Dainty silk linings, with handsome frames and all the convenient fittings—inner compartment, vanity mirrors, and coin purses.

Macy's—Main Floor, 34th Street.

Macy's Macy's

In accordance with the President's Proclamation this Store will be closed all day Friday, August 10th, to observe the National Day of Mourning.

BROADWAY **Saks** AT 34th STREET
and COMPANY

Wednesday—A Sale of

Men's Summer Suits

(Coats and Trousers)

of silk, linen, mohair and crash

At 11.50

Formerly 16.50, 20.00, 23.00, 25.00

SMALL CHARGE FOR ALTERATIONS. FIFTH FLOOR

A Final Clearance Offering of Men's

Genuine White Buckskin Oxfords

Originally 10.50

At 5.95

Their remarkably fine wearing capacity as well as smart appearance make them the perfect shoe for sports wear. Rubber and leather soled models are featured, one with the new white crepe rubber sole. Some are all white, others white with tan, and still others in white with black. The sizes in each style are broken but range from 5½ to 11 in the collection.

FIFTH FLOOR

Sale Beginning Today

FULL SIZE

Hartmann Wardrobe Trunks

Very Special at 44.50

Trunks of the famous "Gibraltarized" construction — famous for their ability to withstand hard knocks of the baggageman. Made especially for us with a golden taupe leatherette lining of selected quality. They have locking bars, laundry bag, shoe box, dust curtain, large hat drawer and removable hat forms.

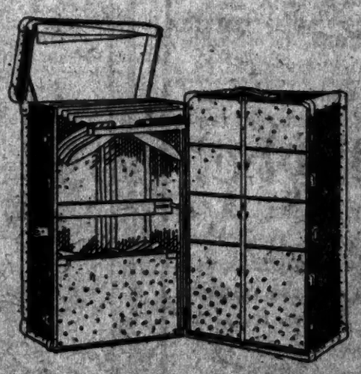

Trunks of this make and especially of this quality are rarely offered underprice.

BASEMENT

Jay-Thorpe Inc.

24-26 FIFTY-SEVENTH STREET WEST

ADVANCED FASHIONS

DRESSES OF INDIVIDUALITY

For immediate wear

An assemblage of smart daytime and evening dresses emphasizing the style trends for the coming Fall season, shown in Satin brocades, Twills and lovely new wool fabrics.

79.50

Winrath's Library and Bookshops

Special Sale of Sets

JAMES OLIVER CURWOOD—5 vols.
GRACE RICHMOND—5 vols.
KATHLEEN NORRIS—5 vols.
DETECTIVE STORIES—5 vols.

$4.75 a set

These sets are bound in beautiful fabricord with gilt tops. Regular Price $9.50 each

Booth Tarkington, 4 vols. Bound same as above. Regular $7.60

$3.00 a set

Gene Stratton-Porter—8 vols., bound in blue cloth. Regularly $12.00.

$3.85 a set

For sale at branches, below, or postpaid upon receipt of price by our Mail Order Dept., 31 W. 45th St., N. Y.

Join Our Library And Save Money—The Books Tell The Story

BRANCHES

at Broadway & 85 Nassau St., 17 E. 59th, 31 W. 45th, Grand Central Terminal, Pershing Sq. Bldg. (opp. Gd. Central), B'way at 72nd, 94th, 104th & 142d St., Mad. Av. at 41st, 52d, 59th, 96th St., 151 West 57th, Rockefeller Building, Bloomingdale's (59th St. & 3d Ave.), BROOKLYN—504 Flatbush Avenue, 602-4 Nostrand Ave. (Cor. Park Pl.), Hanover Pl., Opp. Montauk Theatre, 1410 Kings Highway (nr. Brighton 2), Newark: 571 Broad Street.

Corns

Just Say

Blue-jay

The simplest way to end a corn is Blue-jay. Relieves the pain and the corn soon disappears. Made in clear liquid and in thin plasters. The action is the same.

At your druggist

BEST SERVICE TIP TOP LOWEST FARE

TAXI

The Green Cab with the Canary Top

Symbol of a New Era

This is a broad statement, but we feel justified in making it because we know what **Tip Top** Cabs can do. We have left no stone unturned to perfect this organization.

The **Tip Top Taxi** Corporation operates the best cab made at the lowest rate. That means something, especially in this city where there are so many nondescript juggernauts clogging our streets.

The people of New York, not to mention the millions of visitors, want decent taxicab service because they are used to getting it elsewhere. The First City has a right to the best taxicab service.

The entrance of **Tip Top Taxi,** the cab with the green body and canary top, is a wholesome sign and a welcome event. It is New York's opportunity.

Your patronage of decent service, as afforded by **Tip Top Taxi,** will soon drive the disreputable hackers from the streets.

Service with a Smile

TIP TOP TAXI CATHEDRAL 2700 CORPORATION

His Majesty— Your Customer

Floors that please him are artistic, quiet and resilient. That's the kind of floors we install—plus a bond for stability.

BONDED FLOORS CO., INC. Division of Congoleum Company, Inc. 15 W. 45th St., New York Boston Philadelphia Newark Jersey Chicago Cleveland Detroit San Francisco Los Angeles "A name loved with every floor"

DANCING MASTERS ADOPT 2 NEW STEPS

Convention Here Recommends Nave's Waltz and the Bambalina Fox Trot.

RAP MAIL ORDER TEACHER

Association Says Correspondence School Has No Connection With It Whatever.

The International Association of Masters of Dancing, which is in session this week at the Hotel Commodore, devoted the second day of the convention to the work of weeding out the new dances that have been submitted by the members. Two of these received the endorement of the organization, and it was declared that both would enjoy great popularity. It was explained that they meet the requirements of decency and are also interesting and graceful.

The first of the newly endorsed dances is Nave's waltz, created by Hulda Hanker of San Diego, Cal. Miss Hanker explained that is was simple enough for any one to do, although it did not sound quite that simple in the telling.

"It is a good, usable dance, which keeps the beautiful old waltz time," said Miss Hanker.

According to the originator, the dance is made up of the waltz step and the pivot. In the dance is incorporated the Del Coro, promenade, turn and point, imported from South America.

The Bambalina fox trot of Mrs. Anna H. Keenan of Philadelphia is now being danced in New York hotels and at the nearby Summer resorts. Mrs. Keenan demonstrated her dance and it was received with instant enthusiasm and at once endorsed.

While the work of the convention has gone ahead it has developed that Arthur Murray, who gives instruction by mail, has been an unwelcome participant in the convention. His name was struck off the program on Monday although at that time it was explained that he could not be present.

Yesterday, however, Charles McCrea of the Publicity Committee, declared that he had been asked to announce for the organization that Mr. Murray has no official connection with the association and that nothing he has originated has been endorsed by them. He said that the fact that his dancing institute was named so nearly like the organization of dancing masters has been confusing and distasteful to the association.

TO WATCH NEWARK POLICE.

Director Brennan Creates a Special Bureau of Investigation.

William J. Brennan, Director of Public Safety, who is investigating Newark police methods, yesterday announced the organization of a special Bureau of Investigation to consist of a Lieutenant and seven picked men, who will be used to check up the movements of other members of the force. They will be quartered next to Director Brennan's office in City Hall instead of at Police Headquarters, and their movements will not be communicated to the police executives under Director Brennan.

A wholesale shake-up in the Police Department is believed to be imminent. Meanwhile, the investigation started by Director Brennan and "Honest Dan" Costigan, former New York City Police Inspector, is continuing over the heads of the department. The Bureau of Investigation will aid in the series of secret raids started by Brennan and Costigan.

The Oldest Piano House on Fifth Avenue

DEFERRED PAYMENTS

Those who so desire may secure immediate delivery of their Ampico upon payment of a moderate amount. The balance may extend over a period of monthly payments to suit your convenience.

From Golf to Gavotte

Golf, tennis, swimming, motoring—after the exhilarating delights of summer sports step into the quiet coolness of your home, start the

AMPICO

and listen to the perfect playing of Rachmaninoff and Levitzki. You will re-act to the beauties of Music with a keen enjoyment that is indescribable.

HEAR THE AMPICO IN OUR STUDIOS
YOU'LL BE DELIGHTED

In the KNABE, HAINES BROS. and FRANKLIN
UPRIGHTS FROM $985 - GRANDS FROM $1975
Pianos Accepted In Exchange

Knabe Warerooms Fifth Avenue at Thirty-ninth St.

Best & Co.

Fifth Avenue at 35th St.—N. Y.

TODAY & THURSDAY

FINAL CLEARANCE of Men's Suits

Smart weaves and patterns, carefully tailored and conservatively styled—reduced because of broken sizes. An opportunity here for an excellent suit, at far below regular prices.

27.50 *Originally 36.00 to 42.00*

Mixtures Blue Suits English Suits

33.50 *Originally 47.00*

Broken Sizes

43.50 *Originally 52.00 to 67.00*

All Sales Final

English Golf Suits, 4-pcs.

37.50 *Originally 47.00 to 52.00* - 47.50 *Originally 57.00 to 62.00* - 52.50 *Originally 67.00 to 72.00*

MEN'S SHOP - - - FIFTH FLOOR

In accordance with the President's Proclamation this Store will be closed all day Friday, Aug. 10th to observe the National Day of Mourning

It Beats Any 'Sale' Value In Town

Compare the garments we offer at $35.00 with the sale values featured elsewhere at higher prices. You'll see the difference very quickly—a difference that's all in favor of our

Men's Suits $35

Styles that are correct for early Fall wear, new colors and patterns. Soundly tailored of durable fabrics; sizes for men and young men. Many made by Kuppenheimer.

Brill Brothers

Broadway at 49TH Street

DOWNTOWN STORES:

279 Broadway *Near City Hall*

47 Cortlandt Street *Cor. Greenwich Street*

Timely Reductions

Sweaters

$2.95 Sleeveless sweaters suitable for vacation wear, in striped and checked designs. All colors with plain and fancy backs.

$5 Golf coats and slip-ons in many weaves and patterns, gay and conservative colorings. All are sweaters of excellent quality.

Skirts

$2.95 Made of very fine cotton gabardine in straightline and slightly circular models. Excellently tailored—some plain, others with pockets and stitching. In white only.

$7.50 Silk skirts of soft shimmery novelty weaves in striped and checked, ringed and indefinite patterns. Plain tailored models in regular and extra sizes.

These have all been much higher priced and are opportunely reduced to the advantage of the late vacationist.

THIRD FLOOR

Lord & Taylor

FIFTH AVENUE

TELEPHONE FITZROY 1900

Misses'

Summer Frocks

$7.50 and $12.50

To Add to Your Vacation Wardrobe

Frocks of voile with hand-drawn work, embroidered voile frocks and lovely hand-made frocks of batiste trimmed with real lace. Charming new models made on straight youthful lines in all the delightful summer colors. The special low prices make it easy for you to complete your vacation wardrobe with just that last necessary frock.

THIRD FLOOR

Lord & Taylor

FIFTH AVENUE

TELEPHONE FITZROY 1900

EIGHTY YEARS OF FAITHFUL SERVICE

GIMBEL BROTHERS

32ND ST.—BROADWAY—33RD ST.—NEW YORK CITY

MEN!
Sale: Beach and Lounging Robes

$2.95

These specially purchased robes are made of an extremely practical fabric—just the thing for the beach or for traveling. The model is neat appearing, too, with its deep shawl collar. And tailored as one only expects high priced robes to be. Your choice of solid colors with contrasting collar and cuffs or a white background with smart colored stripe effects.

To this collection we have added close-outs from stock of good Madras robes.

GIMBELS—Fourth Floor

The new Vogue in Metropolitan Living

TWELVE EAST 86th STREET provides a new mode of dwelling that enables you to do as little or as much housekeeping as you desire. It permits you to live just as your convenience wills. Visit premises or write.

APARTMENTS
Ready September 1st.
2 ROOMS & kitchenette $1500 to $2000.
3 ROOMS including kitchen & dining alcove $2100 to $3000
4 ROOMS including two baths, kitchen & dining alcove $3200 to $3800

TWELVE EAST 86TH STREET

American Provincial Apartment Hotel

12 EAST 86

GIMBELS *Announce the Purchase—for Spot Cash—from* HOLMAC INCORPORATED

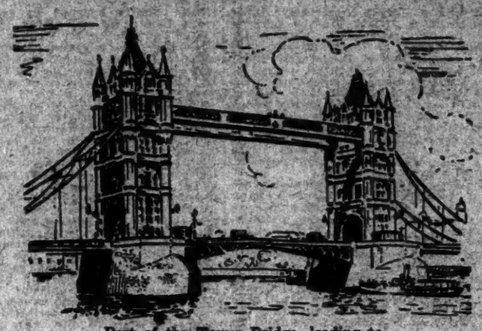

Part of the Tower Bridge, leading to the famous Tower of London (which, in fact, is composed of *many* towers).

Buckingham Palace, the London residence of England's King and Queen.

The Marble Arch, one of the most impressive modern architectural features of London.

OF THEIR ENTIRE STOCK OF

Kenneth Durward Ltd

Ulster House, Conduit Street, London, W.

LONDON MADE

SPORTS SUITS : GOLF SUITS : TOP COATS
AND HEAVY WEIGHT WINTER ULSTERS

to be Sold at the Gimbel Store Tomorrow at One Price

$47.50

HOLMAC INCORPORATED Prices (Still marked on the Goods)

WERE $75 $85 $95 $110

HOLMAC INCORPORATED, located on 45TH ST., just off FIFTH AVE., is discontinuing their lines of clothing, caps, shoes and furnishings so that the organization may specialize on Golf Supplies and Needs. Mr. Tom McNamara, President of Holmac Incorporated (also former golf champion of America), came to us after this decision had been reached. We made him an offer; and we have his stock. Therefore this sale—which presents today an unusual opportunity to a limited number of men, to secure Holmac clothing and togs at a fraction of Holmac prices. Just a word of caution: in every case, the quantities of the styles and fabrics are limited, so early comers will have the advantage. In fact, we cannot guarantee that ANY of the sale merchandise will be available after this one day's selling.

About the clothing. It is all imported from Kenneth Durward Ltd. of London. It is the finest there is. It stands every test. It is the clothing worn by well dressed Londoners. The epitome of English style. English! Therefore of fine fabrics—expert workmanship—quality that guarantees several years of hard and satisfactory wear. New patterns. Attractive Greys, Heathers and Browns. Plain colors, plaids, fancy mixtures. **Sports suits** consisting of coat, vest, trousers and knickers. **Golf suits** consisting of coat and knickers. Light weight coats. Heavy weight **ulsters. Polo coats.** Your choice—**$47.50!**

Note! Just 29 Kenneth Durward imported Knit Sport Coats $19.75.

GIMBELS—FOURTH FLOOR

Also to be Sold at One Price—all of the

HOLMAC MEN'S SHOES

(AMERICAN MADE)

Holmac Prices Were $10.00 to $12.50

$5.85

Just 600 pairs of these fine shoes, many of them typically English in design. Designed by specialists, they were made by a very high grade Brockton maker. Sport, Golf and out-door Oxfords in Grain Leathers, Norwegians and Scotch Brown.

Most of them are hand lasted.

GIMBELS—FOURTH FLOOR

JUST 364 HOLMAC MEN'S CAPS

$1.25 $1.50 $1.75 **(AMERICAN MADE)**

Holmac Prices Were $2.50, $3 and $3.50

GIMBELS—FOURTH FLOOR

JUST 453 HOLMAC NECKTIES

75c and $1.00 **(AMERICAN MADE)**

Holmac Prices Were $1.25 to $3.75

GIMBELS—STREET FLOOR

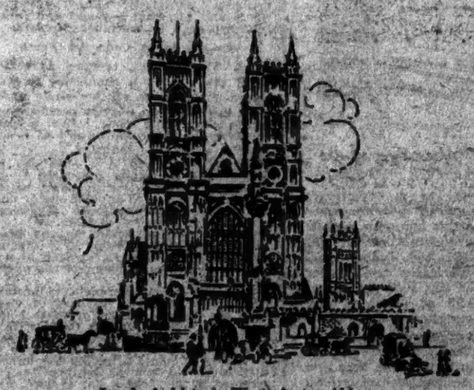

London's historic Westminster Abbey, England's Pantheon of Genius.

English Houses of Parliament, showing the world-renowned "Big Ben" Clock Tower (with Westminster Abbey in the distance).

London Bridge, the most notable of the bridges that span the Thames.

IMPORTANT! *Several Large Groups of Gimbel Imported Goods Are Included in the Sale*

By way of stressing the impressiveness of Gimbels own stocks of imported goods, several attractive groupings of such have been included in the sale. All such goods are clearly marked "Gimbels Own Stocks," just as all Holmac merchandise will be properly designated. Particular attention is called to some 220 English Gabardine Top Coats from Gimbels Own Stock, marked for this sale $25.00.

Also to the splendid Gimbel Stocks of Men's Imported Hosiery and Golf Stockings.

We Have Served the Public Faithfully for Eighty Years

GIMBEL BROTHERS

32ND STREET—BROADWAY—33RD STREET NEW YORK CITY

WALKER
ELECTRIC TRUCKS

You'll Know Them by Their Steel Disc Wheels

Why do 10 New York concerns use a total of 843 Walker Electric Trucks? Because they have proved that other trucks were costing them 50% to 100% more for city route hauling.

WALKER VEHICLE CO.
452 Lexington Ave. (Grand Central Terminal)

IN OUR
August Sale of
FURNITURE
one of the year's big events at Koch's
we are featuring
a splendid variety
of
Gate-Leg Tables
Stationary and Extension

all of which have been subjected to Big Reductions. For example:
Gate-Leg Tables that sell regularly at 35.00 to 70.00
IN THIS SALE
29.75 to 62.50
KOCH & CO.
125th Street West

"CURTISBILT"
Direct from the factory
Two-Piece
MOHAIR
Suite ONLY $157

Curtis Regular Prices Are Less than Current Sales Prices

Because we are manufacturers selling direct to the consumer we can sell this luxurious mohair suite, in choice of pattern and color, for $157.00. The usual pro fits of wholesaler and retailer would make this suite sell for at least $290.00 at retail. Our factory is our showroom.

Before you purchase even one upholstered piece you owe it to your sense of thrift to come here and compare—designs, values, prices.

CURTIS CO. INC.
35-37 EAST 10TH ST
One Block west of Wanamaker

No Listening In!

TELEPHONE WITHOUT BEING OVERHEARD

How often to company have you wished to telephone without these around overhearing your conversation?

The Wonderful new and improved Sonotay "Whispering" Mouthpiece is the one to talk freely without being overheard.

Hold secret conversations—enjoy advantage of a booth telephone, a scientific marvel and positive comfort in telephoning—Sonotay, made of glass and easily cleaned—and on a 10 day money back guarantee.

Get One Today!

Ask your customer for the "Whispering" Mouthpiece. If he is "out" of them, ask him to order you one or send $1.50 and we will send one promptly, prepaid.

The COLETT LABORATORIES
CHICAGO ILLINOIS

For sale at—
Smith Tobacco Co., 92 Fulton St.
Carlton Motor Co., 56 John St.
Galbraith Bros., 71 Nassau St.
Manhattan Stats. Co., 25 East St.
Arcade Pig. & Poultry Co., 313 W. 39th St.
A. Lanzalotto, 116 Avenue A.
Simmons Merchant Co., 501 Fulton St., Brklyn.
Baker Friction Co., 251 Sutter St., Newark, N. J.

E. M. BLUM, Sales Manager, 1600 5th Av. Gramercy 4868

Report of the Coal Commission on the Anthracite Field

Continued from Page 1, Column 1.

with the conciliation board at all its meetings; that the operator members of the board shall have alternates; that operators shall appoint full-time representatives on the conciliation board; that something in the nature of a code for the anthracite industry shall be worked out; that the board of conciliation should appoint examiners to act when the facts in a local dispute are not clearly defined; that cases submitted to the board shall be decided or referred to an umpire within thirty days; that there shall be penalties in case of violation of awards; that the next agreement should provide for a joint commission to deal with inequalities in the matter of wages and that the new agreement should correct the present discrepancy between principle and practice regarding the rights and obligations of both parties.

Renews Intervention Proposal.

The commission restates its program for governmental interference in case of a general strike, a program which was first outlined in the original anthracite report made public early in July. The specific recommendation on this point is:

"The next agreement shall run for such period as may be agreed upon and at the end of such period shall be considered to have been renewed except in respect to such provisions as either party may have expressed a purpose to change by serving notice of such purpose on the other party ninety days before the renewal date.

"Upon these points the parties shall immediately confer, and if within sixty days of the renewal date they have been unable to agree, the agreement shall provide that they record the fact of their inability to agree and the issues upon which they cannot agree to the President of the United States. It is recommended that the President thereupon appoint a person or persons to inquire into the reasons for the failure to agree and make public a report before the renewal date.

"We recommend further that the renewal date of the anthracite agreement shall be set sufficiently far from the renewal date of the bituminous agreement that suspension in both industries at once shall not be invited."

The major part of the report is devoted to the causes of friction. These causes are to include the attitude toward the agreement, wages, hours, irregular operation, attitude toward restriction of output, discharge and discipline, union membership and the administration of labor relations.

Want New Plan for Operators.

It is suggested that the operators organize along lines similar to the United Mine Workers so that they may have an organization functioning all the year round instead of one that springs into existence only when a new agreement is to be negotiated. The operators on their part, it is said, may make public resort to legal methods unnecessary and they have abundant opportunity to concentrate responsibility for labor relations upon some high official who will aid in weakening the forces making for misunderstanding. Primarily the industry needs "the growth of a better spirit and a better partnership," investigators assert.

Although the union has arranged its organization so that the district representatives take part in the handling of union dispute cases, there is no association of employers to make easy the attainment of a similar unity on their side in the early stages of the dispute, the report continues.

Views on conciliation are set forth in detail as follows:

"Consistency of practice at the point where disputes arise has been found essential in most industries where experience in working under an agreement has been had. But in anthracite mining the union virtually deals separately with each company up to the time of appeal to the board, to the disadvantage of the employers and of the whole joint structure.

"To provide for the next steps in progress, it is recommended that the next agreement shall plan for the following:

"1. A continuing umpire or an assistant to him shall sit with the Conciliation Board at all its meetings.

"2. The operators shall elect for each of their three members of the Conciliation Board an alternate (or alternates) who should be a man (or men) of like standing in the industry and who should have authority to act in the absence of the member.

"3. The operators shall appoint a full-time representative with adequate assistants, who jointly with the district officers of the union shall consider at the mine each case which is to be appealed to the Conciliation Board, so that one more possibility may be offered for local settlement by mutual consent, and so that the cases before the board may have thorough and unified presentation from the operators' side. Upon him will be placed the responsibility of developing among the mine companies and their executives, especially mine superintendents and foremen, a sound and consistent approach to the labor problem.

Project for a Code Set Forth.

"4. The parties to the agreement shall provide for a committee to work out a restatement of the whole agreement in terms that the two parties would agree to abide by today. Such a statement would be in the nature of a code for the anthracite industry.

"5. If the facts in a case are not clearly and definitely presented to the Board of Conciliation it shall be the duty of the board to appoint one or more examiners immediately to investigate and furnish it with such facts.

"6. A case submitted to the board shall be decided or referred to the umpire within thirty days, or shall be continued by joint agreement of the parties to the case.

"7. There shall be included suitable clauses for penalties in case of violation, the general nature of these penalties to be worked out by the parties to the agreement and stated in the agreement.

"Many elements affecting the miners' difficulties in mining anthracite coal vary so widely that a day's work, and, therefore, the appropriate rates per ton, per car or per yard are very dissimilar among the various working forces. These variations are met now by various allowances and considerations, which, however, use the conditions of 1902 as a base from which to figure. This base in itself was the cumulative result of trading under widely varying conditions of mining and of trading strength, and the physical circumstances of 1902 have in many cases altered completely; yet there would be nothing but harm arise from attempting to correct the 1902 base by further trading alone.

"It is manifest that, owing to these causes, there are many inequalities among the rates of the employes of the anthracite district which will arouse more and more irritation as years go on. To obtain a scientific basis upon which to fix such rates will require many months if not years of study and examination. It is therefore essential that the parties to the agreement take up the subject immediately and we recommend that:

"8. The next agreement shall provide for a joint commission to inaugurate a careful study of the elements of the jobs in the anthracite industry, for the purpose of building up a scientific and more equitable basis for rate making. Pending results of such study, it will be necessary, of course, to retain the old 1902 base.

Variation in a Day's Work.

"Too much is said and too little known about a day's work for a miner. It varies with the physiology and mental attitude of the worker, with his rate of speed and his skill, with geology and with skill in management. Overwork is always a possibility. Where a miner sets his own limits to his day's work he is unavoidably influenced by his ideas of a satisfactory level of income and by his fears of the adverse effects that may result from records of high earnings. Not a little restriction of output arises under such circumstances. Its cure is sought in analysis of the elements of the job so has just been recommended.

"It is reasonable to estimate that the sense of unfairness among the relatively few men working ten to twelve hours per day on these points keeps up irritations which cost more than whatever the saving if any from the longer hours. We, therefore, recommend that:

"9. Provision shall be made in the next agreement for the elimination of the long day."

"For good management there must exist power of discipline and discharge, safeguarded only against the abuses of precipitancy, capriciousness and the like. These powers today are abridged scarcely at all by the agreement, but are materially abridged by attitudes which have grown up in spite of it. We recommend, therefore, that:

"10. The new agreement shall correct the present discrepancy between principle and practice by stating specifically the rights of obligations of both parties. In our judgment the right of discharge and discipline should rest with the operator subject to appeal and prompt review by the conciliation machinery in case the discipline is alleged to have been unreasonable or unjust. Obviously both parties must be committed to abide faithfully by the results of such review.

Union's Field of Service.

"The union stands in a relation to its own members which implies a service beyond the mere activity of grievance and strike committees. If the union is wise it will not permit the employer to take over the duty of securing members, thus shutting it off from a responsibility and a contract with the rank and file that in the long run must be the source of its vitality. By close, continuous, and effective educational contact it must steadily build up the calibre of all its leaders, and greatly increase attendance at its meetings.

"Habitual resort to petty strikes means sacrificing a real authority based upon recognition of work for a temporary authority based on force and threats of force which the nation will sooner or later be obliged to curb. The national union must daily serve the anthracite industry or expect dissension and secessions. The district organization must afford a control which enforces the agreement, or expect the public to provide an enforcement more mechanical, less expert, and less sympathetic."

"It is stated that 'when the union in the eyes of the people shall have had the chance and failed, there will be almost no escape from resort to legal methods.' The report continues:

"But the operators have similar obligations and opportunities. The operators may aid in making public resort to legal methods unnecessary. They are in a position to harvest the experience in their own and in other industries and, in the light of that experience, to concentrate dispassionately on the best methods of adjusting practice to the real psychology of men at work.

"In the systematic cultivation of their relations with their own employes, in the selection and development of leaders of men as foremen, in continuing the education of men in management, and in organized efforts to build internal goodwill—the operators have an opportunity to strengthen all normal motives toward co-operation and thus to weaken the forces making for strife. The dominance in the anthracite fields of the large company with all its chance for concentration of responsibility for labor relations upon some high official, offers every opportunity and hope, if the will be there.

"Primarily, it is the growth of a better spirit and a better partnership the industry needs, and we see no hope of encouraging such growth by punitive legislation. The foregoing are suggestions for changes in administration on both sides have not been given too hard and fast a form. The men of the industry should know better than we the precise form which measures necessary to progress should take. Both parties, however, must lay stress upon the fact that the American people will expect much."

Big Strikes in the Field.

On the subject of strikes the report says:

"The great strike of 1902 brought about a coal famine just at the approach of Winter and was only ended by the vigorous action of President Roosevelt after there had been widespread suffering. Since then public anxiety has been aroused by general strikes or suspensions in 1906, 1912, 1920 and 1922; some of these cessations have occasioned serious hardship. The approaching expiration of the agreement between the anthracite operators and the United Mine Workers again puts that part of the national fuel supply in jeopardy.

"The frequency with which labor trouble has stopped production of anthracite coal, the disregard of public interest shown on occasion in the attitude of one or the other of the parties to these controversies, and the apparent impotence of the public to protect itself has created a situation that the public considers intolerable. In search for a remedy certain citizens are advocating even so drastic a measure as nationalization of the mines while others are insisting on compulsory arbitration and outlawry of strikes. The demand for some sort of remedial public action is practically universal.

"President Roosevelt in 1902 asserted vigorously the public interest in anthracite mining; public sentiment ever since has approved his stand. The Anthracite Coal Strike Commission appointed at that time laid the foundations for machinery that is still functioning. This machinery operates under collective agreements between the operators and the union and except at the times when agreements expire, has maintained approximate peace in the industry. Collective bargaining with partial public participation is, therefore, an established fact in anthracite mining.

"Periodic strikes and the ever recurring menace of strikes emphasized by loose militant utterances on both sides is a condition that should be corrected, if correction is possible.

Seeking Views of Workers.

Declaring that relations in the anthracite industry proceed from day to day in a much greater spirit of mutual accommodation than the public utterances of the union and of the operators would lead one to expect, the investigators consider that the most constructive way of improving these relations will be to find those situations and methods of procedure that are best and those individuals that are doing the most to promote good relationships. Having considered the machinery of the Roosevelt Commission of 1902 as an established part of the labor relations of the industry the report states that the investigators have tried "to get at the real mind of the industry as distinguished from its official mind."

The organization and procedure of industrial relations in the anthracite field prior to 1903 and subsequent to 1903 is summarized by the investigators who say that the former period was characterised by extreme instability. Unions appeared in the field as early as 1848, but none maintained a continued existence. A serious three months' strike in 1887-88 under the guidance of the Knights of Labor was defeated and this put an end to collective bargaining for a decade.

In 1897 the United Mine Workers, which had been organizing the bituminous fields began work in the anthracite industry. In 1900 a strike was called of its 6,000 members and more than 100,000 workers responded. The operators conceded the men's demand and the strike ended on Oct. 28, having been called Sept. 17.

In May, 1902, another strike was called, lasting five months, when it was ended by the vigorous action of President Roosevelt. The operators accepted the demand of the union for arbitration, and the issues were submitted to the Anthracite Coal Strike Commission appointed by the President. The commission reported in March, 1903, " and with its award began a new period of industrial relations," as it set up machinery for the adjustment of disputes which has continued for twenty years. During this period there have been three general suspensions of work and one protest strike, the report states. In 1906, in 1912, in 1920 and in 1922.

Men Involved in Struggle.

Here is a summary of the men involved in the four suspensions and the duration of the strikes:

Strikes involving the whole anthracite field, 1906-22. (Figures also include petty strikes that occurred during the years shown).

Year.	Date of Beginning.	Date of Ending.	Men Involved.
1906	April 2	May 16	161,000
1912	April 1	May 30	151,000
1920	Sept. 9	Sept. 17	90,000
1922	April 1	Sept. 11	142,000

The report then describes the changes making toward complete organization of the union and the improvements in the machinery for the adjustment of disputes that have been inaugurated since 1903.

The organization of the workers is described in the report as follows:

"The anthracite region comprises three districts of the United Mine Workers of America, corresponding roughly to the three producing fields. District 1 embracing the Wyoming or northern field, District 7 the Lehigh or central field, and District 9 the Schuylkill or southern field. In the three districts, the union claims today a paid up membership of approximately 100,000 out of a total of approximately 100,000 workers.

"Many of the remaining workers are in occupations not eligible for membership under the agreement. The organization is today substantially complete, but this situation is comparatively recent, for as late as 1919 the President of the United Mine Workers reported that there were 100,000 workers outside the organization in the anthracite industry.

"The strength of the organization varies by districts. It is weakest in District 1, in which approximately 56 per cent. of the men are located. Here it is estimated that somewhat over half of the eligible workers belong to the union. District 7, with about 13 per cent. of the employes, claims to be completely organized, while District 9, which comprises about 31 per cent. of the wage earners, is almost completely organized but has been so only a short time.

Methods of the Union.

"The general scheme of organization is characteristic of the United Mine Workers of America. At the top is the International, with headquarters in Indianapolis. Under it is the district, the chief administrative division, usually divided still further into sub-districts; and at the base is the local, the unit of organization. In general, the local consists of all the workers eligible for membership at each mine or colliery.

"This is the most common type in the anthracite fields and is known as the colliery local. The general local is also found. This is a local consisting of workers living in a given community and working in a number of collieries. Sometimes these general locals consist exclusively of members of one foreign language group. The union has come to regard the general local as unsatisfactory in that there is less unity of interest among the members, that affairs of one colliery only may be voted on by those outside that colliery, and that contradictory action may be taken by different groups on the same grievance.

"In 1920 the union decided to revoke the charter of all general locals, making the colliery local the only recognized form. Progress has been made toward eliminating the general local, but the attempt to do away with it has led to much ill-feeling and strife where the general local is unwilling to surrender its funds.

"Union administration begins with the local which has its own corps of officers and a mine or grievance committee. This committee is the authorised delegation of the local at the colliery and it is its duty to take up grievances with the company officials, as already described.

"Each district is governed by a periodic district convention which makes the rules for the organization, subject always to certain limitations imposed by the constitution of the International Union. Between sessions of the conventions, administrative power is in the hands of the District Executive Board, consisting of the District President, Vice President, Secretary-Treasurer and representatives elected by the subdistricts, usually supplemented by representatives elected at large. The district President is the chief administrative officer and usually determines the character of the district administration.

"The subdistrict has its own Executive Board and in some cases a subdistrict President, but with some exceptions, the subdistrict is not an important unit in the anthracite fields.

Conferences in the District.

"The three districts hold periodically tri-district conferences of delegates which formulate the demands to be presented at the next wage conference and determine certain matters of common policy. There are no permanent officers of the tri-district convention.

"Each district, moreover, sends delegates to the biennial convention of the International, which is the ruling body for the union as a whole. By its decisions the anthracite districts as well as the bituminous are bound. The International also maintains some officers in the districts to confer with the district officers in maintaining the organization. These include a number of organizers, a member of the International Executive Board for each district and International auditors.

"Outside of the official organization and, in the main, unrecognized by it, is the General Grievance Committee which is found in some localities. This is a committee made up of delegates from all the collieries of one company organized to take up with the company officials grievances which affect the whole group of collieries.

"The suggested scheme for a trade agreement proposed by the commission of 1902 provided for general grievance committees for this purpose. As they cut across the district lines, and, hence, across the administrative divisions of the union, and as they early got into the hands of insurgent leaders they have usually not been sanctioned by the union. Most of them have not succeeded in treating with the operators, although several companies do meet with them. They are important in the insurgent movement, but are not a part of the official union plan of organization."

Grouping of the Operators.

The operators' organization is described as follows:

"The operators have no organization for dealing directly and continuously with the union during the agreement period. There are two general operator associations, the Anthracite Coal Operators' Association, consisting of independent operators, and the Anthracite Bureau of Information, to which both railroad companies and independents belong. Neither of these organizations deals directly with labor matters. For negotiation with the union at the expiration of the agreement and to act as general spokesman of the operators, a General Policies Committee exists which consists of fifteen operators from the two.

"Within the districts there is no organization of operators whatsoever. The operator members of the Conciliation Board are selected one from each district at a special caucus of the operators of that district, but the individual company remains the unit of administration in dealing with the union."

The first of the important causes of friction discussed in the report is the attitude toward the agreement. Both operators and union officials, it is said, believe in the agreement and out of more than fifty responsible operator executives interviewed, only two were opposed to the idea of an agreement with the union. Many criticised the way the agreement was working out, opposing certain features, condemning the policies and practices of the union, but the consensus of opinion was that they were better off with the agreement than without it.

An investigator described the general sentiment in one district as follows:

"Without a single exception all operators, independent or railroad, small or large, voiced approval of the present agreement. There is no longer a question as to the possibility of operating without an agreement. They are accustomed to it; they get a certain stability of wages under it; and in general they get a large degree of law and order from it, which few of them would be able to get singly. The operators appreciate the collective strength given them by the agreement."

The union officials held identical views toward the agreement and among no essential group in the union was there any advocacy of abolishing the agreement and taking whatever the union would get without it, the investigators declared.

Continuing, the report said:

"At some local union meetings marked pride in upholding the agreement was manifested. The familiarity shown with its terms was noticeable. At these meetings and at many other places where miners gather, its points were debated and explained. Such observations indicate that a very considerable basis of faith in the idea of an agreement exists on both sides."

Differences on Policies.

From the standpoint of performance under the agreement, the report divides the operators into five classes: A group with a liberal constructive labor policy standing firmly for the maintenance of the operators' rights under the agreement a "peace-at-any-price group" consisting of those who under stress "give away essential rights of the operators under the agreement"; a group of companies with little central control whose labor policy is the policy of their respective foremen (a literal) constructionist group energetically supporting the letter of the agreement, and a group that tries to "get away with things" by whatever method possible, agreement or no agreement.

Remarking that on the union side the practice toward the agreement in many places is in similar contrast to the union's theoretical views, the commission says:

"The 1902 Anthracite Coal Strike Commission provided that disagreement over disputes arising during the term of an agreement should be taken up with the Board of Conciliation, and that no suspension of work shall take place, by lockout or strike, pending the adjudication of any matter so taken up for adjustment. Since the awards of the 1902 commission have been renewed as a part of each agreement since that time, this provision is still binding between the union and the operators. Not uncommonly this provision of the agreement is treated as a scrap of paper.

"Button" Strikes Condoned.

"All the district leaders show real knowledge of the contract and of their responsibilities under it. They realise that strikes are outlawed and that it is their duty to prevent them and even to discipline locals who go out in violation of the contract. But all believe in the threat to strike and in practice they make exceptions to their condemnation of some strikes, especially of 'button' strikes.

"In general, where they consider orderly method is inadequate for the relief of a real grievance, they tacitly sanction the resort to strike. One District Vice President, for example, admitted that under cover he advised a stoppage as a means of correcting a bad rate, and the same leader in speaking of a company that persistently violated the contract, wished the workers there would indulge in a few strikes. Furthermore, district officials wink at local leaders who go on strike and over local leaders who call illegal strikes. In one instance that has come to our attention, the District President threatened to revoke the local's charter, but this was an exceptional proceeding. In no case of fact as it knows, has a local committeeman been removed for his part in an illegal strike, although the district officers have the power to do this. In consequence, petty strikes and suspensions do occur.

"It was difficult to get comprehensive information about petty strikes and stoppages direct from the operators and the union, owing to the inadequacy of records. The Anthracite Bureau of Information submitted a statement from companies for which they had been able to secure information for the period from September, 1922, to March, 1923. According to this statement, there have been sixty-eight strikes or stoppages in that six months' period, involving 56,646 men with a loss of 188,514 man days. Out of sixty-eight strikes thirty-two were reported to be of only one day's duration and fifty-two were of three days or less. One strike, however, lasted four weeks, one thirteen, and there were two of eleven days each.

"Even while the commission is deliberating on its recommendations for the anthracite industry, strikes occur in direct violations of the agreement in attempts to force coal engineers, electricians, inspectors, &c., into the union.

Forcing the Payment of Dues.

"The most common of all petty strikes is the 'button' strike. A button strike is a strike called by the union for the purpose of compelling some one working in a colliery to join the union or to pay union dues. A certain day each month is observed as button day. Buttons are supplied to the local unions by the district office, and there is a new button with a distinguishing mark or color for every month in the year. Therefore these buttons are receipts for the monthly dues.

"The miners are supposed to pin them in a conspicuous place on their clothes, usually on their caps, so that the button committee can easily see them. If a miner is discovered by the committee without such a button, an explanation is due, and if satisfactory explanation is not given the man is told he cannot work in the mines unless he pays his dues. If he insists on working without the button and the company permits him to do so, all the union miners stop work.

"While union officials do not defend the button strike from the standpoint of the agreement, the attitude in practice toward it is one of approval. The most serious effect of all of these strikes is not in their direct addition to cost, but in their effect on morale. They represent a constant threat alike to the industry and to the agreement which is the decision of the Anthracite Coal Strike Commission of 1902 sought to eliminate.

"Inadequate provisions in the agreement, unscrupulous management and delays in clearing up grievances may and do aggravate such strikes; but these aside, the illegal strike and the threat to strike are used as a conscious and illegal policy by the union to obtain advantages which it is not granted under the agreement. The above examples indicate the practice in the industry quite frequently assumes that the agreement is regarded as a law intended to restrain the other fellow."

Uniform Wage Basis Difficult.

About two-thirds of the cases reported by the Conciliation Board in the last ten years involved wage rates. It is pointed out that there are two groups of workers, inside and outside day men, who comprise 50 per cent. of the workers, and contract miners and their laborers who represent approximately 40 per cent. The former are paid on an hourly, daily or monthly rate and the latter are paid a piece rate varying with the method of mining, the pitch of the seam and the traditional practice of the mine.

The investigators declare that there has been no scientific basis of rate making in anthracite mining, as conditions on a piece-work basis make it extremely difficult. Uniform piece rates are impractical and in the absence of scientific adjustment a variety of practices grew up which the 1902 commission found so complex that it decided not to tamper with them and arbitrarily awarded a 10 per cent. increase to contract miners to be added to the existing rates.

Subsequent agreements have followed the same policy," thereby deepening and accentuating the original inequalities," so that "the perpetuation of the old differences has given rise to new inequalities, since a rate that was relatively adequate in 1902 may have become inadequate due to change of local conditions."

Among the specific causes of friction given in the report are these:

Differences in the amount paid from colliery to colliery for work that is apparently similar. It is pointed out that the work may or may not be essentially the same, but it is called by the same name "and a detailed knowledge of mining conditions at the two collieries is needed before it is clear whether or not there are differences in work, justifying differences in rates."

Difference in the basis of payment for non-productive work or work other than drilling, shooting or loading coal.

The system of making allowances or transferring to a time basis.

Multiplicity of day rates for the same occupation.

Failure to publish the rate sheet.

Absence of specifications.

Individual bargaining.

Bargaining Results Vary.

Continuing, the report says:

"The system of individual bargaining at its worst works as follows: The foreman offers a man a rate on new work. He can take it or leave it. If he refuses to take it the company may go on offering it until some one takes it. When times are good or the union is strong, it may be impossible to find any one to take it, even though the rate is in line with rates for old work. When times are bad or the workers are more tractable, the company can, if it so desires, usually succeed in getting the work done at its own terms. Thus individual bargaining for new work makes it possible for the company to nibble off the scale when it has the upper hand, and equally possible for the workers to run it up when they are in a position of power.

"Some companies have adopted the policy of arriving at new rates by agreement with the union, and they report that in their opinion this has resulted in less friction. Along with this collective bargaining over new rates has gone its corollary of complete publicity of rates. One company only recently printed 1,000 copies of its rate sheet and distributed them to its employes, in order that each worker might know the rate to which he was entitled. Each employe signed the rate accepted when he started on work at a new face.

"It is inevitable that each year a rate basis which grew up before 1903 should come to fit existing facts less and less accurately and cause, therefore, more and more local irritation. To attempt revision of the rate structure without comparative study of the principal jobs would be to launch upon a project of great complexity, and of vital public concern scarcely less beyond the accidents of a dubious trading process to guide it. Tested industrial practice has established the wisdom of developing objective standards to supplement a trading basis.

"To make a sizable beginning of such studies starting with the simple and proceeding to the more difficult cases, will require several years' work by competent men, backed by active and cordial co-operation from the leaders of the operators and of the union. It is essential that the undertaking be started at once by provision in the agreement for its joint installation and support."

Friction Over Long Work Day.

The subject of hours is the next cause of friction taken up in the report. The eight hour day, it is declared, is practically the prevailing day for the industry but there are some occupations in which the men work ten and twelve hours. The study of wage rates indicates that in 148 collieries about 2 per cent. of the employes in fifty-five specified occupations work in excess of eight hours a day and about 70 per cent. of this 2 per cent. work on a twelve hour basis.

It is held that some of the occupations are not burdensome and do not involve an amount of strain comparable with eight hours of work in the mines. However, continuous complaints are being made from those working more than eight hours a day and the investigators hold that "it is certain that as long as the day in excess of eight hours exists it will continue to be a source of irritation when the basic day for the industry is eight hours."

Referring to the demand for a six-hour day and five-day week which has received a great deal of publicity since 1920, the report points out that this demand has not been included in the subsequent demands of the union. It is not a "real issue," the lack of a six-hour day "save in the agreement constitutes a serious source of irritation," the report says.

Irregularity of operation and attendance is the next cause of friction discussed in the report. Poor attendance and short hours are one of the most common causes of complaint by the operators, the report finds. A study of records for 1921 indicates that an average absence rate for all workers at all mines is 11.5 per cent.

Between 1890 and 1903 the mines were operated irregularly, in that period there was only one year in which the men averaged 300 days of work. The situation improved by 1903, but by 1908 the mines did not average 225 days a year. Since 1910, however, the days worked have always been over 225 and since 1916 always over 250, except for the strike year of 1922.

The commission is thus led to assume that the anthracite industry has changed from one in which the of the foremost characteristics was its irregularity to one which compares favorably with most industries in this respect.

"In short," the investigators report, "irregularity of operation which formerly complicated the problems of industrial relations in the anthracite industry and which is still a disturbing factor in bituminous mining still continues as a problem of the industry, but extraordinary progress toward solution has been made."

Reports on Limiting Output.

The report takes up the agreement which provides that there shall be no concerted effort on the part of the miners or mine workers of any colliery or collieries, to limit the output of the mines or to detract from the quality of the work performed, unless such limitation of output be in conformity to an agreement between an operator or operators, and an organization representing a majority of said miners in his or their employ." It says:

"The official document submitted to the commission by the Counsel of the General Policies Committee of the Anthracite Operators on May 15th, gives the impression that the limitation of output is very generally practiced throughout the anthracite field. Without doubt, limitation of output does exist. The amount varies by districts and does not seem to be an important problem in two of the three districts. In one district, the investigator reports as follows: 'Aside from, the holding back of production by irregular work we found no complaint among the operators in the district about restriction of output. None of the operators interviewed said that they had any evidence of concerted action among the miners to restrict output and practically all of them stated that there was no such concerted action in their mines.'"

Then follow the reports of a group of mine managers, who say that there is no restriction of output. One manager says that his colliery is able to get extra production through the co-operation of the men. The manager also declares that at times the district union leaders seek to prevent a large output because "they say the earnings of the men will be cited by the operators as normal when they are the result, in fact, of extra effort."

Customs as to Normal Work.

A high union official of this same district, discussing the union attitude toward the restriction of output, said:

"On restriction of output, there is no concerted action on the part of miners to restrict in District —. There are, however, what I consider as unwritten laws among the miners which have a bearing on the subject. For as long as I can remember miners have had certain standards of what is a fair day's work. When they were working ten hours a day, men driving gangways, for example, would drive 'two lengths.' Similarly men driving breasts would do the propping, drilling and shot-firing and then go home. Others would load so many cars. Whatever was considered a 'fair day's work' was done and any miner who went home without having completed that customary standard day's work was looked upon as having done wrong."

In another district, the investigators report, restriction of output was found. Among the examples from this district were the following:

"The local at one mine had recently passed a rule restricting output to a certain number of cars per day, local officers admitted. After this rule was in effect one month it was rescinded, they added. The purpose of the rule was to make the work last longer."

"The Assistant General Manager of a large company says that restriction of output is a real factor. He produced a receipt made on union stationery to a miner who had been fined for loading more cars than his label permitted. He also had a copy of the minutes of the meeting which passed the measure to restrict output and the fine for violation. He points to this union rule as ample evidence of concerted local action to restrict output. He does not accuse the district officers of knowledge of this local rule.

"It is not to be understood from these examples that restriction of output exists in all mines or in anything like all the mines. It was the observation of the investigators that many mines did not have the problem at all."

Right to Discharge Restricted.

Another cause of industrial friction is the subject of discharge and discipline. In an early case, it is said, the Conciliation Board decided that the employer had the right to discharge for any reason, except union membership, and it has generally refused to reinstate discharged workers unless there was evidence of discrimination.

"But this has not meant that the employer has been free to discharge or discipline a worker at will," the investigators report. The union has resorted to strikes and threats of strikes, so that in practice the employers' freedom of discharge has been modified. In most cases discharges are made only if the union tacitly consents.

"Friction over discharge and discipline at the present time arises from the fact that the agreement does not define the rights of both parties and that restrictions have been placed upon the employers' rights in practice which are not specified in the agreement. While many companies have accepted the situation, many have done so under protest, feeling that they have been deprived of rights which should belong to them. In these cases the absence of the right to discharge at will is a source of irritation to the company. Where the employer has not accepted the situation and attempts to exercise real freedom of discharge, dispute arises."

Views on Union Membership.

Turning to the question of union membership as a source of friction in the industry the investigators say that the agreement is mutually accepted as a permanent institution in the industry. They continue:

"In signing the anthracite agreement the operators clearly obligated themselves by necessary implication not to engage in any action calculated to weaken the union in the discharge of its obligations and the exercise of its rights under the agreement. They also obligated themselves, by the language just quoted, not to discriminate against members of the union, and, by necessary implication from this language, and from the fact of signing an agreement, not to adopt policies calculated to discourage employes from joining the union or remaining members of it.

"This same obligation would apply both in respect to overt acts and to activities which by inference would be calculated to undermine the integrity and proper strength of the union. Beyond this, there is in the agreement no provision which can be interpreted to justify the union in forcing the operators to insist upon membership in the union as a condition of employment. If there is an tacit understanding on the part of the operators that they will further the efforts of the union to bring about complete organization such understanding would have to be implied from the acts of the operators subsequent to the signing of the agreement, for answer which should be arrived at by agreement or mutual accommodation between the parties. But any answer which refuses the union of responsibility for maintaining itself, and thus divorces the question of membership from the service rendered, is bound to be harmful to the union, not to mention the other interested parties. Unions like other institutions slip easily into arrogance and incapacity when existence is made too easy. Such a condition is sure sooner or later to make them a prey to attack both within and without."

Increased Power of Workers.

The last source of friction discussed in the way in which these administrative relations. It is pointed out that each of the three parties to the agreement, the operator, the union and the public, has a definite share of responsibility in the administration of relations and that the way in hich these administrative responsibilities are discharged makes for friction or the absence of friction.

Prior to 1913, the report says, the greater bargaining strength was on the operators side, strikes prior to that date having been the endeavor of the union to establish itself. The strength of the union between 1903 and 1922 increased. By 1922, according to the report, there had been a further change. It says:

"The conditions which preceded 1903 had so far reversed themselves that the miners' organization was in a position where it was frequently able to dictate terms to many individual operators and the operators' organization was less effective in daily bargaining than the union. Such a collective bargaining agreement as exists in the anthracite industry can not be maintained by police or statutory power, but can be maintained only by the sense of responsibility and approval in each party to the agreement, backed on either side by an organization powerful enough and effective enough to command the respect of the other side and of its own members."

On the union side such an organization exists, the report continues, but there is no such organization among the operators, the employers having "of collective organization that functions from day to day in connection with an agreement. So that the union, except when negotiating for a new agreement deals separately with each company and each operator must depend on his own unaided power and ability in dealing with the union." The commission maintains that a disproportion in relative bargaining effectiveness results and so long as this continues "the process of the attrition of the agreement will be likely to continue."

"Moreover," the report adds, "another period of great strikes is likely to ensue corresponding to those between 1900 and 1912. This time, however, it will probably be the operators instead of the union who will be appealing to the public for fair play.

The commission suggests the establishment by the operators for each mine or company of a major executive official whose express or chief duty will be the development of labor relations. This point is stressed in the report which explains in detail the many opportunities for harmonizing the employers and the workers that are latent in such an executive place.

Responsibilities of Labor.

As to union administration which causes friction in the industry, the report points out that once a union signs an agreement with employers it has ceased to be a fighting organization exclusively but agrees to take over definite responsibilities for maintaining relations.

In signing an agreement in the anthracite industry the union agrees to maintain discipline among its locals. It also assumes the responsibility of educating the leaders and the membership of the locals.

The report says there is no question as to the effectiveness of the union in protecting its interests under the agreement, but it is said that "the responsibility to uphold the agreement is very inadequately performed," as evidenced "by the frequent petty strikes called by local unions, often with the knowledge and tacit approval of the district officials, thus constituting a direct violation of the terms of the agreement to the extent that the methods used there is irresponsible management."

Responsibility for seeing that the agreement is kept by the union must rest on the district and national officers, the report says. It declares that the local union, being largely autonomous, without close relationship to the district, is subject to strikes without reference to the district organization and therefore in violation of the agreement." The commission holds that the district organization has an opportunity for the education of the local that is similar to the opportunity of the companies with their executives. Several suggestions are made with the aim of improving the functioning of the present conciliation machinery. Among these is the agreement of a new code of relations to take the place of the one adopted in 1902.

In discussing the general strike in the industry the commission brands it as "an extravagant and unfortunate method of settling disputes." The seriousness of the question has led some to demand non-limitation of other compulsory arbitration of strikes, but the commission says it does not follow "from the fact that the public has become rightfully exasperated that the most drastic action will be the most effective."

The Genuine Imported
MARTINI & ROSSI
Non-Alcoholic
VERMOUTH
An economic aid to generous hospitality
Try a bottle—then a case
For sale at all dealers

Reg. U.S. Pat. Off.
McCutcheon's
Fifth Avenue, 34th and 33d Streets
In accordance with the
PRESIDENT'S PROCLAMATION
this store will be
closed all day Friday, August 10th
to observe the National Day of Mourning.

¶In Observance Of The National Day Of Mourning For Our Late President On Friday, August 10th, Our Five Establishments Will Remain Closed That Day.

JOHN DAVID

EVERYWOMAN'S HOTEL

There is no hotel exclusively for women in the United States which offers so many delightful and convenient appointments and low rates as this modern hostelry. Rooms $1.50 to $6 a day. Attractive restaurant open to general public. No tipping. Send for booklet.

National Board Y. W. C. A.

GRACE DODGE HOTEL
Union Station Plaza
WASHINGTON, D.C.

KILLS TWO WOMEN AND THEN HIMSELF

Slays One in Woods, Shoots Wife in Home and Commits Suicide.

CRIME LAID TO LOVE AFFAIR

Wealthy Battle Creek Resident, 74, Told Nephew Where Body Would Be Found.

Special to The New York Times.

BATTLE CREEK, Mich., Aug. 7.—A posse tonight found near this city the body of Mrs. Maggie M. Stewart, 53 years old, who was killed this forenoon by John H. Wills, 74, who later murdered his wife, Ellie, 68, and then committed suicide. The bodies of Wills and his wife were found in their apartment, 254 Green Street, when detectives broke down the door.

Both were shot through the head and a revolver was still gripped in Wille's hands. A love triangle is said by the authorities to have been responsible for the tragedy.

Mrs. Stewart was last seen this morning, when, according to those living near her Upton Avenue home, she rode away with "an elderly man." After the murder and suicide at Wills's home the police learned that Wills had told a nephew that he had killed Mrs. Stewart and placed her body in a wood about ten miles from the city. Blood was found on the shift levers of his car.

Mrs. Stewart was the wife of Bert H. Stewart, an electrician at the Duplex Printing Press Plant. Wills was a wealthy retired business man, coming to this city about two years ago from Oklahoma.

The two families formerly lived in the same house. According to stories told by neighbors, Mrs. Wills had been trying for several months to break up a love affair between Mrs. Stewart and her husband and once threatened divorce proceedings.

BROADWAY CENTRAL CHANGE

New Proprietor Runs Hotel Where Stokes Killed Fisk.

A change of management went into effect at the old Broadway Central Hotel shortly after midnight this morning. Jay G. Wilberham, the proprietor and lessee for seven years, and John J. Jordan, who for seventeen years has been manager of the famous Hostelry, turned the house over to its new proprietor, Meyer V. Manischewitz. Mr. Wilberham will take charge of the new Blackstone Hotel in Fifty-second Street, near Park Avenue, and Mr. Jordan will be assistant manager with Manger Brothers, owners of a string of New York hotels.

The Broadway Central is one of New York's oldest hotels. It stands on the west side of Broadway between Bleecker and Third Streets. The Broadway Central has long been remembered in New York history as the scene of the Stokes-Fisk shooting.

GIRL HELD AS BURGLAR.

Said by Police to Have Confessed to Four Robberies.

A nineteen-year-old girl, arraigned in the Williamsburg Court yesterday on a charge of burglary, previously had confessed, according to the police, to four robberies in the last two months, and had implicated two men as her companions in crime. She was Ethel Chalopowits of 470 Bushwick Avenue, Brooklyn. Magistrate Brown held her in $1,500 bail for examination on Aug. 15. The two men, arraigned at the same time, he dismissed for lack of evidence.

The Chalopowits girl was arrested late Monday night by Patrolman Meagher of the Stagg Street Police Station, who rushed into an apartment house at 66 McKibbin Street when he heard Mrs. Bessie Shepherd scream. Mrs. Shepherd declared that the girl had taken a handbag containing $6 from her room.

Boy Thief Is Put in State School.

Almansar Iabrie, 14, of 140 Stevens Avenue, Mount Vernon, who ran away with $1,041 of his sister's money on June 11 and was brought back from Montreal by Police Lieutenant Silverstein last week, was committed yesterday by Justice George C. Appell of the Westchester County Children's Court to the State Industrial School at Industry.

Pen & typewriter
3 Months $6.50 up
REMINGTONS
UNDERWOODS
Guaranteed First Class. Free Service. Initial Payment Applies on Purchase.
American Writing Machine Company
261 Broadway Worth 8787
30 East 33rd St. Ashland 1544
509 Melrose Ave. (Bronx) Melrose 6344
NEWARK, N. J.
84 Clinton St. Mulberry 6254

EIGHTY YEARS OF FAITHFUL SERVICE

GIMBEL BROTHERS

32ND STREET — BROADWAY — 33RD STREET — NEW YORK CITY

Four Feature Values in the Annual

Advance Sale of Furs

$359	$345	$245	$135
Beaver Coats	**Squirrel Capes**	**Caracul Coats**	**French Seal**
Made of fine, dark Canadian Beaver. ¾ length. Elegantly Silk lined and finished.	A smart 45 inch flare model of well-matched grey Siberian Squirrel skins. Silk lined.	(Russian lamb.) A new 46 inch straight model Cocoa Brown. Richly Silk lined and finished	(Dyed Coney.) Circular model capes, 48 inches long. Choice, lustrous skins.

And Other Furs at 20% to 35% Savings

French Seal Coats	$98.50	Natural Mink Wrap	$895.00
Caracul Jacquettes	$69.00	Russian Pony Coats	$45.00
Hudson Seal Coats	$225.00	Persian Lamb Coats	$189.00
Natural Raccoon Coats	$179.00	Black Caracul Coats	$275.00
Natural Opossum Coats	$125.00	Natural Mink Cape	$695.00
Civet Fur Coats	$179.00	Hudson Seal Capes	$295.00
Natural Muskrat Coats	$89.50	Black Caracul Capes	$189.00
Hudson Seal Jacquettes	$189.00	Rich Moleskin Coats	$259.00

A DEPOSIT will hold your Fur Wrap until Fall. We store it free of charge in our vault.

"Gimbels Furriers Since 1842"

GIMBELS—Third Floor.

CHARGE customers may reserve their furs, the charge appearing on bill rendered November 1st.

SOME RECENT ARRIVALS

To be quite consistent we must show you accessories as new and lovely as the frocks and hats we bring from Paris. So from time to time you will find in this column dainty, novel trifles both imported and domestic. And they are found grouped together on our Ground Floor, just a step from the Avenue.

"Gleaming with Pearls"

Said a fashion writer the other day in describing an exquisitely gowned French woman at a Paris restaurant. Pearls are seen in smart company these days, especially hand linked indestructible pearl bracelets with a graduated 32 inch necklace to match. The set is $12.95; the bracelet alone, $7.95; necklace, $5

Smart Simplicity

Demure and fresh is the frock that boasts this triple collar and cuffset. Crisp white organdie voile with narrow piped edge. Incidentally, you will be surprised to see how nicely these launder. Price, $4.95

Ring Around Rosie

Naive little rose wreaths painted by deft French fingers make these quaint painted wood toilet sets distinctly lovely. We have just received several sets from Paris in flame, black and ivory white with vari-colored wreaths. 10 piece set, $55

The Final Touch

Perhaps you have a frock that lacks a singing touch of color to make it look as you had pictured. These flower armlets were made for just such a purpose. Handmade of French ribbon in a fascinating array of new colors with silver or green foliage. With or without streamers, each, $8.50

GROUND FLOOR

In accordance with the President's Proclamation this store will be closed all day Friday, August 10th, to observe the National Day of Mourning

Lord & Taylor

FIFTH AVENUE

TELEPHONE FITZROY 1900

New Autumn Fabrics Bring Inspiration for New Frocks

Velvets Plain and brocaded chiffon velvet is to be very much worn this season. Some very elaborate costumes are shown by Paris couturiers in velvet. Among the colors seen are copper, sapphire, maize, peacock, coral, turquoise and black. Black chiffon velvet for the distinctive gown, 40 inches wide, yard, $4.95

GROUND FLOOR

Woolens Juina cloth, Persian crepe, frise, brocaded and plain wool crepe, the very popular charmeen and several exquisite novelty plaid and stripe serge and flannels, suggest delightful frocks. For coats there are the softest of cashmeres with deep uneven pile, or the smoother fabrics for light top coats. Several new greens, wood browns, natural camel's hair and soft blues are shown. A novelty metal embossed velveteen is shown in olive green, Lanvin green, shell browns, myrtle, beaver, gunmetal and black. 34 inches wide, yard, $5.85. Plain velveteens, yard, $3.85 to $7.50

SECOND FLOOR

Nainsook and Longcloth

Specially Priced

With vacations nearly over you will be planning a fresh supply of lingerie, especially for the children who are going back to school. This is an opportunity to purchase a supply of exceptionally good material at remarkably low prices. 10 yard piece, longcloth, 36 inches wide, $1.65; 10 yard piece, nainsook, 39 inches wide, $3.95

SECOND FLOOR

Illustrated here is one of the newest fur fashions. The vibrant color of red fox combined with leopard makes a magnificent top-coat for motoring, for the football game and about town. $465

August Sale of Furs

Featuring unlimited variety in furs for every occasion. Coats both long and short, capes, wrappy or circular, sports coats and dress coats in Hudson seal (dyed muskrat), caracul (dyed lamb), mink, leopard, mole and squirrel. Fox scarfs in lovely colors of red, brown, grey, pointed and black. Prices are most moderate.

FOURTH FLOOR

Women's Knitted Capes $22.50

With August come cool evenings and an occasional cool day. You will want to be prepared with one of these silk and wool capes with brushed wool collars. They are light in weight and come in summer colors, white, orchid, grey and beige.

Knitted Frocks of Fibre Silk $25

These are charming frocks, just the thing for between seasons. Straight-line models with round neck and short sleeves and a double cable drawstring tying at either side to define the waistline.

WOMEN'S SUIT DEPARTMENT—THIRD FLOOR

Heralding the Mode for Fall

Blouses, lovely new creations in Georgette crepe, crepe de Chine, velvet and chenille combinations. Illustrated above is a charming model in a combination of Georgette crepe and chenille. In rust, brown, navy and grey, $13.50

THIRD FLOOR

Plaid—a New Note

Lovely soft wool plaid forms the frock illustrated above. Simple, dignified and most practical, it takes an undisputed place in the autumn wardrobe. For traveling or for school, for between seasons and to wear right into fall, it is undoubtedly the ideal frock. Tan with black and grey with black, $35

Other wool plaid frocks from $35 to $49.50

THIRD FLOOR

The Coat Frock for Women

Particularly inviting is the coat frock illustrated here. Developed in navy blue, and black Canton crepe, $35

Other new frocks in satin, crepe, moire, velvet brocades and metal laces, $35 to $395

THIRD FLOOR

Travel Coats After the Mode

Soft English fleeces, stripes and plaids in large patterns with collars and cuffs of kit fox, red fox, Jap fox, Civet cat and badger. Luxurious coats built on straight lines, gay in color, and extremely good looking. For traveling, motoring, country club and town wear. $75 to $150

THIRD FLOOR

PECK & PECK

Jacket Lining

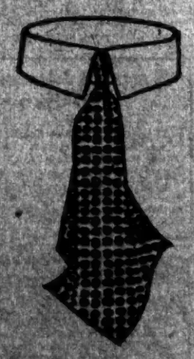

Foulards with a Flair

THOSE good patterns of madder that are so difficult to get and so impossible to imitate successfully, are here at Peck & Peck's. Nothing but the finest of silk with the most crafty British printings, and nothing but the generous cut that a foulard needs to look well. The price of ties is $2.50, that of four-in-hands is $2.00.

PECK & PECK

387 Fifth Avenue 301 Fifth Avenue

Chicago Newport Southampton Paris-Rue Scribe

"Ask Your Plumber"

Specify Savill Brass Neck Faucets for your Kitchen Sink, Laundry Tray and Lavatory. Save the difference in cost of Water Bills in six months. And have the most convenient Faucet in your home.

THOMAS SAVILL'S SONS, MFRS.
Wallace St., East of Broad, Phila.

THE PUBLIC LEDGER, Phila.:—"An amazingly entertaining novel with wide and popular appeal."

VICENTE BLASCO IBANEZ'

The Temptress

By the author of "The Four Horsemen of the Apocalypse," $2.00.

E. P. DUTTON & CO., 681 Fifth Avenue, NEW YORK

GEORGE WASHINGTON HOTEL
116 West 72nd St., New York

An Apartment Hotel for those requiring dignity and attractiveness in environment together with ready accessibility

MODERN FIFTEEN STORY FIREPROOF BUILDING

Apartments of one and two rooms with bath, three rooms with two baths.

Central Park One Block. Subway, Elevated, Surface Lines at Corner.

Ownership Management

ASBRO
PRACTICAL HAIR CURLERS
For Long or Bobbed Hair
Sold at notion counters

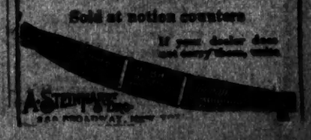

A. Stein & Co.

THE PLAY

BY JOHN CORBIN.

A Farce-Melodrama Misfire.

THE MAD HONEYMOON, A comedy in three acts. By Barry Conners. At the Playhouse.

Mrs. Shannon ..... Louise Sydmath
Stubs Colgate ..... George Fawcett
Marie Wilson ..... Mayo Methot
Duke Wilson ..... Edward Arnold
Bill Cripps ..... George Probert
Kennedy ..... A. Francis Lenz
Peggy Colgate ..... A. Scott Worster
Wally Spencer ..... Kenneth MacKenna
Cousin Jimmie Rawlinson ..... Benedict MacQuarrie
Mrs. Eads ..... Blanche Leigh
Parson Crandall ..... William Gewell
Obadiah Eads ..... Herbert Heywood
Captain Hines ..... Lawrence Williams

Partly laughing with it, but mostly laughing at it, the first-night audience found "The Mad Honeymoon" an occasion of considerable hilarity. The plot has most of the ingredients of the modern farce-melodrama, but unfortunately the dialogue and characters have none of the modern manner. Even such a play must nowadays possess some faint plausibility, some imaginative conviction. As if to prove that this genre is not so dead as some folk say it is, Barry Conners has shown us how it might have been written in the nineteenth century.

Thirty thousand dollars in recorded bonds have been stolen and sewed in the lining of a cowskin overcoat. The coat is "planted" upon a reformed convict, now an honest chauffeur, whose employer's daughter is to elope at midnight. To prevent this, a faithful housekeeper steals our heroine's clothes while she is in the bath, and she having only the one outfit, elopes in the cowskin overcoat thrown over her pajamas. These are only a few of the mad devices of this brainsick honeymoon, and they are by all odds the most promising. The scene in which the blushing bride is bereft of her cowskin seemed promising, but the pajamas proved an anti-climax.

One of the characters, a tank-town Reuben who has qualified as detective in a correspondence school, insinuates even that abyss of antiquity to which the rest of the play belongs. The Constable in "Much Ado About Nothing" had nothing on him, save perhaps an irreducible minimum of human plausibility. The hilarity of the evening reached a climax at the curtain of the second act, when our Dogberry, blackjacked a suspected criminal, fearing to arrest him otherwise, because the man he was after was described as "dangerous." It was a dull, sickening thud on the cerebellum at which the audience roared.

It is a question worthy of much consideration, which has never been decided, just how preposterous a play has to be in order to succeed. "The Mad Honeymoon" is a candidate for that sad eminence, but the general opinion seemed to be that it would not quite qualify.

FRENCH DIVORCES INCREASE

Ratio to Marriages in First Quarter of Year One to Twelve.

Copyright, 1923, by The New York Times Company.

Special Cable to THE NEW YORK TIMES.

PARIS, Aug. 7.—The first quarter of the year saw 5,686 French couples divorced, according to statistics just published. As 70,856 couples were married in the same period the ratio of divorces to marriages was approximately one to twelve.

In Paris there were 5,000 marriages and 1,048 divorces, the capital showing the highest divorce rate in the country.

Some newspapers predict that these divorce figures will be increased in the future, pending legislation making it easier for divorced persons to marry. It is expected that Parliament will pass bills at the beginning of the session permitting the guilty party in a divorce on grounds of adultery to marry the corespondent and permitting divorced persons who have contracted and broken a second union to remarry.

THEATRICAL NOTES.

Will Morrissey's "Newcomers" will open at the Ambassador tonight.

"Home Fires," by Owen Davis, will have its first performance in Stamford next Wednesday night.

George M. Cohan's newest comedy, which will have Lynne Overman in its leading role, will go into rehearsal Aug. 20, and will open in Chicago in September. It bears the tentative title of "So This Is Broadway."

The leading male role in "Brook," which comes to the Greenwich Village on Aug. 20, will be played by Donald Cameron, who recently appeared with Mrs. Fiske.

Kenneth Hunter who appeared with Ethel Barrymore in "The Laughing Lady" last season, has returned from a three months vacation in England.

MORE NEW PLAYS.

'The Woman on the Jury' and 'Children of the Moon' Next Week.

Two new plays were announced yesterday for production here next week, bringing the week's total to seven. Those newly announced are "The Woman on the Jury," by Bernard K. Burns, which A. H. Woods will produce at the Eltinge Theatre next Wednesday night, and "Children of the Moon," by Martin A. Flavin, which the Bohemians, Inc., will present at the Comedy Theatre on the same night. Mary Nash and John Craig will head the cast of the former, while Henrietta Crosman will have the leading rôle in "Children of the Moon."

The other productions of the week will be "Zeno," by Joseph F. Zinn, at the Fifty-eighth Street Theatre on Monday; "Tweedles," by Booth Tarkington and Harry Leon Wilson, at the Frazee, also on Monday; "The Good Old Days," by Aaron Hoffman, at the Broadhurst on Tuesday; "Little Jessie James," a musical piece, at the Longacre on Wednesday, and "The Breaking Point," by Mary Roberts Rinehart, at the Klaw on Thursday.

CHICAGO GETS ANSSEAU.

French Tenor to Make His Debut With Civic Opera.

CHICAGO, Aug. 7 (Associated Press).—Fernand Ansseau, leading tenor in French opera, will make his American debut with the Chicago Civic Opera, which opens here Nov. 5, according to the announcement made by the company. Arrangements are being made for the appearance of other brilliant guest artists, which will include Mme. Louise Homer. She will appear in a limited number of performances, including "Samson and Delilah."

Other stars will be Mary Garden, Galli-Curci, Florence MacBeth, Mary McCormic, Cyrena Van Gordon, Georges Baklanoff, Tito Schipa, Edith Mason and Feodor Chaliapin, with Giorgio Polacco again as musical director.

"Boris Godunoff" and "L'Africana" are announced as novelties by the Civic Opera Company. Among the revivals will be "Zaza," with Mary Garden, who also will appear in Massenet's "Cleopatre."

Announcement also was made that Adolph Bohm will be in charge of the ballet.

"FOLLIES" TO GO ON TOUR.

Will Leave on Sept. 15, After 67 Weeks' Engagement.

The Ziegfeld "Follies," after an engagement of sixty-seven weeks at the New Amsterdam Theatre, will go on tour on Sept. 15. The New Amsterdam Theatre will then be occupied for two weeks by "Sally," and a new "Follies" will be produced on Monday night, Oct. 1.

The current "Follies" has enjoyed a New York run five times the length of the customary Follies engagement here and is still at the peak of its success. With the opening of the 1923 edition two "Follies" organizations will be kept going—it is planned hereafter to keep each "Follies" in New York for a year or more, while the preceding edition is on tour.

ACTRESS SLIPS OFF STAGE.

New Shoes Land Cecile Sorel in French Judge's Arms.

PARIS, Aug. 7 (Associated Press).—Mlle. Cecile Sorel, playing the part of Catharine in "The Taming of the Shrew" at the Comedie Francaise last evening, made such a vivacious entrance in a new pair of shoes that she slid several feet and tumbled over the footlights into the front row of seats.

She was caught by Supreme Court Judge Daniel de la Haye. The audience was greatly alarmed, but the artiste was unhurt and resumed her part immediately. She received an ovation for her courage.

New Mendelssohn Club Conductor.

HARTFORD, Conn., Aug. 7.—Ralph L. Baldwin director of music in the city schools here, has accepted the conductorship of the Mendelssohn Club of New York, founded in 1886. He was director of the Northampton (Mass.) Vocal Club for ten years and of the Hartford Choral Club for sixteen years.

MOVIE MEN OPPOSE $2 BROADWAY SHOWS

Proposition of Producers to Try Out Best Films First in Legitimate Theatres Denounced.

RIGHTS OF PUBLIC ASSERTED

Danger of Partisan Political Propaganda on Screen Next Year Discussed.

Special to The New York Times.

ATLANTIC CITY, N. J., Aug. 7.—Motion picture theatre owners, both the members of the Executive Board of the National Association, representing 10,000 playhouses, and the delegates attending the convention of the owners of Eastern Pennsylvania, Southern New Jersey, and Delaware, were much exercised today over the publication of reports to the effect that super films were to be presented at legitimate theatres on Broadway for a $2 admission.

"This is apparently a scheme of the producers to gouge the public," declared Henry P. Nelson of Newark, Secretary of the District Association. "It is an attempt to enable them to put out their future films at a higher price in the legitimate theatres before releasing them to the motion picture houses. The motion picture theatre owners will resist this to the finish. We believe that the public, which has supported the motion picture industry in times when there were not any good films available, should now have the advantage of first views of films of the better character now being produced.

"Motion picture theatres have been built all over the country for the purpose of furnishing high-class motion pictures at reasonable prices. Any attempt on the part of the producers to first release their best films in the so-called legitimate theatres is an evidence of bad faith, to say the least."

At the session of the Executive Board of the National Association in the Ambassador the possibility of the use of movies for partisan political purposes was discussed by M. J. O'Toole of New York, Chairman of the Public Service Department of the association. Mr. O'Toole said that recently a United States Senator who had just returned from Europe had expressed to him the fear that certain interests were preparing to use the screens for propaganda purposes during the next Presidential election, and asked theatre owners to take steps to prevent such action.

"I told him very frankly," continued O'Toole, "that such action was out of the question. When I say that the theatres will become partisan I do not mean that they will become offensively partisan. There is a limit beyond which a newspaper cannot go in its partisanship and the same rule of not displeasing the patron will govern the presentation of picture propaganda."

Ten thousand motion picture houses will be closed during President Harding's funeral if the spirit of a resolution adopted by the Executive Board today is followed.

It was said here yesterday in reference to the Atlantic City report that the admission prices in motion picture theatres were to be increased to $2 for Broadway shows. That there were to be any increase in prices it would apply to the so-called legitimate theatres and would therefore not be the result of the increased cost of producing photoplays.

Harold B. Franklin, head of the theatrical department of the Famous Players-Lasky Corporation, said that he believed that some of the bigger pictures were now ready to be shown at advanced prices.

"These showings," said Mr. Franklin, "will be in the so-called legitimate houses, and will not be in the regular motion picture theatres. We contemplate no advance in prices for the Rialto, Rivoli and Criterion theatres, or in any other theatres outside of New York which we operate. The report is also in error in stating that Adolph Zukor is to speak at the reported meeting of theatre owners in defense of the increase in admission prices. He has not been asked to speak at the meeting and has no thought of doing so."

KILLED BY TREE AND TRUCK.

Boy Was Trying to Board Moving Vehicle—Other Accidents.

Louis Foto, 15, chauffeur's helper, of 47 Linden Street, Yonkers, was crushed to death there yesterday when attempting to board a motor truck. He was caught and wedged between the truck and a tree.

Mrs. L. Sherman of 80 Hancock Street, Brooklyn, sustained a fractured hip in Middletown, N. Y., in a collision between her automobile and a motor truck. Robert Lee, her chauffeur, had his nose broken. John Flannigan, 25, of 337 East 125th Street, was badly burned when the motor truck he was driving east on 120th Street, between Third and Lexington Avenues, caught fire. An explosion under the hood was followed by a burst of fire which trapped Flannigan in the driver's cab. Patrolman Casey of the East 128th Street station beat the flames out with a newspaper, but not before Flannigan had been scorched from head to foot. He was taken to Harlem Hospital, where his condition was said to be serious.

Broadway crowds saw Hook and Ladder Truck 21 crash into an electric light column yesterday morning at Broadway and Thirty-fourth Street, when John Graham, chauffeur, swung to the sidewalk to avoid striking a taxicab. Graham was catapulted to the pavement, but escaped injury. The seven firemen were jarred off the truck by the impact.

A runaway motor truck rolled down hill into Riverside Drive out of Seventy-ninth Street and struck a retaining wall over the New York Central tracks, sending frightened nursemaids and then charges scurrying in all directions. The chauffeur overtook the truck and drove off unidentified before police arrived.

Negligence on the part of the five victims was the verdict o a Coroner's jury at Wildwood, N. J., at an inquest held yesterday into the Burleigh crossing accident Saturday night, when a motor car was struck by a train.

New York to Erect Gettysburg Shaft

GETTYSBURG, Pa., Aug. 7.—A site for a New York State battle monument has been selected in Hancock Avenue, just south of the Pennsylvania State monument, it was announced by Colonel E. B. Cope, Superintendent of the Gettysburg National Military Park. The memorial, to cost not less than $30,000, will honor 36 New York Commanders who took part in the battle of Gettysburg. Approval of the site by the War Department has been asked.

France Honors H. H. Flagler.

Harry Harkness Flagler, President of the Symphony Society of New York, has been decorated by the French Government with the Cross of the Legion of Honor. The honor was conferred on Mr. Flagler "in recognition of the generous aid that he gave to many musicians in France during the war, and for the interest that he has taken in French music and its presentation in America."

MISSING PERSONS.

The following persons were reported as missing to the police yesterday:

GEORGE FOX, 15 years old, 100 West 142d Street; 11:30 A. M., Aug. 6; height 5 feet 5 inches, weight 115 pounds; brown eyes, black hair, brown complexion; brown coat, gray trousers, white shoes, brown stockings, gray cap.

MARGARET HANDY, 12 years old, 870 Tenth Avenue; 5:30 P. M., Aug. 6; height 5 feet, weight 90 pounds; brown eyes, brown hair, light complexion; red checked dress, black shoes and stockings.

BERTHA ABOFF, 17 years old, 197 Boerum Street, Brooklyn; 1:30 P. M., June 25; height 5 feet 7 inches, weight 125 pounds; blue eyes, black hair, fair complexion; black dress, black shoes and stockings, black hat.

FREDERICK Schlemer, 21 years old, 193 Manhattan Avenue; 11 A. M., Aug. 6; height 5 feet 11 inches, weight 190 pounds; blue eyes, brown hair, fair complexion; brown suit, brown shoes and stockings, brown cap.

GEORGE HARTMAN, 12 years old, 191 Manhattan Avenue; 11 A. M., Aug. 6; height 3 feet 6 inches, weight 90 pounds; brown eyes, brown hair, light complexion; brown shirt, gray trousers, brown shoes, black stockings.

GENARO MARTURELLA, 61 years old, 18 Stockton Streets, Brooklyn; 6 P. M., July 31; height 5 feet 3 inches, weight 195 pounds; brown eyes, gray hair, fair complexion; brown coat, blue trousers, black shoes, gray stockings.

CARLO NATTA, 11 years old, 321 Rockaway Avenue, Brooklyn; 5 P. M., Aug. 4; height 4 feet, weight 80 pounds; black eyes, black hair, dark complexion; white shirt, blue overalls, brown shoes, black stockings.

WINTER GARDEN Coolest and Most Comfortable Theatre in the World. Evs. 8:10 | MAT. TOM'W Best Seats $2

The PASSING SHOW

GREATEST ENTERTAINMENT IN THE HISTORY OF THE STAGE!

AMBASSADOR THEATRE, 49TH ST. West of Broadway. OPENING TONIGHT at 8:20 WILL MORRISSEY'S NEWCOMERS An Innovation in Musical Comedies

PLAYHOUSE 48th St., E. of B'way. Evs. 8:30. Mats. Today & Sat. THE MAD HONEYMOON FIRST MATINEE TODAY.

ASTOR Theatre, 45th St. & B'way. Evs. 8:30 Matinees Today & Sat., 2:30 JAMES BARTON in DEW DROP INN

Maxine Elliott's 39th St., E. of B'way. Evs. 8:30 No Performance Sat. Mat. or Nights in August. SAM H. HARRIS Presents JEANNE EAGELS IN "RAIN" 5th TIMES. Staged by John D. Williams

49TH ST. THEATRE, W. of Broadway. EVENINGS $ 30. FIRST MAT. TODAY at 2:30

"You'd be surprised!"—Journal.

Mr. Fox of The Tribune says: "Send your bootlegger to THUMBS DOWN "Quite as good as 'Thieves' Wives,'" says Mr. Rostron in The Times. "The most baffling, elusive ending of a play since 'The Seven Keys to Baldpate.'"—Telegram.

CAUSE: IN LOVE WITH LOVE by Vincent Lawrence RITZ THEATRE W. 48th St. FIRST MAT. TODAY

EFFECT:

"The success of 'In Love with Love' is never for a moment in doubt."—John Corbin, Times.

"If audiences don't like this one, then audiences are all wrong and should be immediately abolished."—Heywood Broun, World.

"Entertaining all the way through . . . scenes come to life and stand on the stage as something true and fresh and engaging."—Alexander Woollcott, Herald.

"Go and see it and you'll have one of the happiest times of your life."—Robert C. Welsh, Telegram.

7th BIG MONTH CASINO B'way & 39 St. Evs. 8:30 Mts. Today & Sat. 2:30 THE SEASON'S TRIUMPH Arthur Hammerstein's Musical Hit WILDFLOWER with EDITH DAY The show that made "BAMBALINA"

TAYLOR HOLMES MOROSCO, W. 45th Street Evs. 8:30. Mts. Wed. & Sat., 2:30 The Season's Laughing Hit "NOT SO FAST"

REPUBLIC 42d St., W. of B'way. Evs. 8:30 Mts. Wed. & Sat. at 2:30 ANNE NICHOLS' LAUGHING SUCCESS Abie's Irish Rose THE PLAY THAT PUTS IT IN HUMOR

BOOTH West 45th St. Evs. at 8:30 Mats. Today & Sat. at 2:30 JOHN GOLDEN presents 7th HEAVEN

TIMES SQ. West 42d St. The SELWYNS Present THE FOOL

GARRICK Thea., W. 35th St. Evs. 8:30 BERNARD SHAW'S THE DEVIL'S DISCIPLE

SELWYN Thea., West 42d St. Evs. at 8:30 Matinees Wed. & Sat. at 2:30 HELEN OF TROY, NEW YORK "THE PERFECT MUSICAL COMEDY"—Herald

MR. BUYER— The best purchase you can make in New York is a ticket to the coolest spot in town ROSELAND The Home of Refined Dancing B'way at 51st St. NIGHTLY

STADIUM SYMPHONY CONCERTS. N. Y. PHILHARMONIC ORCHESTRA. Tonight at 8:30. Aug. 4 & 11th at 8. WILLEM VAN HOOGSTRATEN ..... Conductor. Soloist: BRUNO LABATE, Oboist. SYMPHONY NO. 3 ..... BRAHMS. PRICES, 25c., 50c., $1.00.

Fireworks Tuesday & Friday Nights COLUMBIA AMUSEMENT PARK Swimming Pool. Bathing pavilion accommodates 6,000. Hudson Boulevard (Lincoln Highway) North Bergen, N. J., via 42d St. Ferry to Weehawken; via Tubes to Summit Av., Jersey City.

PALISADES AMUSEMENT PARK Opp. West 125th St. Ferry. Many Free Attractions. Salt Water Surf Bathing 8 A. M. to 11:30 P. M. BUSES MEET ALL FERRIES. STEEPLECHASE CONEY ISLAND The Funny SURF and POOL Place BATHING LUNA CONEY ISLAND THIS PERFECT PARK PRYOR'S BAND FREE CIRCUS Children With Parents Free Weekdays.

"THE ECONOMIC ACTIVITIES OF THE LEAGUE OF NATIONS AND THE EUROPEAN CRISIS." By Charles Hodges. Free lecture and open forum in the Assembly Room of the Church of The Heavenly Rest, 9 East 45th Street, on Wednesday, August 8th, at 8:30 P. M. Come to hear about the League and to speak for it.

COLUMBIA Burlesque, 47th & B'way. Pop. Twice Daily, 2:15 & 8:15. Prices LAST 2 WEEKS Follies OF THE Day with "BOZO" SNYDER

HOTELS AND RESTAURANTS

Hotel Sevillia 117 West 58th St. Hotel Beresford Central Park West and 81st St.

ATTRACTIVE SUITES 1, 2, 3, & 4 ROOMS FURNISHED AND UNFURNISHED

Moderate Rentals Immediate and Fall Occupancy

Resident Manager at Each Hotel

Bing & Bing Corporation 119 West 40th St. Pennsylvania 4180

HOTEL Rutledge Lexington Ave. at 30th St. Phone Lexington 8670 For Gentlewomen Exclusively

Nowhere excelled in comfort and attentiveness. Carefully planned to please the good taste of modern women. Accessible and quiet. Personal inspection invited. Without bath, $10.00 per week. With bath, $15.00 per week up. European Plan. Generous Discounts to Permanent Guests on American Plan.

Forest Hills Inn

FOREST HILLS GARDENS, L. I., N. Y. An excellently appointed American Plan Hotel, catering to a discriminating transient and permanent clientele.

IDEAL SUMMER RESIDENCE. Coolest spot in Metropolitan New York. 18 minutes from Pennsylvania Station. Ninety-two trains daily. Fare, $7.15 Monthly. Riding, Clock Golf, Tennis, Motoring. GOLF PRIVILEGES AT NEARBY PRIVATE GOLF CLUB. Exquisite Cuisine. Most attractive rates. Dining room accommodations for motorists. Afternoon Tea in English Tea Garden. Forest Boulevard 6300. GEORGE J. BERMBACH, Managing Director

Hotel Bretton Hall BROADWAY 85th to 86th St., N. Y. City Between Central Park & Riverside Drive. SUBWAY STATION—86th ST. COR. ELEVATED STATION—8 Blocks—86th St. Largest and Most Attractive Midtown Hotel, Within Ten Minutes of All Shops and Theatres. Furnished and Unfurnished Suites For Permanent and Transient Residence 2, 3, 4 & 6 Rooms, 1 or 2 Baths may be leased on a yearly basis at a substantial saving. During Summer months 500 rooms with private bath at special Summer rates. Restaurant of Highest Standard.

Hotel COLONIAL 11 West 81st Street Northeast Corner of 81st St. & Columbus Ave. Phone Schuyler 6800. Refined, comfortably furnished large rooms, sunny and quiet. The Colonial enjoys countrylike atmosphere; near Central Park and the Drive; one of the most accessible hotels. "L" Station at door. Excellently fitted for permanent residence. 1, 2 & 3 rooms, $15, $22.50, $28.50 a week. May be leased on yearly basis at a substantial saving.

HOTEL ASHTON 93d St. at Madison Ave. Lenox 6200. Here one has the comfy feeling of individual attention cheerfully rendered; the rooms are charming and habitable, the service personal, an air of interest being shown for the guest, an interest impossible in a larger hostelry. Rooms with or bath, with Every Bedroom, $2.00, $2.50 to $3.50 a day. Light Room If Desired. 2, 3 and 4 rooms may be leased on yearly basis at a substantial saving.

HOTEL MARLBOROUGH 36TH ST. AND B'WAY IN THE HEART OF EVERYTHING Special Summer Rates Exceptionally large suites of two rooms and bath, suitable for two, three or four people, $25 per week and up; also a few rooms at $15 per week. Restaurant in connection at popular prices. PHONE PENNSY 8960

Hotel Newton Swept by breezes from the Hudson River. Cool, Clear Air. 2528 Broadway Bet. 94th and 95th Sts. Subway Express Station at 96th St.

DAILY PAPERS FROM OTHER CITIES on sale in New York—News-stand at the North End of the TIMES BUILDING. Open all night.

RESORTS

NEW ENGLAND. NEW ENGLAND.

The Imperial Hotel Narragansett Pier, R. I. America's Superb Seaside Resort. Life-giving, Invigorating Air. Finest and Safest Bathing Beach on the Atlantic. A Children's Paradise. MIDSUMMER POLO AT NARRAGANSETT—JULY 28 TO AUGUST 28 The Junior Championship and 12-Goal Championship Played at Point Judith Country Club. GOLF TENNIS BOATING FISHING PERFECT CONCRETE HIGHWAY FOR MOTORING FROM NEW YORK TO NARRAGANSETT PIER BY WAY OF HARTFORD, WATERBURY & WESTERLY. AMERICAN PLAN—For Reservations Address JAMES E. GALBERY, Manager.

NEW YORK. HOTEL GRAMATAN 20 minutes from Grand Central. 20 electric trains daily. City conveniences in the country. Golf, tennis, dancing, daily concerts. Accommodates 400. Howard Pressey & Son, Inc., Lessee Lawrence Park, Bronxville, N. Y.

THE INGLESIDE STAMFORD, N. Y., IN THE CATSKILLS. Capacity 100; finest location; excellent cuisine. Dancing, tennis, golf, swimming pool; rooms with & without bath. Write for terms. C. W. HALL, Manager.

MIZZENTOP FAWLING, N. Y. 75 MILES FROM NEW YORK CITY. HOTEL SPLENDID ROADS. through Westchester and Dutchess Counties. GOLF—TENNIS—SADDLE HORSES. Write for week-end and weekly rates. P. H. NOLAN, Proprietor.

KASTNER'S VALHALLA MOUNTAIN HOUSE—Valhalla, N. Y. 45 minutes Grand Central; excellent cuisine, music, dancing, tennis, swimming pool. Special rates for season guests and commuters. Phone White Plains 1165.

A CAMP FOR MEN AND WOMEN in God's Paradise at Bash Bish Lodge, Copake Falls, N. Y. Physical training, tennis, swimming, etc. Rate $35 a week. Hank Schulman, Director. Call Hanover 8705.

NEW YORK—Long Island.

GOLFERS! The fascinating suburban hotel Kew Gardens Inn is an ideal home for those who enjoy golf, tennis and other outdoor sports. Evening radio concerts and dances are among the items that make Kew Gardens Inn one of Long Island's most attractive places to live. Make your home at Kew Gardens Inn. Under Knott Management. E. D. FOWLER, MGR. KEW GARDENS INN Kew Gardens, Long Island, 18 minutes from Pennsylvania Depot, New York. Phone Richmond Hill 3892.

TARIFF—Including Meals

Bachelor Room ..... $35 weekly
Single Room, with Bath ..... 45 weekly
Double Room, with Bath (Meals for two) ..... 60 weekly
Two Rooms, with Bath (Meals for two) ..... 75 weekly

NEW JERSEY. The Stockton Sea Girt, N. J. On the Ocean Front. New. Capacity 300. Private bathing beach, clubhouse and grill.

NEW JERSEY—Atlantic City. $2.50 Up Daily—Special Weekly American Plan With Meals. THE COURTESIES AND CONVENIENCES OF TWO HOTELS AT ONE RATE. ELBERON and Brighton Annex. Tennessee Avenue, near Beach. Opposite Catholic and Protestant Churches. Telephone Marine 2700. IROQUOIS South Carolina Avenue, just off the Boardwalk. Convenient to all attractions. Elevator. Telephone Marine 4388-W. RUNNING WATER IN EVERY ROOM Private baths; cuisine and service unexcelled. Fresh vegetables; white service. Beautiful solarium; open surroundings. Orchestra. Sanitary refined patronage. Combined capacity 500. Windows screened, bathing from hotels; garage. IROQUOIS enlarged, redecorated and refurnished at a cost of $150,000. Write for booklet and auto map. Both hotels under personal direction of R. B. LUDY, M. D., Owner.

Grand Atlantic Hotel VIRGINIA AVE. (Steel Pier) Cap. 600 Widest and Most Popular Avenue in Resort Largest Hotel off Beach and Boardwalk All Conveniences. Auto Bus, Golf Privileges. Rate $4.00 up. C. D. PAINTER, Prop.

The WILTSHIRE Virginia Av., near Beach. American plan. Rooms with running water and private baths. B. M. ELLIS, Owner. N. J. COLLINS, Mgr.

The Breakers On Ocean Front—Fireproof—American and European Plans. Golf club privileges. Garage. ATLANTIC CITY, N. J. The World's Greatest Playground. Magnificent Hotels. Miles of Ocean Boardwalk and Bathing Beaches.

NEW JERSEY—Asbury Park. Clarendon-Brunswick ASBURY PARK, N. J. THIS MAGNIFICENT, IDEALLY LOCATED OCEAN FRONT HOTEL is equipped with all scientific and modern devices. DIETARY LAWS STRICTLY OBSERVED. MR. AND MRS. H. LEVINE.

Hotel Colonial, ASBURY PARK, N. J. Phone 1200. Under the Ownership Management of L. V. KAHN, Also of the Bartlett Inn, Lakewood.

Ocean Hotel Asbury Park's Newest Leading Hotel Running water and long distance telephone in all rooms. Elevators. White service. Rates $35 up; singles. Elwell and Crawford Tel. 2280. Owners and Managers.

The VIRGINIA 2d Ave., cor. Bergh. Block to beach. Running water. Rates $4 daily, $20 weekly up. Hess & Berkemeier, Asbury Park.

NEW JERSEY—Lakewood. BARTLETT INN Open all year. American & European Plan. Golf Privileges. L. V. KAHN, Prop.

NEW ENGLAND. NEW ENGLAND TOURS NEW ENGLAND THE VACATION LAND Magnificent Scenery—Delightful Climate—Good Roads Accommodations at great Resorts; modern City Hotels or Wayside Inns. Free illustrated road map in colors. NEW ENGLAND HOTEL ASSOCIATION, WM. M. KIMBALL, Secretary, Draper Hotel, Northampton, Mass.

Avoid the Hot Spell Spend the Summer amidst cooling ocean breezes 30 minutes from Broadway. $17.50 per week and up—1 or 2 persons. Frosting the Ocean; surf bathing; 800 rooms; 75 private baths; Ned Wayburn's "Demi-Tasse" Revue in Ballroom; Dancing; Meyer Davis' White House Band. At the entrance of new Boardwalk. HOTEL SHELBURNE OPEN ALL YEAR. BRIGHTON BEACH, N. Y. Phone Coney Island 6880.

BELLE TERRE Port Jefferson, Long Island. CLUB INN Henry L. Sanson, Manager. Golf, Bathing, Tennis, Saddle Horses. SPECIAL SEASON RATES. Music by Yale University Dance Orchestra.

NEW YORK—Adirondacks. For new ADIRONDACK booklet address Geo. W. Tyrrell, Mgr., Plattsburg, N. Y. For MONTREAL-QUEBEC TOUR booklet address "Tourists' Bureau of Montreal, New Birks Building, Montreal, Canada.

NEW JERSEY. Hotel Beechwood SUMMIT, N. J. Tel. 1054 Summit. Open entire year. Excellent train service. Elevation 500 feet. Misses Gillen and Edwards. Also of EDGEWOOD INN, GREENWICH, CONN.

IDEAL COUNTRY HOME Hotel Montclair MONTCLAIR, N. J. MOST DELIGHTFULLY SITUATED RESIDENTIAL HOTEL IN NEW YORK'S SUBURBS. OPEN THE ENTIRE YEAR. OWNERSHIP MANAGEMENT. FREDERICK C. HALL, President.

PARK HOTEL SUMMIT, N. J. An ideal, homelike, American Plan Hotel in the dry, bracing air of the Upper Orange Mountains, 900 ft. elevation. Only 50 minutes from New York. Special rates for prolonged stays. Reduced rates in Sept. Phone Summit 136. BAKER & DOEKER.

PUDDING STONE INN Open all year. Favorable weekly rates Fridays. Ch. N. Vincent, Bernardsville, N. J.

The Warren Spring Lake Beach, N. J. Surrounded by green lawns and gardens on the edge of the sea.

NEW COLUMBIA HOTEL BELMAR, N. J. American Plan, $5 per day up. P. E. Lippincott, Mgr. Phone Belmar 700. Also South Mountain Manor, Wernersville, Pa.

TOY TOWN TAVERN FEATURING GOLF WINCHENDON, MASS

MARANACOOK HOTEL Accommodates 200. Free steam launch, carry 75; lake six miles long; excellent fishing; dance hall, orchestra; tennis, pool, 4 new regulation bowling alleys, etc.; electric lights; board and rooms, $14 and $16; June 15. Booklet. MARANACOOK HOTEL CO. LAKE MARANACOOK, MAINE

THE IDEAL TOUR 1,500 MILES Through New England's Scenic Wonderland. Route Book & Map on application. Hotel Elton, Waterbury, Conn.

WHEN IN BOSTON STOP AT HOTEL VENDOME Commonwealth Avenue at Dartmouth Street

PENNSYLVANIA. South Mountain Manor Formerly Walters Park Inn WERNERSVILLE, PA. A 450-acre estate on the crest of the Blue Ridge Mountains. REBUILT AND NEWLY FURNISHED Elevation 1500 feet (capacity 300) 18-hole golf course under construction. Saddle Horses, Tennis, Clock Golf, Daily Concerts and Dancing. Selected Clientele. F. E. LUCAS, Gen. Mgr.

Buena Vista Springs Hotel BUENA VISTA SPRINGS, FRANKLIN COUNTY, PA. BLUE RIDGE MOUNTAINS. A stately modern hotel with excellent table and service. 100 private baths, capacity 250. Altitude 1200 feet. Spacious grounds; golf; tennis; etc. Open June 15 to November. JOHN J. GIBBONS, Manager.

Today's Radio Program

AUGUST 8, 1923.
(Eastern Daylight Saving Time.)
Numerals after names of stations show wave lengths in meters.

WEAF, NEW YORK—492.
11:00 A. M.—"Evergreens for the Small Garden," by Kenneth Boynton.
11:20 A. M.—Talk, "New Ears for Old."
11:30 A. M.—Market reports.

WJZ, NEW YORK—454.
8:00 P. M.—Prayer service in tribute to the late President Harding, direct from the Fifth Avenue Baptist Church.

WDY, NEW YORK—405.
12:00-1:00 P. M.—Reading, "The Passing of President Harding."

WOR, NEWARK—405.
Closed in tribute to the late President Harding.

WAAM, NEWARK—263.
9:15-9:45 A. M.—Market reports.

WNAC, BOSTON—278.
7:45-8 A. M.—Time signals; weather reports.
2:30-3:20 P. M.—Orchestra.
3:20-3:50 P. M.—Piano.
3:50-4:00 P. M.—Phonograph.
4:00-5:00 P. M.—Orchestra.
4:30 P. M.—Piano.
4:50 P. M.—Dance music.
6:30 P. M.—Baseball scores.
6:35 P. M.—Children's stories.
6:45-7:00 P. M.—Dover, New Hampshire, 250th anniversary celebration.

WGI, MEDFORD, MASS.—360.
8:00 P. M.—Twilight Tales.
8:45 P. M.—New England weather forecast; closing report on farmers' produce market; live stock markets and butter and egg reports; closing stock market reports.
9:00 P. M.—Late news; sports.
9:15 P. M.—Gods practice.
9:30 P. M.—Boston police reports; Amrad bulletin board; world market survey.
9:45 P. M.—"Camp Fire Girls," by "Big Smoke."
9:30 P. M.—Talk, "Science Up to Date"; concert.

WFI, PHILADELPHIA—395.
10:15 A. M.—Agricultural reports.
11:00-2:00 P. M.—Concert orchestra.
2:00 P. M.—Songs.
6:30 P. M.—Baseball scores; orchestra.
7:30 P. M.—Children's stories.

WOO, PHILADELPHIA—509.
11:00 A. M.—Organ recital.
11:30 A. M.—Weather forecast.
12:00 M.—Rearoom orchestra.
12:01 M.—Time signals.
4:45 P. M.—Grand organ, trumpets.
7:30 P. M.—Sports; news dispatches.
10:35 P. M.—Time signals.
11:00 P. M.—Weather forecast.

WIP, PHILADELPHIA—509.
2:00 P. M.—Pomero Trio.
6:30 P. M.—Base music; baseball scores.
9:00 P. M.—Uncle Wip's Bedtime Stories; roll call.

WDAR, PHILADELPHIA—395.
12:00-12:53 P. M.—Organ recital; Arcadia Court Orchestra.
2:00-3:00 P. M.—Concert orchestra; readings.
3:30-3:55 P. M.—Music talk.
6:05 P. M.—Baseball scores.
6:30 P. M.—Dream Daddy.
8:00 P. M.—"Spain," by Luigi de Maut; music, dance orchestra.

WSB, ATLANTA—429.
11:00 A. M.—Organ recital.
12:45 A. M. (Thursday)—Radio-cast concert.

KHJ, LOS ANGELES, CAL.—395.
12:02 P. M.—2:00 A. M.—May Robison, piano; Alfredo Oliver, soprano.

WHAS, LOUISVILLE, KY.—400.
9:30-11:00 P. M.—Vocal solos; historial sketches; baseball scores; official Central Standard Time announced.

WBAP, FORT WORTH, TEXAS—476.
11:30 P. M.—News; sport review.

CFCA, TORONTO, ONT.—400.
9:00-9:30 P. M.—Orchestra concert; Manny Bach, violin; Lois Watson, contralto.

WEJ, HAVANA, CUBA—365.
10:00 P. M.-12:30 A. M.—Concert program.

WGR, BUFFALO—319.
11:45 A. M.—Weather reports.
12:00 M.—Organ recital.
12:35 P. M.—Weather and market reports.
2:30 P. M.—Chicago Board of Trade closing prices.
2:50 P. M.—Closing prices New York Stock Exchange.
4:00 P. M.—Teatime music.
5:30 P. M.—Weather; daily market reports.
6:00 P. M.—Organ recital.
6:30 P. M.—News.
9:00 P. M.—Vocal and instrumental solos.
11:45 P. M.—Weather forecast.

KDKA, PITTSBURGH—326.
10:00 A. M.—Music.
12:30 P. M.—Music; weather forecast; market reports.
3:15 P. M.—Baseball scores.
5:00 P. M.—Baseball scores.
5:15 P. M.—Little Symphony Orchestra.
7:00 P. M.—Baseball scores; dinner concert.
7:45 P. M.—Literary period.
7:45 P. M.—Children's program.
8:00 P. M.—Baseball scores.
8:05 P. M.—Address.
8:20 P. M.—Little Symphony Orchestra; George Kirk, baritone.
9:45 P. M.—Market reports.
10:00 P. M.—Baseball scores.
10:55 P. M.—Arlington time signals; weather forecast.

WWJ, DETROIT—516.
4:00 P. M.—Band concert from Belle Isle Park.
5:00 P. M.—Weather forecast.
5:05 P. M.—Market reports.
6:00 P. M.—Baseball scores.
7:00 P. M.—Detroit News Orchestra; band concert.

WCX, DETROIT—517.
3:30 P. M.—Baseball scores.
3:50 P. M.—Baseball scores; music.
7:15 P. M.—Final baseball scores.
9:30 P. M.—Musical program.

KYW, CHICAGO—345.
7:50 P. M.—Children's bed

FIGHT MARKS GAME AS GIANTS TRIUMPH

Police Take Luque From Field After He Starts Uproar by Attacking Stengel.

ROUSH ALSO TAKES PART

Is Repulsed by Other New York Players — McGraw Says Stengel Is Blameless.

CHAMPIONS VICTORS BY 6-2

Win Fifth Straight From Reds and Increase Lead to Seven and a Half Games.

Special to The New York Times.

CINCINNATI, Aug. 7.—An attack by Adolfo Luque on Casey Stengel, which brought players, policemen and fans swirling about the Giants' bench and very nearly precipitated a free-for-all fight, was the outstanding incident of the final game of the series with the Reds here today, which was won by the Giants by a score of 6 to 2. It was the fifth successive victory for the Giants, who now have a lead of seven and a half games over the Pirates.

Luque, who afterward declared Stengel had called him a vile name, left the pitcher's box, with Ross Young at bat, in the eighth inning and, going over to the temporary bench placed for the Giants outside a line of field seats in front of the grand stand, made a pass at Stengel. Casey, who was seated when attacked by the Cuban pitcher, struggled to his feet and made a rush for him, but his rush was too late. Young had seized Luque from behind and, with a strangle hold, had reduced the Cuban to a state of submission. Eddie Roush, who had come in from centre field, took a punch at Stengel, but was repulsed by other Giant players before Stengel could get in a blow at him.

Luque had been escorted to the Reds' dugout by two policemen, but, when the eyes of the gathering on the field had been turned on Roush, the Cuban reappeared with a bat in his hands. He was seized by the police once more, and this time was taken to the Reds' clubhouse. Fans had rushed from the bleachers and the grand stand to the field, but were forced back by the police.

Luque and Stengel Banished.

Luque and Stengel were expelled from the game, but Roush was allowed to continue at his position in centre field, possibly because Umpire Bill Klem had not seen his participation in the row. At the Giants' hotel after the game John McGraw said he had sent a wire to President John A. Heydler of the National League calling on him to see that Stengel got a square deal. Stengel, said McGraw, was innocent of any offense, not having addressed a word to Luque. McGraw said that Casey had been abused by fans and players all around the circuit this year and that he would back the player to the limit in this case.

The game was resumed after peace had been restored quickly and was finished quietly enough, with Bill Harris pitching for the Reds in place of Luque. John Watson, who faced the Reds at the outset of the game, took their measure easily enough for six innings. In the seventh the visitors batted him for two runs, and in the eighth he was withdrawn after he had walked George Burns, the first man at bat. Bill Ryan came to his rescue and finished the game.

Young opened the game with a rap to centre for a base and Maguire pushed him along to second with a sacrifice. Frisch slammed the ball to the furthest reaches of right field for three bases and Young scored. Meusel walked and Stengel filled the bases, beating Pat's perfect throw to the plate by a yard or so. Kelly hit to deep short, where Caveney plucked the ball out of the dirt in a magnificent bare hand stop and flipped it to Bohne, forcing Meusel. Burns smashed a single to centre, to start the Reds off in this inning. Then, with a hit-and-run play in the making, Daubert lined to Jackson and Burns was doubled off first base. Roush surprised the Giants by laying down a bunt in front of the plate and beat Watson's throw to Kelly, but Jackson knocked down Duncan's low liner and cut Pat down at first base.

Three Passes Are Wasted.

Luque was very wild in the third inning and walked three batters, but the Giants were unable to turn any of these passes to account. Young, who led off, walked, but perished in an attempt to steal second. Luque then fanned Maguire, but walked Frisch and Meusel. Stengel hit sharply to Daubert, but Luque went over to cover first base and collaborated with Daubert in a fine play that retired Stengel.

Kelly, who singled to right in the fourth inning, got to second on a wild pitch after Jackson had flied to Roush and to third on Gowdy's out, but was left when Luque threw out Watson.

Young beat out a slow roller in front of the plate in the fifth inning. Again Maguire sent him to second with a sacrifice and he reached third on Frisch's out. Here Luque made the mistake of pitching a slow ball to Meusel, who hammered it into right centre for a base, scoring Young. Further activities were postponed when Pinelli, braced against the low fence in front of the field seats back of third base, made a spectacular catch of Stengel's high foul. Pinelli tried in vain to stir up something when the Reds went to bat in this inning. He smashed the ball to left field for two bases, after which Bohne flied to Meusel. Caveney drove a long fly to Young, who whipped the ball into third base with such speed and precision that Pinelli nearly decided to remain at second. Luque wound up the inning by striking out.

Duncan slashed a hit off Watson's shins in the seventh inning and kept on to second when Maguire, retrieving the ball, hurled it over Kelly's head. Watson knocked down a smash from Hargrave's bat and threw him out. Duncan reaching third. Pinelli contributed a sacrifice fly to Stengel and Duncan scored. Bohne chased Meusel up the embankment at the foot of the left field fence for his three-base slash and Caveney lined a single to centre, scoring Bohne. The rally ended abruptly with Luque raising a foul fly to Gowdy.

Giants Score Three in Eighth.

The attack by Luque on Stengel and the scoring of three runs by the Giants came after two were out in the eighth inning. Kelly started the drive with an infield hit and Jackson followed with another. Gowdy singled to right, scoring Kelly and sending Jackson to third. Watson then singled to deep short, scoring Jackson, and Gowdy reached third on Caveney's belated throw past second base. Here occurred the fight. When peace had been restored and Harris had replaced Luque on the mound for the Reds, Young hit to right for a base scoring Gowdy. He tried to stretch the hit and would have succeeded but Watson had stopped at the middle bag and Young, dashing back for first base, was run down before he could reach it.

Watson was retired, but after he had walked Burns, who led off for the Reds in this inning, Ryan, coming in, walked Daubert but Roush and Duncan flied out and Daubert was forced at second by Hargrave.

The score:

NEW YORK (N.)	AB	R	H	PO	A	CINCINNATI (N.)	AB	R	H	PO	A
Young,rf	4	2	3	4	0	Burns,rf	3	0	1	1	1
Maguire,2b	3	0	1	2	1	Daubert,1b	3	0	0	8	2
Frisch,3b	4	1	1	0	3	Roush,cf	3	0	1	2	0
Meusel,lf	3	0	1	3	0	Duncan,lf	4	1	1	1	0
Stengel,cf	3	0	0	2	0	Hargrave,c	4	0	1	6	2
Cunningham,cf	0	0	0	2	0	Pinelli,2b	3	0	1	2	0
Kelly,1b	4	1	2	10	0	Bohne,2b	4	1	1	4	3
Jackson,ss	4	1	1	1	6	Caveney,ss	4	0	2	2	5
Gowdy,c	4	1	1	2	0	Luque,p	3	0	0	1	3
Watson,p	4	0	1	0	2	Harris,p	0	0	0	0	0
Ryan,p	0	0	0	0	0	aBressler	1	0	0	0	0
Total	33	6	12	27	12	Total	33	2	8	27	10

a Batted for Harris in ninth.

Errors—New York 1 (Maguire); Cincinnati 1 (Caveney).

New York	2	0	0	1	0	0	3	0	—6
Cincinnati	0	0	0	0	0	2	0	0	—2

Two-base hit—Pinelli. Three-base hits—Bohne, Frisch. Sacrifices—Pinelli, Maguire (2), Stengel. Double play—Jackson and Kelly. Left on bases—New York 7, Cincinnati 7. Bases on balls—Off Luque 4, Watson 1, Ryan 1. Struck out—By Luque 5, Harris 1, Ryan 1. Hits—Off Luque 11 in 7 2-3 innings, Harris 1 in 1-3, Watson 7 in 7 (none out in 8), Ryan 1 in 2. Wild pitch—Luque. Winning pitcher—Watson. Losing pitcher—Luque. Umpires—Klem and Wilson. Time of game—1:51.

INDIANS GET 26 HITS, BEAT SENATORS, 22-2

Brower Leads Attack on Three Pitchers With Six Safeties in Six Times at Bat.

WASHINGTON, Aug. 7.—The Cleveland Indians enjoyed a slugfest at the expense of three Washington pitchers today, winning 22 to 2. Brower led the attack with six hits, including a double, in as many trips to the plate.

Uhle was effective throughout for Cleveland. Mitchell, Friday and Potter, all newcomers here this season, worked on the mound for the Senators. In all the Indians made twenty-six hits, one hit behind the American League record set by the Athletics in 1902 and equaled by the Tigers in 1908.

The score:

CLEVELAND (A.)	AB	R	H	PO	A	WASHINGTON (A.)	AB	R	H	PO	A
Jamieson,lf,rf	5	3	4	4	0	Leibold,cf	5	0	2	6	1
Summa,rf,lf	4	4	2	0	0	Picinich,ss	5	0	1	1	5
Speaker,cf	3	2	1	1	0	Goslin,lf	4	0	1	2	0
Knode,1b	3	1	2	5	1	Rice,rf	3	1	2	4	1
Sewell,ss	3	3	1	4	6	Rusl,c	1	0	0	1	0
Stephens,2b	5	2	2	2	1	Hargrave,c	3	0	2	2	4
Sutor,3b	5	3	2	1	3	Harris,2b	4	0	0	4	0
W'agner,3b	0	0	0	0	0	Bluege,3b	4	0	1	4	0
Brower,lb,rf	6	5	6	5	0	Gharrity,1b	3	1	0	7	0
O'Neill,c	4	1	1	1	0	Mitchell,p	0	0	0	0	0
Uhle,p	3	0	1	1	1	Friday,p	0	0	1	0	0
						Potter,p	0	0	0	0	0
Total	46	22	16	27	12	aJudge	1	0	0	0	0
						bProbst	1	0	0	0	0
						Total	36	2	10	27	14

a Batted for Friday in sixth.
b Batted for Potter in ninth.

Errors—Cleveland 0, Washington 2 (Rice, Harris).

Cleveland	1	8	0	3	1	6	2	1	—22
Washington	0	1	0	0	0	0	1	0	—2

Two-base hits—Goslin, Sewell, Brower, Lutzke. Three-base hits—Jamieson (2), Stephenson, Summa, Bluege. Stolen bases—Brower, Speaker. Sacrifices—Jamieson, Sewell. Double plays—Uhle, Sewell and Stephenson; Lutzke, Stephenson and Brower. Left on bases—Cleveland 7, Washington 10. Bases on balls—Off Uhle 1, Mitchell 1, Friday 3, Potter 4. Struck out—By Uhle 4, Friday 1, Potter 1. Hits—Off Mitchell 6 in 1 1-3 innings, Friday 8 in 4 2-3, Potter 12 in 3. Wild pitch—Potter. Losing pitcher—Mitchell. Umpires—Moriarty and Nallin. Time of game—2:15.

ATHLETICS WIN AGAIN.

Rally in Third Inning and Defeat White Sox by 6-2.

PHILADELPHIA, Aug. 7.—Philadelphia made it two straight from the Chicago White Sox today, winning 6 to 2 when Cvengros weakened in the third.

Hale continued his hitting streak with a triple, two singles and a sacrifice in five trips to the plate, while Galloway had four singles. McGowan starred in the field with a remarkable running catch that robbed Falk of a home run.

The score:

PHILADELPHIA (A.)	AB	R	H	PO	A	CHICAGO (A.)	AB	R	H	PO	A
McGowan,cf	3	2	1	4	0	Hooper,rf	3	1	2	4	0
Galloway,ss	5	2	4	6	2	Mostil,cf	4	1	2	1	0
Hale,3b	4	0	3	0	0	Collins,2b	5	0	2	3	2
Hauser,1b	3	1	2	8	1	Sheely,1b	5	0	1	12	2
Miller,lf	3	0	1	1	0	Falk,lf	3	0	0	1	0
Welch,rf	2	0	1	4	0	Kamm,3b	3	0	1	2	0
Scheer,2b	3	0	0	1	2	McClellan,ss	4	0	2	0	5
Perkins,c	3	0	0	5	2	Schalk,c	4	0	0	3	0
Myers,p	0	0	0	0	0	Cvengros,p	0	0	0	0	1
Oeschger,p	1	0	0	0	0	T.Blankenship,p	1	0	0	0	2
Hasty,p	2	0	0	0	0	aStrunk	1	0	0	0	0
						Castner,p	0	0	0	0	0
Total	33	6	12	27	8	Total	35	2	11	24	16

a Batted for T. Blankenship in eighth.

Errors—Philadelphia 0, Chicago 1 (Hooper).

Philadelphia	1	0	0	3	1	0	0	1	—6
Chicago	0	0	0	0	0	0	0	2	—2

Two-base hits—Hooper, Kamm. Three-base hits—Hale. Sacrifices—Hale, Miller, Welch, Scheer. Double plays—Hauser, Galloway and Hauser; Galloway (unassisted). Left on bases—Chicago 11, Philadelphia 9. Bases on balls—Off Cvengros 1, T. Blankenship 3, Castner 1, Hasty 2, Hasty 2, Ogden 1. Struck out—By Hasty 3. Hits—Off Cvengros 8 in 3 2-3 innings, T. Blankenship 5 in 4 1-3, Castner 1 in 1, Harris 1 in 1-3, Ogden 1 in 1 2-3, Hasty 3 in 7. Hit by pitcher—By Ogden (Kamm). Wild pitch—Castner. Winning pitcher—Hasty. Losing pitcher—Cvengros. Umpires—Ormsby, Rowland and Connolly. Time of game—1:30.

ROBINS-CUBS GAME CALLED.

Rain Ends Contest in Fourth, With Brooklyn Leading, 1-0.

Special to The New York Times.

CHICAGO, Aug. 7.—The last game of the series between the Brooklyn Robins and the Cubs was stopped at the end of the fourth inning here today when it started to rain heavily, and after a delay of about thirty minutes, Umpires Pfirman and Finneran inspected the field and called the game off. It will be played when the Robins return here next month.

When the contest was halted the Robins were leading, 1 to 0. Arthur Decatur was pitching for Brooklyn, and his rival was Osborn.

The Robins scored their run in the first inning when Gene Bailey walked, went to third on double by Tom Griffith and scored when Fournier singled to right. The Cubs made three hits off Decatur, but they were all singles and scattered over as many innings.

SOUTHERN ASSOCIATION.

YESTERDAY'S RESULTS.

Memphis 5, Mobile 4.
(First game.)
Memphis 4, Mobile 1.
(Seven innings, second game.)
Nashville 5, Atlanta 3.
New Orleans 9, Little Rock 4.
Birmingham 10, Chattanooga 1.

STANDING OF THE CLUBS.

	Won.	Lost.	Per Ct.
New Orleans	63	36	.636
Memphis	58	44	.569
Nashville	57	50	.533
Atlanta	53	50	.515
Mobile	51	52	.495
Birmingham	50	53	.485
Chattanooga	42	64	.396
Little Rock	36	62	.367

BASEBALL Today. Yankee Stadium. Yankees vs. St. Louis. Game starts 3:30.—Adv.

Giants' Five Victories Recall Sweep Over Pirates in 1921

The five successive victories of the world's champions over the Cincinnati Reds in their most important series of the season recalls a similar performance on the part of the Giants two years ago. On Aug. 25, 1921, they were trailing the Pirates by seven and one-half games. The teams met in a series at the Polo Grounds and the Giants won five successive victories. This series turned the pennant race in their favor. Again last year they met the Cardinals, who were then in second place, and won three successive games in the crucial series in St. Louis. Judging from their work of the last two seasons, the Giants are now headed toward their third consecutive championship.

YANKEES DEFEATED BY BROWNS, 12-10

Eight Pitchers Used in Game at Stadium Featured by Thirty Hits.

THREE HOMERS IN CONTEST

Schliebner, Williams and Witt Make Circuit Drives—Shawkey Among Those Batted Out.

After losing the first two games of their series with the Yankees, the Browns came back yesterday afternoon and defeated the American League champions in a slugging match at the stadium. The final score was 12 to 10, and there was a total of thirty hits in the game, ten of which went for extra bases. The Browns used five pitchers to put the victory across, while the Yankees employed the services of three.

Bob Shawkey, who started on the mound for the Hugmen, was hit hard and often, and was finally forced to Browns cut loose with a terrific rally which netted them six runs. Sam Jones succeeded Shawkey and also was hit with considerable vehemence. He yielded eight hits in three innings before giving way to a pinch hitter in the eighth. Carl Mays finished the game and held the Browns hitless, but the damage already had been done.

The Browns used Wright, Bayne, Rott, Pruett and Shocker in the box. Wright went along fairly well for four innings but was chased to cover with none out in the fifth. Bayne lasted until the seventh and he also was removed with none out after walking Dugan and hitting Ruth with a pitched ball. Root then took up the burden and was forced to beat a hasty retreat in the eighth when the Yanks went on a batting rampage. Pruett was taken out in the ninth when he opened the inning by walking Schang. Shocker held the Yanks scoreless for the rest of the game although the tying runs were on the bases when he retired the side.

Three Hit Homers.

Hank Severeid led the Browns' savage attack with two triples and a single. Barney McManus was close behind with a single, a double and a triple. Fred Schliebner, formerly of the Robins, made two singles and a home run. In addition to Schliebner, Ken Williams and Whitey Witt also hit for the circuit.

After both teams had gone scoreless in the first inning the Browns jumped off to a two-run lead in the second. McManus led off with a three-bagger to right centre and Severeid followed with another three-base hit to deep centre, scoring McManus. Severeid was held at third while Schliebner, in tossing out Ezzell, but Schliebner brought him across with a sacrifice fly to Ruth.

The Yanks went scoreless for three innings, but finally broke through for a run in the fourth. Elmer Smith shot a triple to deep centre and a single to right. Pipp lifted a fly to Williams and Smith sprinted across the plate after the catch. Scott shot a single to left after Ward had flied out to Williams, but Hofmann forced him at second and Ruth to Gerber.

The Browns discounted this run in the fifth when Schliebner, the first batter, slammed the ball to deep centre field for a homer.

Wright was pounded in the latter half of the fifth and the Yanks showed three runs across, tying the score. Shawkey started the rally with a single to left and Witt was safe when Williams dropped his long fly to left field. Shawkey reached second on the error. Dugan also made a single to centre, Shawkey scored while Witt advanced to third. Bayne was rushed in to relieve Wright and Ruth greeted him with a single to right which chased Witt and Dugan across. Meusel who was sent in to bat for Smith, also singled to centre. Pipp popped to Gerber and Ward grounded to Gerber.

Browns Score Six.

Then came the sixth and six runs for the Browns. Williams opened the inning with a home run which barely cleared the fence in the right field corner of the park. Jacobson singled to short and McManus followed with another to centre. Severeid drew a pass and the bases were filled. Ezzell promptly came through with a single to centre, scoring Jacobson and McManus and putting Severeid on third. Severeid took second on the throw-in and then scored with Schliebner poked a single to right, after Jones had replaced Shawkey in the box. Schliebner was sacrificed to second and Tobin scored him with a single to centre.

Despite the Browns' big lead, the Yanks continued to fight hard and they managed to collect three runs in the seventh. Dugan walked with none out and Ruth was hit with a pitched ball. With Root to the mound, Meusel drew a pass, filling the bases. Pipp drove a single to centre, scoring Dugan and Ruth. Ward hit into a fast double play, Gerber to McManus to Schliebner, but Meusel scored while this was in progress.

The Browns came right back with three runs in the eighth. Tobin led off by smashing the ball through Johnson for a double. He took third on a wild pitch and scored on Williams's sacrifice fly to Meusel after Gerber had fanned. Jacobson was hit by a pitched ball and McManus chased him to third on a single to right. Severeid scored both runners with a single to centre.

The Yanks staged another rally in their half of the eighth and picked up three more runs. Witt lined the ball to centre for a single with two out and Dugan singled to left. Ruth, Meusel and Pipp continued the attack with successive singles, but Ward finally forced Pipp for the third out.

The score:

ST. LOUIS (A.)	AB	R	H	PO	A	NEW YORK (A.)	AB	R	H	PO	A
Tobin,rf	6	1	2	1	0	Witt,cf	6	2	2	3	0
Gerber,ss	4	0	2	7	1	Dugan,3b	5	3	1	1	2
Williams,lf	4	1	1	3	0	Ruth,lf	4	1	2	3	0
Jacobson,rf	5	1	1	2	0	Meusel,rf	3	1	1	2	0
McManus,3b	5	3	3	2	2	Pipp,1b	4	0	2	6	0
Severeid,c	4	2	3	7	0	Ward,2b	3	0	1	4	2
Ezzell,2b	5	1	2	2	4	Scott,ss	3	0	1	2	2
Schliebner,lb	4	2	2	9	0	Johnson,ss	1	0	0	1	0
Wright,p	2	0	0	0	1	Hofmann,c	4	0	0	3	0
Bayne,p	1	0	0	0	1	Shawkey,p	2	1	1	0	0
Root,p	0	0	0	0	0	Jones,p	0	0	0	0	0
Pruett,p	0	0	0	0	0	aRoth	1	0	0	0	0
Shocker,p	0	0	0	0	1	bKendricks	1	0	0	0	0
						Mays,p	1	0	0	0	1
Total	39	12	16	27	14	bSchang	0	0	0	0	0
						Total	40	10	14	27	9

a Batted for Jones in eighth.
b Batted for Johnson in ninth.

Errors—St. Louis 2 (Williams, Schliebner); New York 0.

St. Louis	0	2	0	1	6	0	2	0	—12
New York	0	0	0	1	5	1	3	0	—10

Two-base hits—Dugan, Tobin, McManus. Three-base hits—McManus, Severeid (2), Smith. Home runs—Schliebner, Williams, Witt. Sacrifices—Schang, Bayne, Williams, Pruett. Double plays—Ezzell, McManus and Schliebner; Gerber, McManus and Schliebner; Johnson and Ward. Left on bases—New York 10, St. Louis 7. Bases on balls—Off Shawkey 2, Wright 1, Bayne 2, Root 1, Shocker 1. Struck out—By Shawkey 2, Jones 1, Wright 1, Shocker 1. Hits—Off Wright 5 in 4 innings (none out in fifth), Bayne 1 in 2 (none out in seventh), Root 6 in 1 2-3, Pruett 1 in 1 1-3 (none out in ninth), Shocker 1 in 1, Shawkey 2 in 5 (none out in sixth), Jones 8 in 3, Mays 1 in 1. Hit by pitcher—By Bayne (Ruth), by Jones (Jacobson). Wild pitches—Jones, Shocker. Losing pitcher—Shawkey. Winning pitcher—Bayne. Umpires—Hildebrand, Holmes and Evans. Time of game—3:27.

BASEBALL

YESTERDAY'S RESULTS.

AMERICAN LEAGUE.

St. Louis 12, New York 10.
Philadelphia 6, Chicago 2.
Cleveland 22, Washington 2.
Detroit at Boston, rain.

NATIONAL LEAGUE.

New York 6, Cincinnati 2.
Brooklyn at Chicago.
(Four innings, rain.)
Philadelphia 7, Pittsburgh 5.
St. Louis 7, Boston 5.

STANDING OF THE CLUBS.

AMERICAN LEAGUE.

	Won.	Lost.	P.C.
New York	68	38	.673
Cleveland	57	47	.548
St. Louis	52	49	.515
Detroit	47	48	.505
Chicago	47	52	.475
Washington	45	54	.455
Philadelphia	44	55	.444
Boston	38	60	.388

NATIONAL LEAGUE.

	Won.	Lost.	P.C.
New York	59	35	.663
Pittsburgh	60	41	.594
Cincinnati	61	43	.587
Chicago	54	49	.524
Brooklyn	51	50	.505
St. Louis	52	53	.495
Philadelphia	34	68	.333
Boston	30	72	.294

WHERE THEY PLAY TODAY.

AMERICAN LEAGUE.

St. Louis at New York.
(Game starts at 3:30 P. M.)
Chicago at Philadelphia.
Detroit at Boston.
(Two games.)
Cleveland at Washington.

NATIONAL LEAGUE.

New York at St. Louis.
Brooklyn at Pittsburgh.
(Two games.)
Philadelphia at Chicago.
Other clubs not scheduled.

WILLIAMS KNOCKS HIS 29TH HOMER

Cy's Drive Helps Phillies Take Three Out of Four From Pirates, 7 to 5.

PITTSBURGH, Aug. 7.—The revived Phillies, struggling to move up from their cellar position, continued their winning streak today by defeating the Pittsburgh Pirates, 7 to 5. Today's victory made three out of the four-game series for Philadelphia.

Cy Williams pulled his twenty-ninth home run of the season in the fifth inning with two runners on the paths. The ball dropped in the right field bleachers and then bounced over the fence.

The score:

PHILADELPHIA (N.)	AB	R	H	PO	A	PITTSBURGH (N.)	AB	R	H	PO	A
Sand,ss	4	1	0	4	4	Bigbee,lf	4	0	1	2	0
Williams,cf	4	2	2	1	0	Carey,cf	4	0	1	2	0
Whitehead,2b	4	0	2	0	0	Rawlings,2b	5	0	1	2	5
Tierney,2b	1	0	0	1	0	Traynor,3b	5	1	1	1	2
Walker,rf	5	1	1	3	0	Barnhart,rf	3	1	2	1	0
Lee,lf	4	0	0	1	0	M'nville,ss	4	0	0	4	5
Holke,1b	3	0	1	9	0	Grimm,1b	4	0	1	12	0
Henline,c	3	2	1	7	0	Mattox,c	4	1	1	6	0
Glazner,p	4	0	0	0	1	Meadows,p	3	0	2	0	4
Behan,p	0	0	0	0	0	aRussell	1	0	1	0	0
						Stone,p	0	0	0	0	1
Total	36	7	10	27	11	Total	37	5	11	27	15

a Batted for Meadows in eighth.

Errors—Philadelphia 0, Pittsburg 1, (Bigbee).

Philadelphia	0	0	0	4	0	1	2	0	—7
Pittsburgh	0	0	0	0	0	4	0	0	—5

Two base hits—Meadows, Barnhart, Tierney. Three base hits—Holke, Traynor, Mattox. Home runs—Williams. Stolen bases—Williams, Whitehead, Barnhart, Tierney. Sacrifices—Lee, Holke. Double plays—Williams, Tierney and Sand. Left on bases—Philadelphia 7, Pittsburgh 9. Bases on balls—Off Glazner 4, Meadows 2. Struck out—By Glazner 2, Meadows 3. Hits—Off Glazner 11 in 7 1-3 innings; Behan none in 1 2-3; Meadows 9 in 8; Stone 1 in 1. Winning pitcher—Glazner. Losing pitcher—Meadows. Umpires—O'Day and McCormick. Time of game—2:07.

BRAVES LOSE TO CARDS.

St. Louis Takes Final Game of Series From Boston, 7 to 5.

ST. LOUIS, Aug. 7.—The St. Louis Cardinals hit Barnes and Benton for eleven hits today and won the final game of the series with the Boston Braves, 7 to 5. Felix got four hits out of five trips to the plate, including two doubles. It was the Cardinals' only victory in the four-game series.

The score:

ST. LOUIS (N.)	AB	R	H	PO	A	BOSTON (N.)	AB	R	H	PO	A
Flack,rf	4	0	1	0	0	Felix,lf	5	2	4	2	0
J. Smith,lf	4	0	1	2	0	Powell,rf	4	1	1	2	0
Hornsby,2b	3	0	0	6	2	Scat'orth,rf	3	0	1	1	1
Bottomly,1b	4	2	3	6	1	McInnis,1b	3	0	1	10	1
Stock,3b	4	0	0	2	2	Boeckel,3b	4	0	0	1	0
Mueller,cf	3	1	3	2	0	Smith,c	4	0	0	4	0
McCurdy,c	3	1	0	6	0	Ford,2b	4	0	0	2	4
Freigau,ss	4	1	1	2	0	R. Smith,ss	4	0	0	1	5
Toney,p	4	0	0	1	1	Barnes,p	2	1	0	1	2
						Benton,p	0	0	0	0	0
Total	33	7	11	27	11	aHerman	1	0	0	0	0
						Total	34	5	8	24	14

a Batted for Benton in ninth.

Errors—St. Louis 1 (Toney); Boston 2 (Powell, Benton).

St. Louis	0	0	1	0	0	2	1	0	—5
Boston	2	0	0	0	2	0	1	0	—5

Two-base hits—Powell, Felix 2, Bottomley, Mueller. Three-base hits—Stock, Flack. Stolen base—J. Smith. Sacrifices—McInnis, Mueller, McCurdy. Left on bases—Boston 8, St. Louis 5. Base on balls—Off Barnes 1, Toney 2, Struck out—By Barnes 1, Santen 1, Toney 4. Hits—Off Barnes 7 in 5 1-3 innings, Benton 4 in 2 2-3. Wild pitch—Toney. Losing pitcher—Barnes. Umpires—Moran, Westervelt and Hart. Time of game—1:55.

EASTERN LEAGUE.

YESTERDAY'S RESULTS.

New Haven 4, Albany 2.
(First game.)
New Haven 0, Albany 3.
(Second game.)
Hartford 7, Pittsfield 1.
Waterbury 3, Bridgeport 2.
(Eleven innings.)
Other clubs not scheduled.

STANDING OF THE CLUBS.

	Won.	Lost.	Per Ct.
Hartford	76	34	.691
New Haven	74	36	.673
Springfield	54	47	.535
Worcester	47	52	.475
Waterbury	47	58	.428
Albany	46	57	.420
Bridgeport	43	57	.430
Pittsfield	41	61	.402

New York-Pennsylvania League.

York 5, Triple Cities 4.
Scranton 5, Williamsport 3.
Elmira 3, Wilkes-Barre 2.

Caught at the Plate.

When Ruth crossed the plate in the seventh inning yesterday he scored his one hundredth run of the season. He is the first player in either major league to reach this mark.

The thirty-one hits made in the game went for a total of forty-one bases.

The best play of the afternoon came in the seventh when Williams nailed Johnson's short fly to right field with his gloved hand while on the run.

Ruth's terrific drive in the eighth which went for a single almost knocked Schliebner's left hand off.

Gerber started a great double play in the seventh when he made a splendid stop of Ward's hard grounder and tossed it to McManus.

Bayne, who pitched only two innings, receives official credit for winning the game.

The teams will complete their series today. Davis or Van Gilder may start for the Browns while Pennock is likely to pitch for the Yanks.

FOHL IS RELEASED AS BROWNS' LEADER

Dismissal "for Good of the Game and Morale of Players," the Statement Reads.

AUSTIN IS NAMED MANAGER

Veteran Third Baseman and Coach of Team Appointed to Post—Takes Charge Today.

ST. LOUIS, Mo., Aug. 7. (Associated Press).—Lee Fohl has been released as manager of the St. Louis Americans, it was announced here today.

In a telegram to his secretary, L. B. von Weise, Phil Ball, owner of the Browns, stated Fohl's dismissal was "for the good of the game and the morale of the players."

The Browns are in New York and Mr. Ball is said to be up North.

Fohl is under contract for the remainder of the season.

"Bill" Friel, a former Browns' player, early in July succeeded Bob Quinn as business manager, who now is head of the Boston Americans. Reports here are that Fohl will become manager of the Red Sox next year.

Mr. Ball became incensed at the recent action of Mr. Fohl in refusing to join the Browns' players in protesting against the suspension of Pitcher Dave Danforth. It was said. Danforth was ordered out of a game with Philadelphia week ago by Umpire Moriarty for alleged discoloration of a ball.

Fohl was manager of the Cleveland Indians from 1918 to 1919.

Logical Man for Job.

Jimmy Austin, veteran infielder, who has been acting as a coach of the team, last night was named manager of the Browns by Bill Friel, business manager of the St. Louis club, to succeed Fohl. Austin will take charge of the Browns in the game against the Yankees at the Stadium this afternoon.

"I had been authorized to appoint any person I believed capable of holding the job as manager," Friel said last night. "I felt that Austin was the most experienced and the best-fitted man for the job. He will be in charge of the team tomorrow afternoon. I was notified upon my return from the game this afternoon by Phil Ball, owner of the Browns, that Fohl had been dismissed, and I was told to use my own judgment in making the selection of Fohl's successor. Austin was the logical man.

"His selection may be called a temporary one, but you can say for me that if Austin makes good on the job he will continue to manage the team next year."

Austin was born in Swansea, Wales, on Dec. 8, 1882. He started his professional baseball career with the Cleveland City

R. KINSEY BEATEN; FISCHER NET VICTOR

Sixth Ranking Player Is Overcome by Intercollegiate Champion, 6-4, 0-6, 6-3.

RICHARDS DOUBLE WINNER

International Star, However, Is Forced Hard to Beat King, 8-6, 1-6, 8-6, at Southampton.

Special to The New York Times.

SOUTHAMPTON, N. Y., Aug. 7.—Carl Fischer of Philadelphia, the national intercollegiate champion, added one more outstanding performance to his list for the season today when he defeated Robert Kinsey of California, the sixth ranking player in the country, in the third round of the annual invitation lawn tennis tournament for the Southampton Bowl of the Meadow Club. Playing the same sort of tennis that enabled him to defeat R. Norris Williams 2d, the fourth ranking player in the country, in the Eastern Pennsylvania championship at the Merion Cricket Club, and a few weeks later to gain the intercollegiate title on the same courts, Fischer eliminated the second seeded contender in the tournament in two out of three sets at 6—1, 0—6, 6—3.

Earlier in the day another big upset was narrowly averted when Vincent Richards of Yonkers, the third ranking player in the country and the defending titleholder here, barely managed to defeat Dr. George King of New York at 6—0, 1—6, 8—6. King, leading at 5—3, 15—0 in the ninth game of the third set, was within three points of the match. So strong was he playing at the time that it seemed hardly possible that he could fail to win with so commanding a lead. Richards, facing his severest test since he played William M. Johnston at Wimbledon, staged one of the grittiest rallies of his career and finally won.

Later in the afternoon Richards advanced another bracket when he defeated Lewis L. Deane of the India Davis Cup team. He met with little opposition in this match and won easily at 6—1, 6—1. This victory put him in the round before the semi-finals, all of the brackets of which were filled before the day was over.

Kelleher Defeats Voshell.

Others in the upper half with the Yonkers court star are Hugh Kelleher of New York, who defeated S. Howard Voshell of Kew Gardens, L. I., in an exhausting three-set match that took over two hours of play before it was decided at 3—6, 7—5, 11—9; Francis T. Hunter of New Rochelle, who advanced two rounds by defeating Ludlow Van Deventer of Plainfield, N. J., at 6—3, 6—1, and Philip Neer of Stanford at 6—2, 7—5, and B. I. C. Norton of South Africa, who also won two matches, putting out Charles H. Kingsley of Oxford at 6—2 6—1, and L. E. Williams of Yale, 6—3, 8—6.

In the lower half, along with Fischer, are Howard Kinsey and Clarence Griffin, both of California, and Manuel Alonso of Spain. Howard Kinsey came close to meeting the fate that befell his brother later in putting out James Davis of Stanford at 2—6, 6—4, 6—3.

Griffin administered one more defeat to Harvey Snodgrass as good measure for the setback he received along with Johnston at the hands of Snodgrass on the coast in the Spring. The score of today's match was 6—3, 6—2. The victory was even more decisive than the figures indicate. Griffin gave as pretty an exhibition of heady, tactical play as is likely to be seen here all week. Alonzo advanced at the expense of James N. Lowry, the Cambridge captain, winning by a good margin at 6—3, 6—2.

The four survivors in each half will meet tomorrow morning in the order named and the semi-finals will be played on Thursday. The courts will be given over in the afternoon to the doubles, which got under way today.

Fischer's play against Kinsey was so strong that he may earn a ranking within the first ten this year. His best work was done at the net, where he volleyed and smashed overhead effectively. The Philadelphian sought the barrier constantly, never failing to go forward when he had the service and getting to close quarters on Kinsey's service as soon as his forcing shots had paved the way for a safe advance.

The Californian almost invariably chopped Fischer's service back short, to fall within the service courts, making it necessary for him to come up. It would have gone better with the Californian had he lengthened his drives and kept his opponent back, for seldom did he succeed in passing the Philadelphian, who took his returns in plenty of time and shot the ball back at sharp angles to untenanted sections of the court.

Fischer Makes Stand in Third Set.

After winning the first set Fischer appeared winded in the second as a result of the strenuousness of the pace he had traveled in the first. After he had lost the first three games in the second he let the set go, deciding to make his fight in the third set. His work in this was his best in the match. Kinsey resorted to changes of length in vain. He could not match Fischer in a driving game and the Philadelphian put away his shortened strokes with so few errors at the net that his work may be described as almost flawless. Tomorrow Fischer will meet Howard Kinsey.

King's performance against Richards was commendable. The New Yorker never played better tennis than he did today. He was fast and aggressive, being on the attack every minute, shooting the ball back the full length of the court, not almost every stroke and seeking the net for the kills.

Almost every advantage King gained was earned, although Richards gave him many points by faulty stroking off the backhand. King was alive to Richards's vulnerability in this respect, and throughout the match pounded it with good results, except at the start of the second set, when Richards made a number of beautiful backhand crossing shots that caught his opponent far out of position.

In the first set King led at 6—5, but then dropped the next three games. Undiscouraged by the loss of the set, he came back strong in the second and decisively outplayed Richards, breaking through the latter's service twice and allowing him only one game, the fourth. King took three after this for the set and continued his winning streak by breaking through in the first game of the third set at 4—1.

Richards broke through in the second and then lost on his own service again. King increased his lead to 3—1 and was within a point of 6—1 when he had the advantage on a double fault by Richards. The Yonkers youth finally won the game, with the score 3—2 in King's favor. The next four games went on service and the tally was 5—4.

Richards in Great Rally.

All King needed to do to take the match was to win on his service in the tenth, but Richards made his big fight here. The points that meant victory or defeat were at stake and the youth of international fame showed his championship calibre by going out after them so relentlessly that King was unable to withstand the onslaught.

Richards broke through in the tenth and went into the lead for the first time in the set at 6—5. King evened the score at 6—all. This was his last game. Richards took the thirteenth on service at 4—1 and ran into a lead of 40—0 in the fourteenth on King's service. The New York man pulled up to deuce and then dropped the next two points and the match.

The match between Norton and Williams was perhaps the most spectacular of the day. The British star was so keenly on edge that he could hardly restrain himself from driving too hard. His first service ball carried terrific force and Williams found it equally difficult to return his forehand drives.

Norton raced to all corners of the court to make some of his returns, bringing off sets that brought forth storms of applause, especially when he sent his opponent on the shot. Williams played a virile brand of tennis, too, hitting with great power and making returns that were in many cases as brilliant as Norton's. It was because he played so strong a game himself that Norton was able to rise to such heights, and the gallery found plenty to applaud in the play of both throughout the match.

The summaries:

Singles—First Round—Francis T. Hunter, New Rochelle, N. Y., defeated Ludlow Van Deventer, Plainfield, N. J., 6—3, 6—1; Lewis L. Deane, India, won from George Crawford, Bridgehampton, by default; Lucien E. Williams, Chicago, defeated Herbert Fischer, Philadelphia, 6—0, 6—0; Carl Fischer, Philadelphia, defeated Fred C. Baggs, Plainfield, N. J., 6—3, 6—2; F. F. Hopburn, Oxford, defeated P. S. Dabney, New York, 6—10, 6—1, 6—3.

Second Round—Vincent Richards, Yonkers, defeated Dr. George King, New York, 6—6, 1—6, 8—6; Deane won from Lewis White, Texas, by default; Williams defeated Charles M. Wood Jr., New York, 6—3, 4—6, 6—2; B. I. C. Norton, South Africa, defeated Charles H. Kingsley, Oxford, 6—2, 6—1; Philip Neer, Leland Stanford, defeated Leighton Crawford, England, 6—3, 3—6, 6—3; Carl Fischer defeated Jack Wright, 5—7, 6—4, 6—4; Harvey Snodgrass, California, defeated F. F. Hepburn, England, 6—1, 6—2.

Third Round—Richards defeated Lewis L. Daene, 6—1, 6—1; Norton defeated Williams, 6—3, 8—6; Howard Kinsey, California, defeated James Davies, Leland Stanford, 2—6, 6—4, 6—3; Clarence Griffin, California, defeated Harvey Snodgrass, California, 6—3, 6—2; Manuel Alonso, Spain, defeated J. N. Lowry, Cambridge, 6—1, 6—3; Hugh Kelleher, New York, defeated S. Howard Voshell, Kew Gardens, 3—6, 7—5, 11—9; Carl Fischer defeated Robert Kinsey, 6—4, 0—6, 6—3; Hunter defeated Neer, 6—2, 7—5.

Doubles, First Round—S. F. Hepburn and J. N. Lowry defeated J. N. Burke and A. W. Pierson, 6—0, 6—2; C. H. Kingsley and A. W. Wilder defeated J. Duncan and E. Ellis, 6—2, 6—2; E. W. Fetbleman and H. R. Guild defeated J. Wright and Charles Wood Jr., 6—4, 6—4; Harvey Snodgrass and W. J. Bates defeated L. Crawford and L. L. Deane, 6—2, 6—3; A. S. Dabney and Bowie Dietrick defeated H. Gruner and M. Reese, 6—3, 6—1; S. Hardy and S. H. Voshell defeated H. O. Coulter and H. V. Miller, 6—0, 6—1; Robert and Howard Kinsey defeated W. P. Snyder and C. R. Hamm, 6—0, 6—2; R. Lewis and J. F. W. Whitbeck defeated Perry Pease and George Crawford, 6—0, 6—0; F. T. Hunter and H. G. M. Kelleher defeated J. M. Hopkins and M. F. Rogers, 6—0, 6—2; F. C. Baggs and Gerald B. Emerson defeated Gall Borden and I. Powell, 6—4, 6—1; Manuel Alonso and C. J. Griffin defeated John Maguire and Allan Herrington, 6—1, 8—6; Ludlow Van Deventer and Philip Van Deventer defeated Herbert Fischer and F. C. Ginnan, 6—0, 7—5; R. Cooke and William Ecklund defeated C. T. A. Miller and G. W. Saunders, 6—0 6—3.

Second Round—Phil Neer and J. M. Davis defeated Cooke and Ecklund, 7—5, 10—8.

Notre Dame Football Men Will Be Taught Dancing

Special to The New York Times.

NOTRE DAME, Ind., Aug. 7.—Included on the Notre Dame coaching staff this year will be a South Bend dancing instructor, it was announced today by K. K. Rockne in an interval during his gridiron lectures before 115 Middle Western mentors composing the Notre Dame coaching school. The backfield will devote a short period each day to aesthetic dancing, declared Rockne, to develop a sense of rhythm essential in the timing of a series of shift plays being devised. This is not new at the South Bend institution, Crowley and Leyden, last year's regulars, having been coached in dancing.

ONDA IS EASY WINNER OVER LEWIS BY 6-3, 6-1

Japanese Tennis Player Advances in North Jersey Tourney—McWatty Double Victor.

S. Onda, the Japanese player, continued to perform in superior fashion on the courts of the Westfield Tennis Club, Westfield, N. J., yesterday, and gained his bracket in the fifth round of the tournament for the Northern New Jersey singles championship. Lindsay Dunham, another of the players seeded in the draw, also passed into the fifth round, while Frank L. McWatty advanced two rounds in the play by scoring a double victory.

Onda advanced at the expense of George L. Lewis, who was eliminated in straight sets, the scores being 6—3, 6—1. The Japanese player was on his game, and showed to as much advantage as he did in the earlier rounds. Playing a steady back-court game, Onda drove down the sidelines of the opposite court and passed Lewis with strategic placements. Lewis was able to extend the rallies on several occasions, but Onda returned everything that was within reach and several that seemed well beyond, until he manoeuvred Lewis into a position where a part of his court was necessarily left unprotected. Then the Japanese player dropped the ball into that spot for a placement ace.

After Onda had succeeded in taking the first set with ease, allowing his opponent only one game, he seemed to carry the other along in order to extend the second, although it was clearly visible to the onlookers that the Japanese could have ended the match at nearly any time he so desired. He finally decided that the match had gone far enough, and ran out the last game in easy fashion, taking the second set at 6—1.

Dunham gained the fifth-round bracket by eliminating Burnham Carter, but he received much stronger opposition than did Onda in order to gain the victory.

McWatty first disposed of George L. Delatour in a heated three-set match which went to 6—3, 4—6, 6—2, before McWatty could win. The first two sets were played on almost even terms, both players using a strong drive to gain their points, and leaving the onlookers in a quandary as to the probable winner. However, McWatty braced in the last set and won the decision in a fashion that indicated he was not at his best in the previous two. He broke through Delatour's service on several occasions, while his own stood up well.

The summaries:

Third Round—R. P. Bennett defeated Kenneth Appel, 6—3, 6—1; Frank L. McWatty defeated George L. Delatour, 6—3, 4—6, 6—2; Albert J. Fleig defeated John I. Daniel, 6—2, 6—3; Lindsay Dunham defeated S. I. Noyes, 6—4, 7—5.

Fourth Round—S. Onda defeated George L. Lewis, 6—3, 6—1; Lindsay Dunham defeated Burnham Carter, 6—2, 7—5; Frank L. McWatty defeated J. C. Jones, 6—4, 6—4; R. Mason Kirkland defeated Albert J. Fleig, 6—4, 6—4.

BATES VICTOR ON COURT.

Defeats Henkle, 6-4, 8-6, in Eastern Point Tennis Tourney.

Special to The New York Times.

EASTERN POINT, Conn., Aug. 7.—Only three of the third round matched of the Eastern Point Tennis championship were completed here today. The match between E. Leonard Bard of Flushing, L. I., and John Hayes of New Britain, was postponed.

Dr. George Bates of New London defeated Edward Henkle of Pequot in the closest match of the day, 6-4, 8-6. W. W. Lyman of Norwich, moved into the semi-finals by defeating C. Roberto of New York, 6-0, 6-0, and F. J. Meurer of New York also won his way into the lower draw semi-final by defeating W. T. Carr of New York, 6-1, 6-1.

There will be no tournament play tomorrow in observance of the Presidential funeral ceremonies at Washington.

DAVIS CUP PLAYERS IDLE.

Rain Halts Practice of Japanese and Australians in Chicago.

Special to The New York Times.

CHICAGO, Aug. 7.—Davis Cup tennis players of Australia and Japan watched a heavy downpour drown them out of practice on grass courts at widely separated clubs today. The Japanese with George Lott Jr., the fast local youngster, were scheduled to pair in a doubles match on grass courts at the Exmoor Country Club, but before noon found that a trip to Highland Park would avail them nothing, so canceled their program.

The Australians, who had expected to unlimber again on the practice turf courts at the South Side Tennis Club, scene of the big matches which start Thursday, also were rained out early.

KLINE'S 142 LEADS IN OPEN GOLF PLAY

Breaks Competitive Record for Garden City With 69 in Long Island Tourney.

NOON IS IN SECOND PLACE

His Score Is 146 for 36 Holes—Demane, One Stroke Behind, Is Third.

Special to The New York Times.

GARDEN CITY, L. I., Aug. 7.—Taking a leaf out of the sprinter's handbook, William L. Kline, young assistant pro at the Garden City Country Club, today set a blistering pace in the opening rounds of the second annual Long Island open golf championship. The sandy-haired youth, whose first notable achievement as a golfer was his winning of the Long Island championship a year ago, evidently has his mind set on selling his crown dearly, for in his opening sortie over his home course he registered a brilliant 69, breaking George McLean's competitive record for the layout and leaving a gap of four strokes between himself and his nearest rivals, Jack Dowling of the Engineers' Club and Alex Ednie of Jackson Heights.

With this remarkable figure to work on, Kline started out on his afternoon round with every appearance of a man about to undo all the good things he had done. For the first seven holes he failed to get hold of his shots, and his putting was fearful—an about-face reversal of his morning round. But after several three-putt greens, three of them in succession, and when all seemed hopelessly lost, he suddenly switched on the current and played the concluding eleven holes without more than one or two mistakes.

When he had played his second shot to the home green, he had a four left for a 72. He missed the four by his failure to get his approach putt dead and then missing his two-yard putt. This gave him a 73, which was not bettered except by one other in the field of 110 starters, and as a result Kline will tee off tomorrow knowing that the others will have four or more shots to pick up in order to draw level with him.

Kline's total for the first thirty-six holes is 142, and there are only four who are within eight strokes of him at this stage of affairs. The nearest of these is another assistant pro, William Noon of Garden City Golf, whose 72 in the afternoon was the best turned in during that session and the second lowest score of the day. Noon had a 74 in the morning and his total therefore is 146. Closely following him is Nick Demane, one of the Sound View pros, who shot two consistent rounds of 74 and 73 for a total of 147.

Dowling and Driggs Next.

In the next division is Jack Dowling and E. H. Driggs of Cherry Valley, former Princeton University football star. Dowling and Driggs just reversed one another's scores today, the former getting a 73 in his first round to Driggs's 75 and switching the figures in the afternoon.

Driggs, one of this year's additions to the metropolitan district's amateur ranks, had a remarkable opportunity to turn in a 70 on the second round, for he reached the turn in 33, with three threes showing on his card and fours for the other six holes. He was still two under fours going to the sixteenth when he ran up a six through a mashie shot that kicked off into the rough near the green and his failure to get it out on his first try. A dubbed shot cost him a five at the seventeenth, but he got his four at the home hole for a 73.

Five pros and one amateur share sixth place. Donald McKellar of North Hempstead, runner- up in the 1922 Long Island amateur championship, had two rounds of 76 and 74 for a total of 150, and notched with him at that figure are Jimmy Crossan of Wheatley Hills, Jimmy Law of Cherry Valley, Jack Pirie of Woodmere, Aleck Ednie of Jackson Heights and Francis Gallett of Port Washington. Of these Ednie and Crossan were the only ones to lose ground in the afternoon. At noon Ednie was bracketed with Dowling for second place with a 73, but the best he could do in the afternoon session was a 77.

He sailed along in breezy fashion until he reached the seventh hole, and from here until the ninth he was forced to battle desperately. His score for those three holes was 5, 6, 5 against the par of 4, 4, 5. Those mishaps brought his total for the first nine up to 39, and he required a 38 on the homeward half for a 77 total. It was also the last nine that baffled him in the first round when he had three 5s on par, and four holes for a 38 after reaching the turn in 35.

Kline Plays Wonderful Golf.

In making his record score Kline played wonderful golf after his bad start at the first two holes. Starting off without any preliminary warm-up, the sandy-haired young home club assistant lost a stroke to par at the first hole and another at the short second.

But he soon swung into the task of demonstrating his championship capabilities, and from the second on gave as great an exhibition of the way the royal and ancient game should be played as one could wish to see. His driving was long and straight and his iron play perfect, particularly on his short chip shots and his approaches on the finishing holes when he was under the strain of knowing exactly what confronted him. There were two shots especially that are deserving of mention. One was his iron second to the fifteenth green and the other was his second to the home hole from out of a trap.

At the fifteenth, where he had just previously lost a stroke by failing to drop a four-foot putt, his only error of that sort on the entire round, he pushed his drive out a bit to the right and his ball was on the edge of a trap. His next, however, landed short of the green and ran up to within easy distance for a sure par four. He then needed only fours on the remaining three holes to get his 69, and he sent a perfect drive far down the sixteenth fairway.

Using an iron for his second, he pulled the shot a trifle and left himself a rather difficult approach to make in order to get his four, but his third was less than a yard away and he ran it down. He was in perfect position for his approach to the seventeenth and ran over the cup on his try for a three, having to sink another four-footer.

Makes Fine Recovery.

He set the stage for his miraculous recovery by slicing his tee shot into a trap between the eighteenth and first fairways. Fortunately his ball was on the face of the deep bunker, but a distance of 170 yards was between him and the green, and the fact that he had to clear the top of the bunker made his shot all the more intricate. He hit the ball cleanly and it ended its career on the edge of the green, from where he chipped dead for his four and a new record.

Kline might as easily have been at least three strokes better, for in addition to his failure to get down his four-footer at the fifteenth, his ball hung on the lip of the cup for a two at the short fifth and he was within seven feet of the 535-yard ninth with his second. He also missed a putt for a two at the short thirteenth. Despite these failures, he had no complaints to offer, for he got down a fair-sized putt for a birdie three at the fourth and another for a birdie two at the eleventh.

In all Kline had seven birdies and all the rest of his holes were pars except the first and second. At the first he drove to the edge of a trap and had a hanging tie. His second was hooked and it took him another to get on the green. Being short on his approach cost him another stroke on the second, but after that he played faultlessly and in the few instances in which he was in trouble extricated himself by miraculous recoveries on steady putting.

His card with par:

Out—									
Par	4	3	4	4	3	4	5	4	—35
	5	4	4	5	3	4	4	4	—35
In—									
Par	4	3	5	3	5	4	5	4	—37—72
	4	3	4	3	5	4	4	4	—34—69

Starts Poorly in Afternoon.

When Kline started forth on his afternoon venture there was a different story to tell. Starting with a tee shot that just escaped being a topped ball, his trouble continued without interruption until he got to the eighth green, where he got down a long putt for a birdie three, which proved to be the turning point for him. After that he resumed his morning's form and played like a true champion, registering five birdies in the remaining eleven holes and using up only forty-two strokes on them. This gave him a total of 73 for his afternoon round and a commanding lead on his competitors.

His afternoon card:

Out	4	4	5	5	4	4	5	3	4—38
In	4	3	4	3	5	3	4	4	5—35—73

Seven Stars Grouped.

Nine shots back of the leader are seven A1 golfers—Gardiner White, the former Metropolitan amateur champion; Frank Bellwood of Garden City, Jimmy Maiden of Nassau, George Heron of Meadow Brook, Louis Costello of Milburn, W. H. Cox of Marine and Field and J. Marry of St. Albans, all of whom will have to do some fast stepping tomorrow if they hope to catch up with the leaders.

Noon, who was tied with six others for fourth place at the end of the first round, got a poor send-off in his next trip when he lost a stroke to par at each of the first two holes. A birdie 3 at the third helped and another at the ninth atoned for at least one of his 5's at the sixth and seventh. He played brilliantly over the last nine, being over par only once—that at the sixteenth hole. Demane's rounds were rather remarkable in that he had three 4s, but he also had seven 3's and one 2.

The cards of the second and third players:

MORNING ROUND.

Out—										
Noon	4	3	4	4	3	4	5	4	5—36	
Demane	4	3	3	4	3	5	4	4	6—36	
In—										
Noon	4	3	5	3	6	4	5	4	4—38	74
Demane	5	3	4	2	6	5	5	4	4—38	74
Out—										

AFTERNOON ROUND.

Noon	5	4	3	4	2	5	5	4	4—37		
Demane	4	4	5	4	3	3	4	4	4—35		
In—											
Noon	4	3	4	3	4	4	5	4	4—35	72	74—146
Demane	4	3	4	4	6	3	4	4	4—38	73	74—147

The scores:

W. L. Kline, Garden City Country	69	73	142
W. Noon, Garden City Golf	74	72	146
Nick De Mane, Sound View	74	73	147
*E. H. Driggs, Cherry Valley	75	73	148
J. Dowling, Engineers	75	73	148
J. Crossan, Wheatley Hills	74	76	150
*Don McKellar, N. Hempstead	76	74	150
James Law, Cherry Valley	75	75	150
Jack Pirie, Woodmere	76	74	150
A. Ednie, Jackson Heights	75	75	150
Frances Gallet, Fort Washington	75	75	150
George Heron, Meadow Brook	76	75	151
Frank Bellwood, Garden City Golf	76	75	151
James Maiden, Nassau	76	75	151
*Gardiner White, Nassau	76	75	151
Louis Costello, Millburn	76	75	151
W. H. Cox, Marine and Field	77	74	151
J. Marry, St. Albans	76	77	153
A. De Mane, Sound View	77	75	152
Garry Ketcham, South Shore	77	76	153
Aleck Gerard, Oakland	80	74	154
Joe Sylvester, St. Albans	78	76	154
James West, Rockaway Hunting	74	80	154
W. F. Walsh, St. Albans	78	76	154
W. Doran, Marine and Field	79	76	155
J. Maiziotti, Lido	78	77	155
Charles Mottermole, North Fork	77	79	156
*S. B. Olney, Rockaway Hunting	77	79	156
H. Johnson, Inwood	75	81	156
George Wolf, Huntington Bay	77	79	156
Joe Merkel, Nassau	75	81	156
Ferguson Cameron, Garden City Country	74	83	157
*Grant Peacock, Cherry Valley	74	83	157
Eddie Lucas, Hempstead	77	80	157
Andrew Brown, Lido	77	80	157
C. S. Mayo, Westhampton	79	79	157
*A. C. Gregson, Lido	81	77	158
E. Mangoski, Garden City Golf	76	82	158
*J. F. Kramer, Brookville	80	78	158
W. Lupine, Massapequa	79	79	158
J. Kilgour, Halsite	81	77	158
Anthony Munion, Huntington Bay	82	76	158
H. Miller, Forest Park	82	76	158
Joe Smith, North Shore	75	83	158
W. Malcolm, Riverhead	80	78	158
J. Ross, Creek	79	80	159
*C. Van Vleck, Garden City Golf	82	78	160
J. Drucker, Belleclaire	79	81	160
T. West, Links	80	80	160
T. Oakley, Lawrence	81	79	160
*S. Geoghegan, Garden City Country	81	80	161
J. M. Matthews, Salisbury	79	82	161
*J. T. Adams, Cherry Valley	80	82	162
*M. Littleton Jr. Garden City Golf	85	77	162
*John M. Ward, Garden City Golf	80	82	162
J. Hanlon, Woodmere	84	78	162
A. Lacey, Unattached	84	78	162
Philip Finley, Quogue	76	87	163
Charles Courtice, Piping Rock	85	78	163
J. McDonald, Garden City Golf	82	81	163
*P. P. Will, Nassau	81	82	163
C. Straud, Southampton	80	83	163
*Hiram Serine, Forest Park	82	82	164
A. McCutcheon, Malba	81	83	164
*Neal Fulmerson, Belleclaire	86	79	165
F. Parker, Northport	83	84	167
A. Schesis, Garden City Country	85	82	167
George Duffield, Quogue	85	83	168
D. Ross, Clansmens	85	83	168
A. A. Farned, Brooklyn	85	83	168
M. A. Gilmartin Jr., Garden City Country	86	83	169
C. Cameron, North Fork	84	85	169
J. Jeffery, Brooklyn	87	82	169
G. F. Brown, Jackson Heights	81	88	169
T. Daubie, Forest Park	84	86	170
F. D. Harned, Brooklyn	87	83	170
H. Demeo, North Hempstead	87	84	171
Joe Pierie, Breatwood	86	85	171
W. Whitteron, Woodmere	85	90	175
W. Foster, unattached	85	90	175
R. Upton, Salisbury	89	88	177
H. D. Robbins Jr., Garden City Country	90	87	177
S. Boyle, Fonemk	92	88	180
A. Waldron, Belleclaire	90	91	181
F. C. Fisher, Cold Stream	93	88	181
A. Spoel, unattached	92	96	188

*Amateurs.

ENTRIES FOR NET PLAY CLOSE TODAY

Leading Women Stars to Compete for National Tennis Championship.

Entries for the impending annual women's national lawn tennis championship tournament, which will start on the courts of the West Side Tennis Club, Forest Hills, L. I., next Monday, close today, and already the list appears more brilliant than any received by the United States Lawn Tennis Association since the inauguration of the event in 1887.

The presence of the English women's team for the international matches, which will precede the national tourney, has added greatly to the 1923 tournament entry. Miss Kathleen McKane, Mrs. Geraldine Beamish, Mrs. R. C. Clayton and Mrs. B. C. Covell represent England, and each will be seeded in the draw along with such American stars as Mrs. Molla Mallory, who has won the national title seven times; Miss Helen Wills, ranked third on the national women's list for 1923; Miss Eleanor Goss, a member of the international team who recently scored a victory over Miss Wills at Seabright; Miss Edith Sigourney, and possibly others.

Jim Coffroth Wants Plans Of Fight Arena at Toledo

SAN FRANCISCO, Aug. 7.—James W. Coffroth, President of the Lower California Jockey Club at Tijuana, Mexico, has telegraphed the contracting firm that built the Dempsey-Williard fight arena at Toledo for the full plans of that structure. Coffroth did not give his reason, but he announced recently that he had offered $550,000 for a championship match between Jack Dempsey and Luis Angel Firpo in Tijuana.

In accordance with the President's Proclamation this store will be closed all day Friday, August 10th, to observe the National Day of Mourning.

THE MAN'S SHOP

Special Reductions

Clearance of **Straw Hats**

291 Straws, various kinds, also some sport hats and helmets — *reduced to* $1.75

Sweaters and Vests

155 Camel's hair and wool from our regular stock. In stripes, mottled effects and plain tan — *reduced to* $8.50

54 All wool, in mixtures and plain effects. Sweaters, vests and slip-ons — *reduced to* $5

Not every size in every style

Imported Golf Hose

80 Pairs of wool hose, in various weaves and ribbed effects — *reduced to* $3.50

Express Elevator Service

Lord & Taylor

FIFTH AVENUE
38TH AND 39TH STREETS

In accordance with the President's Proclamation this store will be closed all day, Friday, August 10th, to observe the National Day of Mourning.

THE MAN'S SHOP

Substantial Reductions in Summer Clothing

83 Mohair, coat and trousers — *reduced to* $19

59 Palm Beach, coat and trousers — *reduced to* $12

135 Pairs, striped flannel trousers, of imported fabric — *reduced to* $9.50

61 Pairs, novelty check linen knickers, striped flannel knickers — *reduced to* $6.50

50 Pairs, plain grey, plain tan, and striped flannel trousers — *reduced to* $6.50

FOR EARLY FALL WEAR

Many of our three piece suits reduced to $38 and $47, are of suitable materials for early fall wear, as well as the present.

Express Elevator Service

Lord & Taylor

FIFTH AVENUE
38TH AND 39TH STREETS

for real enjoyment

Bouquet 10c straight

Favorita 15c straight

Many shapes and sizes 10c to 30c

A mild and distinctive blend that can't be imitated.

G. H. P. CIGAR CO., Inc. Philadelphia, Pa.

NEW YORK BRANCH, 131-33-35 Prince St., New York City. TEL. SPRING 4030.

EL PRODUCTO

AUBURN

MOTOR CARS

Pride of Ownership

In the smartest gatherings of motor cars, one experiences a keen satisfaction in possessing an Auburn.

Sixes exclusively—$1165 and up
(Freight and tax extra)

J. A. Jensen Auto Sales, Inc.,
1838 Broadway
2390 Grand Concourse
New York City

Built by Auburn Automobile Co., Auburn, Ind.

ONCE AN OWNER AUBURN ALWAYS A FRIEND

Midsummer Clearance Sale

GORDON *an* ARROW SHIRT

Reg. Price $3.00 Our Price $2.25

TRADE MARK GOTHAM

Athletic Underwear Reg. Price $2.50 $1.75 Our Price

GOLF CAPS

MERTON AIR-COOLED Made of silk, linen and imported cloth—also full line of Golf Helmets. Values from $2.50 to $6.00 ..... $1.75 Up

GOLF HOSE

Imported—all wool—large assortment—all sizes. Values from $2.00 to $4.00 ..... $1.25 Up

Liberal reductions on all Sporting Goods, including Golf Supplies. | Mail Orders Promptly Filled

Thornton's GOLF HEADQUARTERS
326 FIFTH AVE. Between 32d & 33d Sts. Tel. Penn. 1064

ON ALL highways and byways your pleasure will be full measure—if combined with a smoke of DO-U-NO FADS. They burn freely and evenly—just the right size and the flavor is *perfect*.

Always have a box in your pocket.

Made by the Makers of the Famous ADMIRATION Cigar

Dance upon dance and still there's comfort in our new Summer weight Tuxedo!

Hardly any lining, yet the combination of tailoring and fabric is such that, from the fit and hang, you'd never guess it!

We're proud of them.

P. S. We hesitate to mention it, because naturally we'd like to see every man have two Tuxedos, Summer and Winter weight—

But candor compels us to say that for most men this new Summer Tuxedo is all right for the year 'round.

ROGERS PEET COMPANY

Broadway at 13th St. — Herald Sq.

Broadway at Warren — "Four Convenient Corners" — at 35th St. / Fifth Ave. at 41st St.

make your own Sparklet Water

Delightful with fruit punches, grape juice, lemonade, orangeade and — all — Sparkling Summer Drinks. Fresh, pure — a Super - Fizz - Water! Made in two minutes at 12½ cents a Quart.

Ask for the Sparklet Syphon (Entire outfit including Sparklet Bulbs—$7.50) at:

Winchester's, 42nd St., and Park & Tilford's.

For particulars write:

Evans Sons, Lescher & Webb Sole Agents 55 Park Place, New York City

Kennedy's 126 Cortlandt St.

MEN'S KNICKERS At a Special Price—5.95

Finest Imported Cloths

Linen Knickers 3.85

All-Wool Golf Hose 1.65

White Flannel Trousers 6.45

Duck Pants 2.75

All-Wool Bathing Suits Reduced to 3.45

New Trousers to Match Your Coat and Vest

Let us replace your worn trousers with a new pair. Any fabric, any pattern, tailored to your measure—to match your coat and vest. Bring or mail vest or sample.

National Woolen Exchange

Matching Department Third Floor

140 W. 42nd St., New York Just East of B'way.

KRAFT CHEESE In loaves In tins

BOATS—ACCESSORIES.

Rate 65 cents an Agate line.

WANTED—Small power lighter with derrick and boom; must be in A-1 condition; advise particulars; lowest cash price. Address Gotham Hotel Supply Co., 468 East 44th St., or phone Vanderbilt 4462.

WILDERNESS WINS IN THE DELAWARE

R. T. Wilson Jr.'s 3-Year-Old Colt Beats Little Chief by a Neck at Saratoga.

AVISACK REVELS IN GOING

Easily Takes the Congress Park on Heavy Track—Is Only Favorite in Front.

Special to The New York Times.

SARATOGA SPRINGS, N. Y., Aug. 7.—R. T. Wilson Jr.'s Wilderness, the three-year-old chestnut son of Campfire and Genesta, which has been away from the races since the opening of the Eastern racing season at Havre de Grace, this afternoon proved that he is a good colt by beating the Rancocas Stable's Little Chief and Knobbie and Henry Watterson's Brainstorm, and accomplishing his task with ease. The event was the Delaware Handicap and Wilderness, with Marinelli giving the colt a first-class ride, covered the mile in the feature event in 1:41 to beat Little Chief by a neck, winning $4,650 for the President of the Saratoga Racing Association.

Racegoers today sweltered in the heat and humidity which followed heavy early morning showers that left the track sloppy. Careful grooming and a hot sun dried it out so that it was no worse than heavy going for the early racing and slow for the last half of the card. It was an uncomfortable afternoon in more ways than one, as only one public choice came home in the van and that one was at the short price of 2 to 1.

Wilderness is a valuable addition to the three-year-olds, and his return, with that of Zev, Chickvale and a few others will give an opportunity to settle beyond doubt the question of three-year-old supremacy. The Campfire colt looked every inch a race horse in the paddock.

Little Chief Shows the Way.

With Martingale, Enchantment, Mainmast and Cherry Pie scratched, it was a four-horse field that went to the post in the fourth number. They were sent away to a good start out of the mile chute and Little Chief showed as they emerged on to the lower turn. Sande soon took the colt well in hand, however, to let Laverne Fator on Knobbie go on and set the pace. It was apparently the Hildreth strategy to let Knobbie carry the field along at top speed, with Little Chief running in a choice position and ready to go on for the final dash to the finish.

If that was the plan of campaign it was carried out to perfection. Knobbie went on ahead, leaving room on the rail for Little Chief to save all possible ground and stay close on his heels. Marinelli on Wilderness rode a well-judged race, however. He refused to go after Knobbie, but held Wilderness right on Little Chief's flank and stayed there until the middle of the turn into the home-stretch, where Sande made his move on Little Chief, Knobbie going a bit wide to let his stable mate through.

Little Chief went to the front after Knobbie had fulfilled his mission, but Wilderness went with him, only a half length behind. In the run to the winning post, Wilderness crept up with every stride, running nicely, and easily poked his neck in front of the tiring Little Chief. The three-year-old was in receipt of only eight pounds from the older horses, the Rancocas representatives each packing 120 pounds. Brainstorm was the lightweight, with 107 pounds, five less than Wilderness. He finished two lengths back of Little Chief and five in front of Knobbie.

The Rancocas stable was the odds-on favorite at 1 to 2, with the Wilson colt closing at 5 to 2 and Brainstorm cheaply held at 8 to 1. The fractional times of the race were: :24, 0:48 2-5, 1:13 1-5, 1:41.

Wilderness has started three times as a three-year-old and has been a victor each time. He opened at Havre de Grace by beating Blazes, Champlain, Sunference and others in the Pacific Handicap and followed by winning the fourth running of the Chesapeake Stakes, in which he beat Barbary Bush, The Clown, Dunlin, Daniel and St. Valentine. After that he went lame and has been in retirement.

Hot Taps Beaten by Five Lengths.

Avisack, a true daughter of Jack Atkin, revelled in the going this afternoon and romped off with the Congress Park, a six-furlong dash for mares of three years and upward. The three-year-old filly made the running from the fall of the flag to the finish to win by the wide margin of five lengths from E. F. Whitney's Heel Taps, the latter being three quarters of a length in front of H. P. Whitney's Fly By Day.

Avisack was the only favorite of the afternoon to win. The opening quotation was at 8 to 5, but at the last moment a heap of money was poured in on her, and in some quarters even money could be had at post time, although the general quotation was 3 to 2. There was considerable support for G. D. Widener's Last Straw, which opened at 3 to 1, but receded to 18 to 5 in the face of the heavy play on the winner.

Ten three-year-olds ran in the mile claiming event, one running loose all the way, but trailing the field and not interfering with the others at any time. This was H. C. Fisher's Hyperion on which Sande had the mount. Horse and rider parted company as the barrier rose, but Sande landed gracefully and was not hurt. The race was won by John T. Morrissey's filly, Valley of Dreams, a 10 to 1 shot.

Sandy Hatch, the 13 to 5 favorite, had the early speed of the lot, but quit when challenged by Water Girl. The latter faltered in the stretch run and Valley of Dreams came through to win easily by three lengths.

Scratches brought the number in the Yadda, a five-furlong dash for two-year-olds, down from twenty-seven to fifteen, with J. H. Madden's Revenue Agent the favorite at 2 to 1 and Frank J. Farrell's Bontaud the second choice at 11 to 5. The latter had the early foot, but the Log Cabin Stud's Resolution, coming from the rear, outfooted the gelding in the final strides. It was a great finish, Sande bringing Revenue Agent up with one of his sensational rides. Resolution gained the decision by a neck, the same margin separating Bontaud and Revenue Agent. Resolution opened at 3 to 1 and receded to 6 to 1 at post time.

The summaries:

FIRST RACE.

For two-year-old fillies; maidens; claiming; purse $1,000; five and a half furlongs.

Horse.	Wt.	Jockey.	Odds.	Fin.
Craigthorne	114	Johnsen	12-1	11
Convent	114	Hastings	8-1	2½
Devil Girl	114	Poole	8-1	3½
By Play	109	McAtee	10-1	4½
Sophy	114	Pence	20-1	5½
Rare	109	Lang	15-1	6½
Marjorietaw	109½	Barnes	15-1	7½
Miss Dellie	104	H. Callahan	50-1	8½
Kutula	107	J. Callahan	8-1	9½
Bonne Anne	109	Lee	15-1	10
Mirthful	114	Sande	12-5	11
Name	109	Smith	6-1	12

Place and show—Craigthorne, 6-1, 8-5; Convent, 2-1, 8-5; Devil Girl, 2-1, even.

Time—1:09 2-5.

Start good; won handily; place driving. Craigthorne, b. f., 2, by George Smith—Vantage II., owned by Twin Oaks Stable and trained by J. T. Smith.

SECOND RACE.

For four-year-olds and upward; the Congress Steeplechase; purse $1,500; about two miles.

Horse.	Wt.	Jockey.	Odds.	Fin.
Dan IV	127	Keogler	12-5	1½
Fairmere	141	Barrett	8-1	2½
Ingrower	131	Jones	12-1	3½
Black Grass	135	Green	7-1	4½
Neronite	138	Smith	12-1	5½
Double Trip	141	Hunt	15-1	6½
Eruption	120	Mahoney	30-1	7
Irish Sea	145	Haynes	3-1	Fell
Rearer	138	Veitch	8-1	?

*Ran out.

Place and show—Dan IV., even, 1-5; Fairmere, 2-5, 2-5; Ingrower, 2-5.

Time—4:52 2-5.

Start quick from mostly steps distant.

French Boys Will Compete In New Olympic Feature

More than 4,000 French boys will take part in a new feature which has just been arranged for the Olympic games in Paris next year. A demonstration of mass play will be held for one hour each day during the week of July 17-23 under the direction of L. C. Schroeder of the International Committee of the Y. M. C. A. in France. The games included in this demonstration will range from relay races, ball and tag games, to basketball, volley ball and cage ball. Participants in this exhibition of games, so familiar to the school children of the United States, will be drawn from the French Y. M. C. A., the Societe des Foyers, the Boy Scouts, the schools and various athletic clubs.

Dan IV., ch. h., 5, by Ex Voto—Delbardarva; owned by J. S. Cosden and trained by W. Garth.

THIRD RACE.

For three-year-olds and upward; mares; the Congress Park; purse $1,000; six furlongs.

Horse.	Wt.	Jockey.	Odds.	Fin.
Avisack	109	Burns	2-1	1½
Heel Taps	114	Marinelli	40-1	2½
Fly by Day	108	McAtee	12-5	3½
Last Straw	114	Sande	18-5	4½
Lady Baltimore	111	Lang	10-1	5½
Amusement	105	Rose	12-1	6

Place and show—Avisack, 2-5, 1-5; Heel Taps, 10-1, 4-1; Fly by Day, 4-5, 1-3.

Time—1:12 4-5.

Start good; won easily; place driving. Avisack, ch. f., 3, by Jack Atkin—Avis; owned by N. Lascalo and trained by W. M. Ryan.

FOURTH RACE.

For three-year-olds and upward; the Delaware Handicap; $2,500 added; one mile.

Horse.	Wt.	Jockey.	Odds.	Fin.
Wilderness	112	Marinelli	5-2	1½
Little Chief	120	Sande	1-2	2½
Brainstorm	107	Fator	8-1	3½
*Knobbie	120	L. Fator	1-2	4

*Rancocas Stable entry.

Place and show—Wilderness, 2-5, out; Little Chief, out, out; Brainstorm, 2-1, 1-2.

Time—1:41.

Start good; won easily; place driving. Wilderness, ch. c., 3, by Campfire—Genesta; owned by R. T. Wilson Jr. and trained by T. J. Healey.

FIFTH RACE.

For three-year-olds; claiming; purse $1,000; one mile.

Horse.	Wt.	Jockey.	Odds.	Fin.
Valley of Dreams	103	Wilson	10-1	1½
Water Girl	98	Lee	18-5	2½
Sandy Hatch	91	Sande	13-5	3½
Last Straw	111	Marinelli	8-5	4½
Sandy Hatch	111	Lang	13-5	5½
Recommendation	106	Burns	8-1	6½
Felicitous	109	Smallwood	12-1	7
Oran	103	Thacker	30-1	8
Better Times	106	Accardi	20-1	9
Hyperion	119	Sande	16-5	*

*Last rider.

Place and show—Valley of Dreams, 4-1, 2-1; Water Girl, 7-5, 1-10; Rock Pocket, 10-1, 5-1.

Time—1:42 4-5.

Start good; won easily; place driving. Valley of Dreams, br. f., 3, by Mont d'Or—Tip-Toe; owned by John T. Morrissey and trained by W. Merritt.

SIXTH RACE.

For two-year-olds; the Yadda; purse $1,000; five furlongs.

Horse.	Wt.	Jockey.	Odds.	Fin.
Resolution	110	L. Fator	6-1	1nk
Bontaud	110	McAtee	11-5	2nk
Revenue Agent	114	Sande	2-1	3½
Daughter	122	Lyke	25-1	4½
Little Alfred	107	Burns	30-1	5
Rival	107	M. Fator	30-1	6
Colonel Wagner	110	Poole	30-1	7
Ordinance	109	Gordon	30-1	8½
Bryce	110	J. Callahan	20-1	9
Banquero	110	Lang	30-1	10
*Farveau	107	Heads	30-1	11
Infinite	110	Smith	6-1	12
Prismatic	107	Rose	30-1	13
*Mayer Griffin	107	Thomas	30-1	14
Marcellino	107	Doyle	30-1	15

*August Belmont entry; †Quincy Stable entry.

Place and show—Resolution, 2-1, even; Bontaud, even, 1-2; Revenue Agent, 4-5, 2-5.

Time—1:03.

Start good; won ridden out; place driving. Resolution, c. c., by Farmate—Tankee Girl; owned by the Log Cabin Stud and trained by A. Simons.

Weather clear, track heavy for first three races, slow for last three races.

YEARLINGS BRING $84,300.

Forty Are Disposed Of in Third Day's Sale at Saratoga.

Special to The New York Times.

SARATOGA SPRINGS, N. Y., Aug. 7.—Forty head of yearlings were sold under the hammer at the third of the yearling sales in the paddock of the Fasig-Tipton Company tonight, bringing a total of $84,300, an average of $2,107.50.

Eleven came from the Belair Stud of Collington, Md., bringing $34,200, an average of $3,109. Miss Elisabeth Daingerfield sold four for a total of $27,100, an average of $6,775. Fifteen head from the Short Grass Stud brought $17,200, an average of $1,146.

Top price of the evening was paid by Walter J. Salmon for a chestnut filly by Ultimus out of Tripping, the New Yorker, paying $11,500. He also paid $3,500 for a bay colt by Pennant out of Intrigue.

The second highest was $10,000 paid by the Riviera Stable for a chestnut filly by Ultimus out of Matin. The same stable also bought a bay colt by Wrack out of Lady Errant, paying $6,500.

Frederick Johnson paid $5,800 for a bay colt by Ambassador-Primular. The only other purchase of more than $5,000 was that by the same owner for a chestnut colt by Omar Khayyam-Bonnie May, the sum being $5,500.

J. E. WIDENER RETURNS.

Is Back From France, Where His Horses Won 20 Races.

Special to The New York Times.

SARATOGA SPRINGS, N. Y., Aug. 7.—Joseph E. Widener, the Philadelphia sportsman, who has just returned from several weeks in France, where his horses won twenty races, arrived here today. He stated that his Carnation, a sister to Naturalist, on her first outing triumphed over twenty-four of the best French two-year-old fillies, subsequently beating the winner of the test for colts.

Mr. Widener said that he considered himself fortunate in securing the gray horse Stefan the Great as a successor to Sweeper II. for the stud at Elmendorf. The horse will arrive in this country in the near future, and his fee will be $2,000. He is only 7 years old.

Mr. Widener said that interest in racing in France is as keen as ever, with the crowds as great as in any year that he could recall.

SARATOGA ENTRIES.

FIRST RACE—Claiming; maiden; three-year-olds and up; six furlongs. White Rose 116 pounds, Protocol 106, Red Brand 115, Brand Boy 107, Stella Maris 110, Miss Belle 110, Plentyocca 110, Rose Veta 110, Black Commander 106, Dorothy Riddle 111, Peter B 106, Skirmish 106, O'Kaith 107, Wanilate 105, Rejection 106, Sister Sue 110.

SECOND RACE—McGregor Stakes; three-year-olds and up; one mile; Reparations 115 pounds, Thimble 118, Valkyrie 112, Mutiny 100, Aladdin 103, Southern Cross 116, June Grass 110, Supercargo 113, Polly Ann 111, Rialto 108, Good Times 116, Shuffle Along 112.

THIRD RACE—Claiming; three-year-olds and up; one mile. Belleslar 103 pounds, Pastoral Swain 113, Billy McLaughlin 111, All American 100, By Rising 106, Aladdin 103, Minio II. 103, Maddam 111, Nose Dive 106, Wallflinder 111, Beverwyck 111, Romany 106, Sandy Hatch 106, Anonymous 108, Rocky Mountain 108, *Two Feathers 108, L'Estare 106, Beverwyck and Romany, Wm. Daniel entry.

FOURTH RACE—Sanford Stakes; $5,000; two-year-olds; six furlongs. Elvina, 112 pounds, Parasol 113, Lucky Play 122, Blind Play 110, Golden Armor 110, Gold Bug 110, Cockney 116, Billy Toda 110, Pole Grounds 100, Lucky Play and Blind Play, Aunger Belmont entry.

FIFTH RACE—Saganore Claiming Handicap; three-year-olds and up; mile and a sixteenth. Obsolete 115 pounds, Sunsial 124, Tether 107, Valley of Dreams 102, Tangerine 110, *Missionary 121, Lighter 111.

SIXTH RACE—Fort Ann Purse; two-year-old fillies; five furlongs. Relentless 112 pounds, Janet Blair 104, Pond Lily 100, Dear Maria 104, Dare Day 109, Marthona 106, Reply 110, Variation 109, Ebb Tide 104, True Top 104, Haughty Lady 104, Baby Lane 110, Tilsy 104, Comedy 104, Anne Marrone 11, 116, Oval 104, Shine On 104, Pontillion 112, Mercy Tempkins 106, Sun Lady 104, Miss Domino 106, Graceful Carrie 104, Floating Moments 108, Yankee Princess 109, Leona Dare 104, Nuptien 100, Yankee Prince and Leona Dare, J. E. Widener entry.

*Apprentice allowance claimed.

Weather clear, track slow.

BROWNIE HAL WINS IN WINDSOR PACE

Captures First Four-Heat Race of Meeting by Taking Third and Fourth Miles.

WINDSOR, Ontario, Aug. 7.—For the first time since the opening at Devonshire Park of the Grand Circuit meeting four heats were required today to decide the winner of an event. This was in the 2:14 pace when Brownie Hal took the third and fourth miles to win the race over the favorite, Jane E., which won so handily last Saturday.

Glen F. scored the greatest upset of the meeting in the second heat. After finishing out of the money Saturday and finishing seventh in the first heat today, the Michigan gelding raced gamely all the way to win the second.

Hal Bee had an easy time winning the B. and C. Stake event in straight heats.

After Lady Boodsman had taken the first heat in the 2:20 trot, Peter S. came on to win the next two and the race.

The Devonshire meeting will terminate with tomorrow's races.

The summaries:

2:14 CLASS, PACING.

Purse $1,000.

Brownie Hal, b. g., by Springville Hal (McKay)	2	8	1	1
Glen F., b. s. (Putnam)	7	1	2	2
Jane E., b. m. (Fleming)	1	2	6	3
Raven Direct's Heir, blk. h. (Stokes)	6	6	2	ro
Doctor H., blk. s. (Eelers)	3	4	4	ro

John Harvester, Dixie Direct, Moonshine and Ruby Gatewood also started.

Time—2:06¼, 2:06¾, 2:07¾, 2:09¼.

THE B. OF C. STAKE.

2:09 CLASS, PACING.

Purse $1,000.

Hal Bee, b. m., by Hal B. (M. Childs)	1	1	1
Wrack, b. h. (McMahon)	3	2	4
Buddy Mac, b. h. (Ray)	10	3	2
Peter S., gr. g. (McKay)	2	6	3
Miss Elkey Todd (Palin)	7	9	5

Gilded Lady II., Rifle Grenade, Ribbon Cane, Lambert Todd and Wanda May also started.

Time—2:03¾, 2:03¾, 2:04¾.

2:20 CLASS, TROTTING.

Purse $1,000.

Peter S., b. h., by Peter the Great (McDevitt)	7	1	1
Lady Boodsman, b. m. (McMahon)	1	2	4
Allworthy, b. h. (McDonald)	3	3	2
Eleanor Todd, br. m. (Nesbitt)	4	5	3
Diamond Axworthy, b. h. (Steger)	5	4	6

Miss Liberty Direct and Joe Knight also started.

Time—2:07¾, 2:06¾, 2:07¾.

AMERICAN COACHES RETURN FROM ENGLAND

Harvard and Yale Track Mentors Praise British for Sportsmanship in Meet.

Special to The New York Times.

CAMBRIDGE, Mass., Aug. 7.—Coaches William Martin and Edward Farrell of Harvard and Johnny Mack of Yale reached here today as the advance guard of the track team of Crimson and Blue which faced Cambridge and Oxford last month in London. Charles Eastman, the Harvard football player, who won the Stoddart, was also with the party, as he is to take part in the New England A. A. U. meet later in the month.

All the men spoke glowingly of the treatment they received abroad. They praised the Britons for their sportsmanship. Martin stated that Abrahams, the Cambridge captain, who won three first places against the Americans, is one of the best athletes he ever saw in action and said that he and Lowe, the Cambridge half-miler, appear to be certain members of the English team in the Olympic Games. Cambridge and Oxford will come to this country in 1925 to meet Harvard and Yale again. Lowe will be the only point winner who will be with the team at that time.

"Yes, it is true," Martin said, "that Rusnak and Comins, the Yale sprinters, pulled tendons before the meet. The injury to Rusnak was received in an informal meet with the Cambridge athletes, while Comins pulled a tendon the day before the meet while practicing starts."

Martin said that Watters, the Harvard freshman miler, gained forty yards on Davis of Cambridge, the winner, and was a loser by only a foot. Watters was instructed to keep on Douglas's heels and at the start of the final quarter was more than forty yards behind Davis, the leader, and twenty yards behind Douglas.

SEEDED PLAYER IS BEATEN.

Defeat of Carothers by Smith is Southern Title Tennis Upset.

LOUISVILLE, Aug. 7.—The match between Rossi Smith of Louisville and Thomas Carothers of Chattanooga, one of the eight seeded players, furnished an upset for the opening round of play in the southern tennis championship tournament at the Audubon Country Club here today when the Louisville player won, 6—4, 2—6, 6—2.

Frank Owens, Atlanta singles champion in 1922, won from John B. Keeble of Nashville in straight sets, 6—0, 6—2, while Claude Watkins was bested by Robert Craig of New Orleans, 6—2, 2—6, 6—2. George Starbuck of Indianapolis won from C. E. Turner, Miami, Fla., 5—7, 6—2, 6—3.

The defeat of I. J. Adler of Indianapolis by Esmond Phillips of New Orleans, who was ranked fourth in the tournament, was productive of another bit of inspiring tennis, the Southerner won in straight sets, 6—3, 6—1.

REACH GOLF SEMI-FINALS.

Four Survive in Women's Municipal Tourney.

Miss Virginia Wertman, Miss Beatrice Gottlieb, Mrs. E. C. MacMillan and Miss Gladys Greiner yesterday reached the semi-finals in the New York Municipal Golf Association women's tournament at Van Cortlandt Park. The semi-finals will be played today and the final on Thursday.

Some excellent matches should result in the semi-finals as the four players to reach that round yesterday all had low scores. Miss Greiner and Mrs. MacMillan each had an 87, while Miss Gottlieb turned in an 88 and Miss Wertman did not play the bye hole.

The summaries:

Miss Wertman defeated Miss C. Le Neir, 3 and 2; Miss Beatrice Gottlieb defeated Miss Margery Lane, 4 and 3; Mrs. E. C. MacMillan defeated Miss Kay Brosseau, 4 and 3; Miss Gladys Greiner defeated Mrs. Helen O'Reilly, 5 and 3.

BROOKLYN CRICKET VICTOR.

Beats Manor Field in Association Match, 110 to 89.

By a margin of 21 runs the Brooklyn Cricket Club won its game in the championship series of the New York and New Jersey Association against the Manor Field eleven at Bensonhurst yesterday, the totals being 110 against 89.

Going in first, J. L. Fryer played in fine style for the Brooklyns, making top score of the match with 47, while G. Pegram, 26, and V. E. Cockerton, 19, also scored doubles for the winners. For Manor Field, F. G. Hales, 28, and E. G. Hull and J. H. Briggs with 16 apiece, were most successful at bat.

H. Rushton, capturing 7 wickets for 44 runs and E. W. Kendall, taking 5 for 12, were most effective with the ball for their respective teams.

Williams Again Signs Coombs.

Special to The New York Times.

WILLIAMSTOWN, Mass., Aug. 7.—Jack Coombs, former big league hurler, has been engaged to coach the Williams varsity baseball team next year. It is understood that Coombs's contract calls for one year.

HODGES IS VICTOR IN CHESS TOURNEY

Defeats Chajes and Takes Lead in Masters' Play at Lake Hopatcong.

Special to The New York Times.

LAKE HOPATCONG, N. J., Aug. 7.—New Yorkers made an especially good showing in the second round of play in the masters' tournament of the Ninth American Chess Congress, the games of which were contested at the Hotel Alamac this morning and afternoon.

Albert B. Hodges, one-time champion of the United States and credited with the best record of any in the international cable matches, took a clear lead from the rest of the field by defeating Oscar Chajes of the Rice Progressive Chess Club, only recently returned from Carlsbad. It was Hodges's second victory in succession, his first having been at the expense of Santasiere, who today drew with Champion Marshall.

Chajes, with the white side of a Ruy Lopez, built up a promising attack, which required all of his opponent's well-known steadiness to withstand. Balked for the time being, Chajes tried to force matters and in so doing sacrificed the exchange. Again Hodges was equal to the occasion and added a pawn to his store.

Thereafter he took full command of the situation and wound up the game in thirty-nine moves. Today Hodges has to reckon with Palmer of Iowa.

Kupchik, another New Yorker, was paired with Bigelow, whose experience at Oxford and in meetings of the British Chess Association, not to mention his activities around New York since his return, have made him a redoubtable opponent. Bigelow, however, had the temerity to essay a king's gambit against the former State champion. All might have been well, but the college graduate indulged in the injudicious advance of his pawn on the king's bishops file.

This gave Kupchik, who had declined the gambit, his cue and he soon had things going his own way. Bigelow reached the ending with three pawns to the good, but with two pieces minus. It was merely a matter of routine for Kupchik to draw his enterprising opponent into a mating net after forty-one moves.

Tenner Beats Morrison.

Oscar Tenner of the Manhattan Chess Club did well to win from the Canadian champion, Morrison, who drew with Marshall on Monday. Morrison started off with the queen's pawn opening; but Tenner outpointed him in the middle game play to the end that he annexed two pawns belonging to the player from the Dominion. Morrison appeared to be holding the line in the ending, but suddenly Tenner sprung a trap. This cost Morrison a knight and he resigned after thirty-five moves.

Morris Schapiro, hope of all the chess players at Columbia University, not to mention a still larger membership at the Manhattan Chess Club, fulfilled expectations by winning the black side of a Ruy Lopez from Palmer of Toledo, Iowa. The Westerner made a good fight of it and emerged in the ending with queen, knight and an equal number of pawns. Then it was that Schapiro outwitted him and captured his knight by much the same method Tenner had adopted. Palmer resigned after thirty-one moves.

The longest game of the day was that between Edward Lasker of Chicago, recent challenger for the United States championship, and Vladimir Sourning of Washington, D. C. It was the sensation of the second round, for Sourning, playing in capital form throughout, won handily in sixty-one moves.

The winner had the white side of a stonewall opening, and when Lasker took away too much force from the king's side, he offered the sacrifice of a knight for two pawns, capturing one as he went. Lasker studied long over the critical position and then decided not to accept the gift, but to make the best of it. He still had a playable game, but made a misstep with his knight. This led to an untenable game and he eventually resigned.

During the week-by concert given in the Hotel Alamac Reception Room in the evening, Sournin, who has a high baritone voice, sang the Elegie by Massenet.

Marshall Held to Draw.

United States Champion Marshall had the white side of a queen's gambit against his club mate, Santasiere, one of the youngest players in the tournament. Santasiere sacrificed a bishop on the twenty-third move, thereby exposing the king's position, which enabled him to draw by perpetual check.

Black, of Syracuse and another ex-State champion held Janowski of Paris to a draw in a Ruy Lopez which went to thirty moves. Black played the white side.

The adjourned game between Sournin and Tenner resulted in a draw after eighty-eight moves. Sournin, therefore, joined Janowski, Schapiro and Tenner in a tie for second place.

J. Bernstein, State champion, who retired from the tournament on account of sickness, was much improved this morning and applied for readmission. He was dissuaded from taking the risk and returned to New York.

The standing of the players follows:

Players.	Won.	Lost.
Hodges	2	0
Janowski	1½	½
Schapiro	1½	½
Sournin	1½	½
Tenner	1½	½
Kupchik	1	0
Lasker	1	1
Marshall	1	1
Black	½	½
Chajes	½	1½
Morrison	½	1½
Santasiere	½	1½
Bigelow	0	2

The pairings for the third round tomorrow follow: Tenner vs. Marshall, Lasker vs. Morrison, Kupchik vs. Sournin, Janowski vs. Bigelow, Schapiro vs. Black, Hodges vs. Palmer, and Santasiere vs. Chajes.

In the amateur tournament W. H. Mutchler of Washington won two games from G. Trefzer of Savannah, Ga., and will meet S. T. Sharp of Philadelphia in the final for the first prize.

Following are the details of the games won by Janowski and Lasker in the opening round:

First Round.

QUEEN'S PAWN OPENING.

Janowski. (White).	Palmer. (Black).	Janowski. (White).	Palmer. (Black).
1 P-Q4	P-Q4	18 B-Kt	Q-R3
2 Kt-KB3	Kt-KB3	17 P-QB4	KtxB
3 P-B4	P-B4	18 RPxKt	R-Q
4 PxP	PxP	19 P-B5	R-B
5 KtxP	KtxP	20 Q-R4	R-Q8
6 P-K4	Kt-KB2	21 KtxQP	B-K7
7 Kt-QB3	P-K4	22 KR-K	B-Q6
8 B-KKt5	B-Q2	23 R-Kt3	P-R3ch
9 Kt-B3	B-Kt5	24 Q-R3	P-B4
10 B-Q5	Kt-B3	25 Q-R3	Kt-Q
11 B-KKt5	P-KR3	26 PxP	BxP
12 B-R4	P-KKt4	27 QxRP	R-B2
13 B-Kt3	B-Kt5	28 P-Kt5	K-Kt2
14 Castles	KBxKt	29 Kt-B4	Kt-K3
15 PxB	Kt-Kt4	30 QxR	Resigns.

First Round.

CARO KANN DEFENSE.

Lasker (White).	Bigelow (Black).	Lasker (White).	Bigelow (Black).
1 P-K4	P-QB3	19 P-Kt3	K-B
2 P-Q4	P-Q4	20 K-Q2	QR-K
3 KtxP	PxP	21 B-B4	K-B3
4 P-Q4	P-K3	22 B-Kt3	K-B
5 Kt-KB3	Kt-KB3	23 B-B3	B-B3
6 Kt-B3	B-Kt5	24 P-KR4	P-KR4
7 B-Kt5	B-K2	25 R-R3	B-Q8
8 P-QR3	Castles	26 Kt-Q2	K-Kt2
9 P-K5	Kt-K5	27 Kt-B4	K-B
10 BxB	KtxKt	28 B-Kt2	Kt-Q
11 RxQ	KtxQ	29 Kt-B4	K-Kt2
12 K-K1	RxB	30 Kt-Kt6	R-B3
13 P-QKt4	P-QKt3	31 P-Q5	P-K4
14 B-Q3	P-Q3	32 RxR ch	K-B
15 R-K	P-B3	33 BxP	Kt-K3
16 R-R3	R-K	34 RxB	RxR
17 QR-KB3	B-K3	35 RxKt	Resigns.
18 B-B3	P-KKt3		

TO MAKE LONG CYCLE TRIP.

Wagner Will Try to Shatter Transcontinental Records.

LOS ANGELES, Aug. 7.—C. W. Wagner, of Terre Haute, Ind., marathon cyclist, has announced his intention of leaving Venice, Cal., early tomorrow on a cross-country trip in an effort to shatter existing records for the coast to coast jaunt. Wagner will carry a message from Mayor Woolwine of Los Angeles to Mayor Hylan of New York.

LARGEST DISTRIBUTORS OF MANHATTAN SHIRTS

Half-Yearly Sale of Manhattan Shirts

Continuing New York's largest sale of Manhattan Shirts—our entire stock, excepting only white shirts

$2.50 and $2.75	Now	$1.85
$3.00 to $3.50	"	$2.65
$4.00 and $4.25	"	$3.00
$4.50 and $5.00	"	$3.65
$6.00 and $6.50	"	$4.55
$7.50 and $8.00	"	$5.65
$8.50	"	$6.25
$10.00	"	$7.45
$11.00 and $12.50	"	$9.45

THIS sale enables you to choose your favorite colorings and patterns from the largest assortment of Manhattan Shirts in America.

Among the fabrics are madras, oxfords, broadcloths, silk-and-madras, pure silks—all colors guaranteed fast. Collar attached, collar-to-match and neckband styles; also some with stiff cuffs.

Manhattan Pajamas are also reduced

Weber and Heilbroner

CLOTHIERS · HABERDASHERS · HATTERS

*241 Broadway	*42nd and Madison	150 Nassau
345 Broadway	*44th and Broadway	20 Cortlandt
9th and Broadway	Broadway at 37th	*30 Broad
28th and Broadway	*34th and Broadway	*Nassau and John
BROOKLYN:	*Clothing at these stores	NEWARK:
*381 Fulton St., Borough Hall		*800 Broad St.

End-of-Season Clearance Sale Spring & Summer Suits

$40 and $45 Suits	*now*	$29.50
$50 to $55	"	$39.50
$60 and $65	"	$49.50
$70 " $75	"	$56.50

Small charge for alterations where necessary

TO appreciate the full significance of these unusually sharp reductions, consider the suits themselves—all part of our regular stock, and all typical examples of Weber and Heilbroner style and quality.

Golf, dress and tropical clothes not included

Weber and Heilbroner

CLOTHIERS · HABERDASHERS · HATTERS

*241 Broadway	*42nd and Madison	150 Nassau
345 Broadway	*44th and Broadway	20 Cortlandt
9th and Broadway	Broadway at 37th	*30 Broad
28th and Broadway	*34th and Broadway	*Nassau and John
BROOKLYN:	*Clothing at these stores	NEWARK:
*381 Fulton St., Borough Hall		*800 Broad St.

The New York Times

"All the News That's Fit to Print."

Published Every Day in the Year by THE NEW YORK TIMES COMPANY.
ADOLPH S. OCHS, Publisher and President
B. C. Franck, Secretary.

OFFICES: [TELEPHONE BRYANT 1000].
TIMES BUILDING.....Times Square
TIMES ANNEX..1126 St. to 42 Broadway
DOWNTOWN.....7 Beekman Street
WALL STREET.....161 Broadway
HARLEM.....327 West 125th Street
BROOKLYN.....399 Washington Street
BRONX.....3,914 Third Avenue
FORDHAM.....11 East Fordham Road

WASHINGTON....717 Albee Building, Subscriptions and Advertising, 1,415 New York Av., N. W.
BOSTON.....136 Boylston Street
CHICAGO.....1303 Tribune Building
ST. LOUIS.....401-Globe-Democrat Building
DETROIT.....703-4 Ford Building
SAN FRANCISCO.....742 Market Street
LOS ANGELES.....11 Times Building
LONDON..163 & Green Victoria Street, S. C. 4; Advertising, 69-94 Chancery Lane and 125 Pall Mall
PARIS.....Au Matin, 6 Boulevard Poissonniere; Tel. Marbre 8258. Advertising, 13 and 15 Rue Taibout and 5 Rue Lamartine, 9me.
ROME.....Palazzo Ginnetti, Corso Umberto 481
SHANGHAI.....61 Jangsrtsze W. S.
CAIRO.....Egyptian Gazette Building
BUENOS AIRES.....Avenida de Mayo-666

SUBSCRIPTION RATES
(Entered as second-class mail matter.)
Two Cents copy Greater New York. Three Cents within 300 miles; Four Cents elsewhere. Sunday, Five Cents Manhattan; Seven Cents Bronx; Ten Cents Brooklyn.

By Mail, Out of Town.	One Year.	Six Mos.	One Mo.
*Daily and Sunday	$12.00	$6.00	$1.00
†Daily only	10.00	5.00	.85
Sunday only	4.00	2.25	.45
Sunday only, Canada	6.00	3.25	.55

*One week, 35c. †One week, 30c.

Foreign Rates			
Daily and Sunday	$26.00	$13.30	$2.40
Daily only	17.40	8.70	1.45
Sunday only	9.75	5.13	.86

Binder, Picture Section, for 26 issues, $2.50.

AUXILIARY PUBLICATIONS
ANNALIST (Mondays), per year, $5; Canada, $5.50; other countries, $6. Binder, 26 issues, $1.50.
THE NEW YORK TIMES BOOK REVIEW AND MAGAZINE (Weekly), per year, $3; Canada, $3.50; other countries $5. Binder, 53 issues, $1.50.
TIMES MID-WEEK PICTORIAL (Thursdays), one year, $4; Canada, $5; other countries, $6.50. Binder, 53 issues, ½ leather, $2.50; cloth, $1.50.
CURRENT HISTORY MAGAZINE (1 yr. (12 issues), $3; Canada, $3 (foreign $4). Per copy, 25c.
THE NEW YORK TIMES INDEX (Quarterly), full cloth, per copy, $3; per year, $8.
TIMES WAR VOLUMES—20 volumes—illustrated—cloth, $63.83; ½ leather, $76; full leather, $99.
HISTORY OF THE NEW YORK TIMES, 1851-1921. U. S. and Canada, cloth, $3; paper, 60 cents. Foreign, cloth, $3.25; paper, 85 cents.

The Associated Press is exclusively entitled to the use for republication of all news dispatches credited to it or not otherwise credited in this paper, and also the local news of spontaneous origin published herein. All rights of republication of all other matter herein are also reserved.

NEW YORK, WEDNESDAY, AUG. 8, 1923.

AMITY AND COMMERCE.

The signature of the Turkish-American treaty of amity and commerce at Lausanne on Saturday was the occasion for a gracious speech by ISMET Pasha, the chief Turkish delegate, on the ties of democracy binding the United States and Turkey. Like a band of brothers joined, peace and safety we shall find. Let us hope that we shall; for the treaty leaves Americans in Turkey virtually at the mercy of the Turks. Yet, if one were to believe the dispatches from Lausanne, it was a great diplomatic triumph for the American negotiator, Mr. GROW. According to them, the treaty "clarifies the hitherto equivocal position "created by Turkey's abolition of "capitulations." So it does. The equivocal position consisted in the fact that Turkey had abolished the capitulations, although Mr. HUGHES declared that Turkey could do no such thing without our consent. We have now given our consent, so the situation is clarified.

"The Turkish Government and Americans likewise," says the dispatch, "benefit by the system of foreign legal advisers." Under the capitulations Americans who were accused of crimes in Turkey were tried by American Consular courts. Now the jurisdiction of Consular courts is ended. Americans may be arrested by Turkish police and tried in Turkish courts; but the Turkish Government voluntarily promises out of the goodness of its heart to appoint a few foreign legal advisers, from nations neutral in the late war, who will be informed of such arrests after the victims are in jail. Then, if we think the arrests were unjustified, the American Ambassador can argue it out just as he would in England or France. In one point only are Americans in Turkey subject to American courts—"personal status and family law." That is to say, no American in Turkey can take four wives.

Another occasion for congratulations to the State Department, according to the dispatch, is the arrangement of the taxation question. Hitherto Americans in Turkey had been exempt from many taxes, and we are assured that this used to worry them. They besieged the American Embassy, begging to be put on the tax lists. They have that privilege now. They pay hereafter the same taxes that are paid by the Turks. Christian Americans in Turkey "shall enjoy liberty of conscience and worship" just as it is at present enjoyed by the Armenians. One point is left for subsequent negotiation—the status of naturalized American citizens who were once Turkish subjects, and who to the Turkish mind are still Turkish subjects.

Secretary HUGHES'S note of Oct. 30 last set down seven subjects in which we were interested, in connection with the Lausanne conference. The first was the maintenance of the capitulations, a subject on which Mr. RICHARD WASHBURN CHILD, our delegate at the first conference, used to become eloquent. Turkey dare not, Turkey could not abrogate them by her own fiat. But we now consent to their abrogation, so that ends the question of the capitulations. The second point was the protection of American schools, hospitals and charities. Well, ISMET has written us a letter about that. They have the same rights as those of any other foreign Power; and those of any other foreign Power have the same rights as Turkish institutions. Point 3 was the open door—freedom for commerce, without discrimination. We have won on that. Point 4 was indemnity for damage suffered by American interests through "arbitrary or illegal acts." That also is left for later discussion.

Thus on three points we have given in to the Turks; on one point we and the Turks have forced Europe to give in to us. There remains Point 5—suitable provision for the protection of minorities. Mr. CHILD used to have a good deal to say about that. On Dec. 12 last he told the conference that "the United States and the whole "world expect, and may righteously "require, tolerance and justice." We expected it, we required it, but we didn't get it. The Greeks, or so many of them as are left, have been driven out of Anatolia and dumped into European Greece to starve, except as the Greek Government, with some help from American charity, can take care of them. The Armenians, or so many of them as are left, are still basking in the sunshine of our sympathy and nothing more. Mr. HUGHES added two more items. The first was "assurances touching the freedom of the "Straits," and on that point America and Europe, working together against Russia and Turkey, did achieve a compromise which, though it creates an unstable situation, can be called a diplomatic victory. Seventhly, and last, the State Department wanted "reasonable opportunity for archaeological research and study." We have it—the same opportunities that are enjoyed by Turkish archaeologists.

No doubt this is about as much as could be accomplished after the first Lausanne conference showed that England, France, Italy and America were more interested in fighting for the economic advantages that each might gain in Turkey than in standing together to bring the Turks to terms. We have signed the only kind of treaty we could get out of the Turks. Yet it is a rather painful contrast with Mr. HUGHES'S demands of last Fall. But as few people in this country know or care anything about Near Eastern politics, our diplomatic victory over Turkey will probably be a prominent feature of Republican campaign literature next year.

STILL HARPING ON THE DEBTS.

The reply of the Italian Government to the British note, made public in Rome, insists that the question of interallied debts is inextricably bound up with that of German reparations. This has consistently been the attitude of MUSSOLINI. The French Government, also, has taken much the same position. It is easy to understand. On paper and arithmetically, the demonstration is perfect. Wipe out the debts, and by an equivalent sum you at once cut down the amount of German reparations. Demand payment of the debts, and you inevitably add by so much to the amount which Germany must pay. Q. E. D. Nothing could be neater.

The problem, however, is as much political as economic. This is especially the case so far as concerns the United States. Various European public men are begging the American Government to call or go into a general economic conference for the purpose of bringing order into the troubled finances of Europe. But it is certain that the United States would at present not consent even to confer about the foreign debts due to this country. One enthusiastic Frenchman, M. LOUCHEUR, has been assuring his countrymen that President COOLIDGE will favor "a general abandonment of war debts." This is rather more foolish than most of the idle speculation about what the new President will do. A financial dispatch from London reports that the statements made by M. LOUCHEUR are "discredited here." They had better be. Any London banker who believed them would believe anything.

ANCIENT PISTOL AND "BILL" WHITE.

Mr. WILLIAM ALLEN WHITE, inventor of Emporia and the pemmican of Kansas, is said to be in Colorado. That is the official statement of his Gazette. If he is—we have our doubts about it—his spirit of innocent merriment pervades his shop. From Enid in Oklahoma, another hearth of perpetual fire and site of The Fish Hook, appropriately named organ of the Ku Klux Klan, comes a mighty voice, in the very mode and mood of Ancient Pistol. Mr. WHITE and his friend Mr. ALLEN have not been tender to the sages of the three K's. Ancient Pistol calls HENRY ALLEN "the chetomchiger ex-Governor." Mr. WHITE is a "doodlewad shot," a "little self-styled cheese smelling damagogue" who "expresses his brainless block on the klan." "the hotsuddle yellow-back editor." "You or any other yellow-bellied editor who says the klan "committed crime are falsyfiers." Mr. WHITE

has had money on the upper bridge of his nose, where his brains ought to be, ever since he jingled his first nickels. He likes a dollar so well that if a fly were to alight on a dollar of his money he would catch him and scrape his legs. As to bigotry, no creature ever walked through the forest of Africa and moved like the monarch. That WHITE is right! Everybody is a fool but WHITE. He is a bigot of big.

O Enid! O Oklahoma, our well-beloved! "Shall dunghill curs confront the Hellcons?" Mr. WHITE'S young men welcome joyfully this explosion of the Enidian vocabulary works. They reproduce the tender "tribute" to their boss. They say that "here is an editorial that tells so "much truth about him in such succinct language and at the same time "photographs him as we know him, "as we see him every day, that we "have decided to risk getting fired "and print it." Then, their imagination kindling with thoughts of SHERMAN bandying repartee with the fishwife, and still more of Ancient Pistol discharging horrendous words in Oklahoma's Tennysonian town, they burst into one grand, sweet song:

The downtrodden and oppressed
Force on The Gazette that has to live
With this old whangdoodle and listen
to his preterbacious scandulations
have felt for some time that this town
ought to have the truth about him.
But it took the editor of The Oklahoma Fish Hook to print it. The subternacious old hypochloride certainly
can't fire the whole force when he
comes back, and so we are giving the
people of this man's town a large
chunk of the truth for the first time
in thirty years. Extra papers may be
had at the office for 5 cents each,
and if we increase the receipts of the
office 50 or 75 cents the greedy old
pelican probably will thank us. He is
the kind of affercacious old salamander who would spread stories
about his own family to peluverate in
the ignitous profits.

What should we do without Oklahoma? What without Kansas? What without "BILL" WHITE? We salute the "affercacious old salamander"; and if he be in Colorado and took no hand in this brave battle of words, we congratulate his young Gazetteers.

THE DESTRUCTIVE SLAV.

Count HARRY KESSLER'S lecture at Williamstown on responsibility for the outbreak of the war presents a viewpoint fairly common among Germans. It may be summed up in that couplet which was as familiar, ten or twelve years ago, as the current complaint about the banana shortage:

I don't care if he is a hound—
You gotta stop kickin' my dog around.

The Hohenzollern hound dog having been so liberally booted, Germans naturally look around for other animals equally blameworthy. And Austria is ready to hand. Count KESSLER observes that it was "an offense of the "gravest nature against the German "people" that "the German Government, secretly and without taking "any guarantees, handed over the "destinies of the German people to a "mixed lot of Hungarians, Poles and "Czechs to gamble with at their "pleasure."

This was truly a piece of bad luck for the German people—and for several other peoples, including the Belgian, for instance. The Austrian ruling class could not safely be trusted with anybody's destinies, even its own. Yet Count KESSLER cannot bring himself to malign even that small section of the German people which is included in the Austrian governing class. They were not Germans; they were "a mixed lot of Hungarians, Poles and Czechs." Now, it is true that the Austrian aristocracy represented an extraordinary assortment of races fused by intermarriage. Yet Count BERCHTOLD, who pushed the buttons that started the war, was predominantly German. So was Field Marshal CONRAD VON HOETZENDORFF. It is well known now that that most Magyar of Magyars, Count STEPHEN TISZA, the strongest man in Hungary, went to war with considerable reluctance. The Poles of Austria, though they usually supported the Government in Parliament, had no more to say about the starting of the war than any other group, since Parliament had not been in session for several months and was not assembled again till the war, for Austria-Hungary, was as good as lost. As for the Czechs, most of them were against the war from the first.

Count KESSLER has done as much as he can when he flings the foundling over the fence into the next yard; he can hardly carry it further down the block and leave it on alien doorsteps. It is a wonder he didn't complete this story of the wickedness of non-German races by asserting that the HOHENZOLLERNS who betrayed the German people were an English family.

SURVEYING THE BUILDING CRISIS.

The comprehensive survey of present conditions in the building industry in New York City, made by the Committee of the Public Group, amply confirms what has long been known—namely, that the labor shortage is acute and that incessant strikes, coupled with lack of co-operation between different groups of workingmen, have greatly cut down construction and brought about many delays. It points out that the shortage of school buildings has not been remedied despite all the efforts of city officials, and it reaffirms the fact that the lack of housing not only falls heavily on those least able to build, but is one of the causes for the present high rents.

The report does not take up in detail the effect on the entire problem of increased costs of materials. Nor does it venture to offer any all-embracing solution for the existing troubles. It does, however, point out that a greater use of the apprentice system would be an important factor in providing mechanics for the future. In this connection a recent survey made by the National City Bank and published in its August bulletin shows that not only is there a shortage of apprentices in the bricklaying trade, but that the total number of bricklayers listed in the occupational census in 1920 is less than in 1910. It is no surprise, therefore, that the number of recruits is not sufficient to make good the losses by death and retirement. The employers object that the number of apprentices is too small to afford any relief, in view of the fact that the present apprentice system is so hedged about with restrictions and that the three years' training required by the unions is excessive. The unions, on the other hand, claim that the employers have not bothered to use apprentices who are available.

For one of the most serious difficulties no practical solution has yet been offered—the lack of co-operation among the different unions. Not even the Courts of Europe are more jealous of rights and prerogatives than have been some of the labor organizations during the recent building crisis. So clearly defined is the jurisdiction of one group, and so anxiously does it guard these boundaries, that new and absurd obstructions are frequently raised, hindering cheap and economical progress. For example, a jurisdictional dispute arose recently over the matter of drilling holes for the water pipes in the concrete floor of a new building. The masons claimed that was their job, but so did the plumbers. Each group threatened to strike if the other did the work. It is obvious that such obstructional tactics are economically unsound, and that until a spirit of co-operation has taken the place of this jealousy there is no hope for "an "honest day's work for an honest "day's pay."

The seasonal demand for building, which, as the committee points out, is also one of the great evils, cannot easily be remedied in practice. It is well enough to say that the work should be spread over the entire year, but experience has shown that the demand for building always comes in the Spring and drops off in the Winter. To regulate this demand effectively is difficult. The same thing, as a matter of fact, is true of the entire building situation; and while a report such as that of the Committee of the Public Group helps to clarify the public knowledge of conditions, it leaves much to be offered in the line of constructive suggestions. More detailed and accurate knowledge is needed of costs and hours before a proper judgment can be passed. There are clearly bad conditions to be remedied. But a practicable solution still remains to be found.

IS BETTING A SIN?

Before the select committee of the House of Commons which is studying the question of a tax on betting, some entertaining and curious testimony has been given. Thus the Rev. Dr. GILLIS, President of the Sunday School Union and former President of the National Free Church Council, believes that everybody who bets commits a moral wrong, and argues that it is wrong to tax anything regarded as an injury to the community. A bet might be trivial, like a white lie. Dr. GILLIS would abolish betting if he could, yet he didn't condemn seriously people who bet a box of cigars against a box of chocolates. Perhaps this admission weakened his argument a little, and he regarded both betting and Stock Exchange speculation as "anti-social." He thought that betting led a considerable part of the young into crime.

Dr. LYTTELTON, a former Headmaster of Eton, called "Canon" by the Chairman, apparently regarded that title, as Sir WILLIAM HARCOURT his enforced knighthood, as "the last humiliation." He asked as a favor that it shouldn't be flung at him. He had paid £2 10s years ago "to get rid "of the title, but it seems to have "clung to me ever since." He was Chairman of the Anti-Gambling League for twenty years. He distinguished between gambling and betting. He didn't think the latter in its restricted sense was morally wrong. It was a kind of mental exercise, often stopped disputes. As a schoolboy he had made a book himself. He was convinced that the State should control the matter.

The Right Rev. J. E. C. WELLDON, Dean of Durham, sometime Headmaster of Harrow and Bishop of Calcutta, said that the Church of England was divided on the subject. He didn't regard betting as a sin, though it might become so. It was almost parallel to drinking. He had seen hundreds of men "have their little "flutter of one shilling on the ship's "run." He didn't go into the pool himself. He thought that would have been indiscreet for a clergyman, but not morally wrong. The Harrow boys bet, and he couldn't stop the practice. The white community in India bet. It was his experience that betting was a general human tendency, common to all classes and ages. People bet for the pleasure and excitement they got out of it. While he wouldn't advise his clergy to bet, "we ought to have regard for the "feelings of our brethren, even if we "do not agree with them." Those absolutely opposed to betting were enemies to reform. They alienated "the great body of modern Christian "opinion, without which reform could "not be brought about." He supported the proposed tax on betting in the hope that it would diminish the activities of the betting ring and might "lead the way to reforms which "would surely but slowly diminish the "injury from the widespread practice "of unlicensed betting." The theory that a betting tax meant State "recognition" of gambling he called "all humbug."

So the moralists differ. The tax returns to the Treasury to be expected from the tax are sufficient to persuade the pragmatists. Betting is going to go on anyway. Why shouldn't the State derive a revenue from and try to exercise a control over it?

TOPICS OF THE TIMES.

Anthracite Is Not a Necessary.

Both the coal miners and the mine operators—and not alone those in the anthracite field—would do well to give serious attention to the letter in which the Joint Special Coal Investigation Committee of Massachusetts does something more than protest against either a strike or a lockout at the end of August. For once the ultimate consumers have realised that they are not helpless—that they are not compelled to endure such hardships and such prices as "capital" and "labor," in their quarrels with each other, may decide to impose.

Speaking perhaps with and perhaps without authority for all New England, the committee, instead of pleading for mercy from the operators and miners, boldly declares to both that if they do not come to terms, produce coal in adequate quantities and sell it at reasonable prices, the customers on whom their prosperity largely depends will stop buying anthracite altogether and use bituminous coal instead.

That can be done, of course, at some inconvenience, but with no real suffering, by anybody who chooses, and, once done, there is considerable probability, just as the committee's letter says, that the anthracite market in New England will be lost permanently. Soft coal is not so good as hard for domestic use—it is dirty and smelly, and it requires frequent firing—but it will do, as people of necessity discovered long ago in all parts of the country remote from the few anthracite deposits, and it also has the advantage over its rival of being much cheaper. Also, the deposits of it are numerous and large—in other words, it is not a "natural monopoly"—and its price is less easily manipulated and controlled.

It remains to be seen what effect this threat by the Massachusetts consumers will have. The fact that they have made it, however, and with such a fine semblance of sincerity, is important. It means an awakening appreciation of the fact that for practically everything a substitute can be found in case of need, and that strikes and lockouts can be conducted by consumers as well as by the two groups who so often and so coolly have forgotten the existence of a third party to all their disputes.

Why Is There One Largest Wave?

In the drowning Monday, of two children on the beach at Rockaway Park there is presented for solution the old problem of the exceptional wave—the one wave in a series of waves that is larger than the others. The explanation usually given for the difference is that the big wave results from a combination of several small ones, but that is little better than a begging of the question, for the cause of the combining is still to be found.

Exceptional waves are not confined to coastal waters, where disturbances of many kinds exist; they also occur in the open sea far from land, as many a passenger on the smaller steamers has discovered, when a deck that had been dry for hours suddenly was buried deep by a huge uprising of water for which the weather supplies no obvious cause. Those familiar accidents sometimes are ascribed, not to the size of a particular wave, but to the ship's happening to take it in just the position as to her own rise and fall that would bring it aboard.

There may be something in that theory, but sailors are convinced that in every series of waves there come at regular intervals waves larger than the others. They usually say that the seventh or thirteenth wave is the magnified one, but people always say seven or thirteen when they are not certain and want to be emphatic, and they are especially prone to do it when an element of mystery is present.

Theoretically, at sea and under the influence of a prolonged and steady wind, all the waves produced by the exertion of the same impulsive force on the same homogeneous substance should be of the same size, but they are not.

"Tidal waves" come in a wholly different category. They result from seismic disturbances, and are rare. KIPLING describes the encountering of one, and quite correctly, though it is not necessary to believe in the two white monsters that had been driven to the surface from the nethermost deeps by a displacement of the ocean floor. Making them both blind was a neatly added touch of horror.

They Also Have a Reward.

For attempting to swim the English Channel there is no obvious motive except that it is a difficult task, not to be accomplished except when luck and strength combine to give success. The water in the Channel always is cold and usually rough, currents are many and uncertain, and fogs are frequent. Yet a considerable number of men have needed no compulsion to essay the passage, and now a woman has shown that she, too, could make the venture.

The will to do hard things, even though there is no reason for doing them other than their hardness, may not be a demonstration of wisdom at its height, but even those who cannot commend it should restrain the impulse to reprehend or deride. At any rate it is better than the opposite will—that to do only easy things, which is altogether too common.

Better than either is the search for easy ways to do hard things, for that way progress lies. The man who first flew across the English Channel in an airplane well earned his fame and his place in history, but the swimmers, too, are estimable folk in their way.

They May Kill the Goose.

If the proprietors of the movie theatres think that receipts will be increased with the price of tickets raised to $2, there is no reason why they should not test that belief. Not dealing in a necessary of life, they are under no obligation to sell their tickets for moderate or even reasonable prices—none, that is, except such private and personal obligation as they may feel to make all the money they can.

Of course, the advance of admission fees to these very popular places of amusement will excite complaint and even protest, but the only real question at issue is whether or not $2 is deemed prohibitive by enough people to make the experiment unprofitable and therefore a failure. Neither life nor liberty is dependent on going to the movies. As for the pursuit of happiness—well, there are other trails along which the chase may be continued, and, as there is no chance of catching it anyhow, what difference does the closing of one route make? We still can pursue as much as we please, and that is as much as our wise and cautious Founders stipulated for us.

UNDERWOOD'S CANDIDACY.

Easiest Elected, but No Democrat Can Carry West, Says Mr. Gordon.

To the Editor of The New York Times:

Your impartial and thoughtful editorial on Senator Underwood's recent announcement as a candidate for the Presidency was greatly appreciated by his many friends throughout the country. One of the biggest men in public life remarked lately that Underwood would be the hardest man in the Democratic Party to nominate and the easiest to elect.

I am in receipt today of a long letter from a very prominent man from New York who writes that Underwood is the one man in the country who holds the esteem and admiration of the thinking men and women of the nation. Those who oppose him generally give as the reason that he cannot be elected, when as a matter of fact if he was nominated he would be the easiest sort of candidate to elect. No Democrat, McAdoo or any one else, is going to stand any chance of carrying the West. That fact looks like the easiest sort of political "dope."

Now, who would be the stronger (if the nominated candidate of the Democratic Party), McAdoo or Underwood, east of the Mississippi? With only a few States of the East for the Democratic nominee added to the vote of the combined South, a Democratic candidate could be elected without the vote of a single Western State.

It seems very poor policy for the Democrats to play into the hands of the Western radicals with the almost assured certainty of a defeat facing them out there with any candidate except Ford. And what would Ford do in the East? Underwood is being labeled as an ultra-conservative, when as a matter of fact he is just as much a liberal as McAdoo, but is not playing that side to get votes.

Underwood is a statesman of ability and stability. He achieves results and is practical. He is not muck-raking or playing the demagogue, but is open and fair-minded on every important public issue, and will tell anybody in plain, straightforward English, that is understandable, exactly where he stands and what he advocates.

May we not hope that the people will take greater interest in the elections next year and consider well before turning down a man of the calibre of Oscar Underwood? R. C. GORDON.

Savannah, Ga., Aug. 4, 1923.

MEMORIES OF HARDING.

A View of Him in the Haunts of Hawthorne, Thoreau and Whittier.

To the Editor of The New York Times:

In the hills of Maine, twenty-five miles north of Portland, is the little village of South Casco, on Lake Sebago. Hawthorne lived there as a boy; Thoreau and Whittier visited there in their day. Now it has a Winter population of less than 200 and a Summer population of about 1,000. Tired men and women and tireless boys and girls spend their holidays in the pine woods around the lake. Tourists know the place as one of the way stations on the Theodore Roosevelt trail over which they journey to the White Mountains.

One morning last Summer neighborhood telephones notified the villagers that President Harding was "coming up from Portland." When the report reached us I walked across the fields with my wife and little daughter to see the distinguished guest go by. We had not long to wait. Out of the woods at a point where the trail crosses Dingley Brook came the big car, followed by many other motors, all in a cloud of yellow dust. I held the baby in my arms, and she held a tiny flag. I could have touched the car as it passed. The President turned in his place and waved and smiled to us, and Mrs. Harding waved through the window in the back of the machine. We waved in return until the whole party had passed out of sight.

My small daughter, who knows about monarchs because of the fairy stories we have read to her, asked, "Is he the King?" I explained the difference, and for days she talked about the "kind President."

I have other memories of Mr. Harding. I met him and had some correspondence with him when he was a Senator. I was present when he dedicated the Bolivar Monument in Central Park. But I shall always remember him as I saw him last, waving back to a little child. JAMES WALDO FAWCETT.

Brooklyn, N. Y., Aug. 6, 1923.

Origin of the Sanitary Commission.

To the Editor of The New York Times:

I have just read in your Sunday issue Miss Schuyler's letter and the editorial on the founding of the Sanitary Commission of the Civil War, and I would like to tell your readers how the Cooper Union meeting came to be held.

Dr. Elizabeth Blackwell, an English woman, who was the first woman in America to receive a medical diploma, was the only person in the country who had Florence Nightingale's notes on the Crimean War.

My mother, Mrs. Cornelia Collins Bussey, knew this and called a meeting at the New York Infirmary for Women and Children, driving to the homes of the women trustees, members of the Friends Meeting and others, with Mrs. Stacy B. Collins, to invite them to hear Dr. Blackwell read and explain the notes.

The interest in the war was so great and women were so anxious to help that many more than were expected came. At that time women were not used to presiding at meetings and Dr. Blackwell was embarrassed. So Dr. Henry W. Bellows was sent for to take charge of the meeting.

After Dr. Blackwell had told of Miss Nightingale's experiences a committee was chosen to call a public meeting and Miss Ellen Collins was its Chairman or Secretary. That meeting was the one held in Cooper Union in April, 1861, at which Dr. Bellows again presided and at which was formed the Women's Central Association of Relief, of which Miss Collins was Secretary. In one of her reports she speaks of this women's body having been the parent organization that now became a branch of the great Sanitary Commission.

So I think it should be recorded that many women, including Miss Schuyler, helped to found the Sanitary Commission—the Red Cross of the Civil War.

MARY D. HUSSEY, M. D.

East Orange, N. J., Aug. 6, 1923.

THE HOME-COMING.

Environed with the pomp and circumstance
Of death, he comes again unto his own;
Sheathed is his sword, forever couched his lance—
Silent he lies, and—'mid the throngs—alone!

Alone his soul must tread the new, strange road
That leads so far from all the simple things
He knew and loved. Unburdened of its load
Of earthly care, may it not soar on wings
Of faith and hope to some far happier star
Than this of ours? His day of toil is past,
His duty done. Now let him fare afar
And taste of freedom, fairly won, at last!

STELLA GRENFELL FLORENCE.

PREDICTS WE WON'T JOIN.

Dr. Butler Thinks League Will Become United States of Europe.

Copyright, 1923, by The New York Times Company.
Special Cable to THE NEW YORK TIMES.

LONDON, Aug. 7.—Nicholas Murray Butler, accompanied by his wife and daughter, will sail on the Olympic tomorrow for New York after a three months' visit to England, France, Holland and Belgium. Dr. Butler found studying European condition so arduous that he intends to take a month's vacation before resuming university work.

He said today that his observations had convinced him that the American farmers could not hope to attain the prosperity of normal times until the differences between France and Great Britain were settled, and that European statesmen must be spared from the illusion that America was ever likely to enter the League of Nations. He believed the League would eventually grow into a United States of Europe, as he predicted in 1915.

"Last Thursday's debate in the House of Commons, which I was privileged to hear," said Dr. Butler, "brought plainly into public view the gravity of the present economic situation in Europe. As the Prime Minister clearly showed, the European situation involves the whole world, and while he drew no illustration from the United States he easily might have done so.

"The desperate plight in which many of our Western farmers find themselves can be remedied from Europe and from Europe alone. Neither at Washington nor at any State capital can anything effective be done just now to help the American farmer. He does not need new and easier methods of getting into debt, and for the taxpayer to buy his surplus crops at high prices is simply to multiply our domestic difficulties.

"The American farmer needs markets. He can find these markets only by quick restoration of the purchasing power of Central and Southeastern Europe. The Department of State can do more for the American farmer just now than either the Department of Agriculture or of the Treasury.

"The difference that has developed sharply between Great Britain and France may easily be exaggerated. I find public opinion in England very friendly to France and very sympathetic with France's losses and difficulties, but wholly skeptical of the wisdom of the methods that are being taken to make Germany pay.

"The questions that have arisen would appear to be precisely the sort of questions to be referred to the League of Nations in accordance with the provisions of the Treaty of Versailles. If the League of Nations is to have any practical relation to the larger problems of our time, this present question would certainly seem one with which to begin. It seems to me likely that the League of Nations will develop into a most useful institution for the various States of Europe, which must thereby slowly grow into something like that United States of Europe which I predicted in 1915 as likely to be an outcome of the war.

"It is unfortunate that many Americans of distinction continue to assure our friends in Great Britain, France and other countries that after the next Presidential election the United States will certainly enter the League of Nations. In opposition to this view I have pointed out that even in the unlikely event of the election of a Democratic President in 1924 it would be quite outside the limits of practical politics to get a two-thirds majority in the Senate for any treaty to accept the covenant of the League of Nations.

"That the United States would quietly adhere to the Permanent Court of International Justice, as recommended by President Harding—which Court to all intents and purposes is independent of any control by the League of Nations—I strongly believe. We should thereby formally throw our influence on the side of law as a substitute for force in the settlement of international differences. But that the United States will enter the present League of Nations is in my judgment not at all likely.

"It is certainly unwise to allow our European friends to be under any illusion on this point or to shape their policies on the theory that in a short time the United States will join the League of Nations."

FEAR DECAY OF HOLY PLACES

Briton Appeals for Funds for Greek Palestine Patriarchate.

The critical financial condition of the Greek Orthodox Patriarchate of Jerusalem, which since the year 328 has kept intact many of the sacred buildings and sites in Palestine, including the sepulchre of Christ, and the possibility that these properties may pass into decay unless the patriarchate indebtedness of $3,500,000 is liquidated, was told yesterday by Colonel J. B. Barron, Chairman of the British Commission of Liquidation and Control of the Orthodox Patriarchate in Jerusalem. He spoke at a luncheon of the American Committee on the Preservation of Sacred Places at the Hotel Pennsylvania.

The British commission took charge of the financial affairs of the patriarchate in 1920 when income from properties in Russia and Bessarabia was cut off and income from properties in Greece, Rumania and Bulgaria reduced through the falling exchange.

Before the war the income of the patriarchate, Colonel Barron said, was $500,000, but now amounts to less than $150,000, while the running expenses are $180,000. He urged Americans to contribute to liquidate the patriarchate's indebtedness, and called money "the sinews of religion as well as war."

Dr. Charles Macfarland presided.

WILL AID TIES WITH GREECE.

Friends of That Country Will Set Up an Organization Here.

Copyright, 1923, by The New York Times Company.
By Wireless to THE NEW YORK TIMES.

ATHENS, Aug. 7.—A permanent organization of the Friends of Greece will be set up in America, as a result of the visit of friendship of the delegation under the auspices of the Near East Relief.

Following the departure of the delegation this week, the Government today published a letter, signed by Chairman Andrew M. Brodie, of Washington and Vice Chairman Warren L. Rogers of Detroit, saying:

"The members of the delegation have been so thoroughly convinced of the usefulness of the American group of the Friends of Greece that we have decided to continue our organization after our return, and we shall maintain permanent offices in New York and Washington, with a view to building up at every opportunity the friendship between Greece and America. Please call on us at any time for any service we can perform for Greece in America."

AMHERST FILLS FACULTY.

Places Filled of Ten Members Who Resigned With Meiklejohn.

AMHERST, Mass., Aug. 7.—The addition of ten professors and special lecturers to the Faculty of Amherst College has been announced by President George D. Olds. The appointees will take the places of professors and instructors who left the college as the result of the resignation of President Alexander Meiklejohn in June.

Among those appointed are Ernest Barker, Principal of King's College, London, who will be Professor ad interim of History and Political Economy; Percy Holmes Boynton, Dean of the Colleges of Arts, Literature and Science of Chicago University, who will be special lecturer in English; Robert Frost, poet and Professor of English at Amherst from 1916 to 1920, who will return to his chair in the English department, and Lindsay Rogers, Associate Professor of Government at Columbia University and author of several books, who will be a special lecturer in history and political science.

ASSAILS EDUCATION UNDER THE SOVIET

Sir Paul Vinogradoff of Oxford Declares Reds Wrecked Russian Schools.

'ROBOTS' MADE BY SYSTEM

But Exiled Teachers, He Tells Politica Institute, Are Preparing to Return to Rebuild.

Special to The New York Times.

WILLIAMSTOWN, Mass., Aug. 7.—The discussion of Russia under Bolshevism at today's meeting of the Institute of Politics round table, directed by Boris A. Bakhmeteff, former Russian Ambassador to the United States, led to a general denunciation of the Red school system, and an agreement that the Soviets had misled the world with false propaganda in their claims that their educational system had been a great success.

Sir Paul Vinogradoff of Oxford, for seven years a member of the Moscow Duma, and Chairman of the Educational Committee before the revolution, whose liberal views won him the disfavor of the Czar's Government, declared that the whole Russian school system had been disorganized, that the schools were schools in name only, that the Bolsheviki were making "robots" of the people, and that the exile of the intelligentsia, which he compared with the dispersion of the Jews, had created a great obstacle in the way of educational reconstruction.

M. Bakhmeteff, Michael Karpovitch, his secretary, Professor Samuel N. Harper of the University of Chicago, and John Spargo, former Socialist leader, all agreed with Sir Paul.

Mr. Spargo urged him to tell "the terrible truth" about education in Soviet Russia wherever he went in the United States, in order to counteract propaganda spread broadcast by The Nation, The New Republic and similar publications, to the effect that the Soviets had been "marvelously successful" in their educational policies.

Before the revolution, Sir Paul said, education though not compulsory was free, and the universities, by teaching liberal evolution, had led to the growth of a leisure class interested in self-government. Then he told how the Bolsheviki had destroyed this class by deportation of 18,000 intellectuals.

In rebuilding the school system in Russia, Sir Paul said, the first need was to build schools, and the second to reorganize and train teachers. Destruction of the middle class, from which the teachers were drawn, he said, was a great obstacle, but he said there was reserve outside the reach of the Bolsheviki.

"Teachers, professors and intellectuals in exile scattered over Europe and the United States," he continued, "keep up their traditions in foreign institutions and await the time when they may return."

Asked to explain the meaning of the "Rob. Fac." Sir Paul said "Fac" was an abbreviation for faculty and "Rob" for robots, meaning working man. It was a sort of people's university in Russia, with instruction comparable to the extension work of some American universities.

"The danger," he said, "is that the workingman will gradually crowd out the professional students, medical students and so on, which would finally result in the breakdown of the professions.

"The education in the Rob. Fac. is corrupt because the authorities make truth subservient to class distinctions. Trotsky is interested in the "Rob. Fac." as he is in military schools because he needs their graduates for his political machine and the staff of the Red Army.

"The proletariat now receives the first consideration in admission to the universities, while the sons of professional men are discriminated against. The lack of preparedness compels the universities to give elementary instruction.

"The schools are schools in name only. The Bolsheviki are the direct successors of the Czarist régime. They have put the people in barracks and made robots of them all."

World Oil Control Debated.

The open conference on raw materials led to controversies over the oil question in general and the Chester concession in particular. Dr. Stanley Khornbeck, State Department expert, said the United States had only 14 per cent. of the world's petroleum resources, while the British Empire had 8 per cent. plus another 8 per cent. under its control in Mesopotamia and Persia. He also declared that our vast annual production was not a point in our favor, as we were consuming our resources much faster than Britain and the rest of the world.

Sir Edward Grigg replied that the United States had 60 per cent. of the existing supplies of oil and the British Empire only 2 per cent., while the British Isles had none at all. He declared that the oil question was one of life and death to Great Britain in time of war, and that having oil under control in far distant countries was a much different matter from producing it in one's own territory, as do the United States.

The controversy over the Chester concession grew out of a statement by Colonel Lawrence Martin, geographer of the Institute and Professor of Geography at Clark University, that the project might turn out to be Canadian and perhaps British instead of American, as the Mr. Kennedy who, with Arthur Chester, negot

PARIS COUTURIERS SHOW LATEST MODES

Straight Lines and Subdued Colors Favored for Sport and Day Wear.

NEW FUR IS INTRODUCED

Evening Gowns Are Elaborate With Beadwork, Gold Embroidery, Figured Metal Brocade or Fur.

Copyright, 1923, by The New York Times Company.
Special Cable to THE NEW YORK TIMES.

PARIS, Aug. 7.—Molyneux opened today at 5 Rue Royale with a good collection of quiet, distinguished clothes, cut chiefly on straight lines with short skirt and long waistline. He introduced a new fur called Isiekl, like pale sable, and also uses ermine dyed beige or brown.

His tailor-made and three-piece suits are excellent, practical and becoming. He uses moire, crepe, jersey, marocain de laine, popeline, satin and velvet. Many skirts have a double flounce and some four or five flat ones, and tunics are frequent. Pleats are used in moderation, chiefly in groups.

Evening dresses are straight and richly embroidered with beads, sequins or gold thread.

Another type is draped to the side with wing sleeves, or train from the side. Large ostrich feather fans are shown with the evening dresses and shown with the evening dresses and some turbans are worn. A new shade of ruby velvet should be popular.

Molyneux has hats of all shapes and sizes, including small moire toques with bow at the side and broad brimmed leghorn hats.

Much gold tissue and beaded effects are used for evening wraps.

Day colors are browns, beige, navy blue and black with touches of red. Evening colors are white, ruby, pink, green and some blue.

A Restrained Collection.

Rollande shows a restrained collection, notable for lack of heavy decoration. He depends on drape cloth and character fabric for effects. The line is simple, with straight skirt on sports wear and three-piece suits, the latter sometimes modified with godets in the overskirt, or apron godets placed across the front or on one or both sides, leaving the back flat. Afternoon and evening gowns follow the 1830 silhouette more often.

Skirts are medium length for sport and day wear and long for evening. The waist is low, the sleeves tight and the neck cut round. Colors are sombre in suits for afternoon wear and cloaks, black and dark blue predominating. Some are red, green and brown in dull tones. Evening wear shows wine reds, gold, orange, purples and greens.

The decoration for day wear is mostly confined to a fancy belt or ribbon edging of the cloth. Evening wear shows more decoration, usually bead work with some gold thread embroidery or metal cloth insert. Design when used is of Persian or Byzantine motif.

The cloth for sports is mostly frappe wool. Three-piece suits and three-quarter coats are heavy with velvet. Afternoon wear shows silk, satin, moire and jacquard. Rich-colored velvets are notable in evening gowns, with some gold cloth and gold thread embroidery on velvet.

A cloak and dress named Flying Heart was in black satin, trimmed with ribbon bufflant and sky-blue ostrich-feather lined, the coat lined with the same ostrich. A narrow, full-length coat of black satin, quilted, with a Chinese designed, was named Don Juan.

The Lenief collection shows a conservative line, loose and straight. The waist is very low and the skirts short in all models. A large number of coats, mostly for evening, have much velvet lined with metal cloth, velvet in shirred yokes, starting below the hips and being caught up in front.

There is much gold-printed velvet from Bianchini. Fox fur is used generously on coats and gowns for collar, cuff and skirt hem and trimming. Circular skirts are weighted with fur to retain the straight line. Details are good, such as seams and panel outlines, overthrown with gold thread, slender thread embroidery and narrow strips of color on black. Some coats are entirely of fine soutache. There is a great deal of brown, black and blue satin.

Evening wear shows lame or muslin or straight lame with much fur trimming. There is some Greek draping decollete. One evening gown of gold lame had a beaded belt underlined by a fur belt, from which hung lace ruffle to the hem.

Straight Mediaeval Line.

Madeleine shows throughout their collection a straight mediaeval line they originated. Tailored suits and coats are loose and straight and favor velvets with deep hems of fox, skunk or bear. Black and white effects are popular, with much white for evenings.

Dresses are draped slightly up in front with unequal hemlines. The effect is flat and narrow, with added width from side panels.

Evening gowns are particularly splendid. They are made of diamond and pearl work or figured metal brocade. They are irregularly draped from one shoulder to the other, with small trains. Bejeweled belts and deep fur hems. Evening coats of velvet are lined with brocade and entirely beaded over.

Drecoll outdoes himself in an immense and georgeous collection at his new home in the Champs-Elysees. The straight line predominates in the tailored suits. There are many separate wraps with a huge collection of blouses hinting at replacement of the three-piece suit.

Skirts for afternoon wear are generally flat backed with a godet apron or spiral flounce, sometimes in tiers. Evening gowns follow the Burmese and Russian silhouette with many trains on the draped models. Buffon is used sparingly. There is much black and white and some brown on tailored and afternoon clothing, with coats heavily fur trimmed.

Evening wraps are mostly capes of black satin or velvet with brilliant lining, some in dull green or red. Many capes are of half or all fur with much gold thread embroidery. Decoration follows Burmese and Chinese motifs.

A feature of the collection is the use of gold, silver, bronze and black lace and lace embroidered with metal. An immense cape was attached to the top edge of a fur collar so that when the collar was raised the cape fell in voluminous lines from the height of the ears. There are some fancy wools, velvet, satin, lame faconne and jacquard lame. A novel silk floss for trimming looked like monkey fur.

ENGAGEMENTS.

Copher—Hulsizer.

Mrs. A. Chalmers Hulsizer of Bittersweet, Flemington, N. J., has announced the engagement of her daughter, Miss Marjorie Hulsizer, to Dr. Glover Hancock Copher of St. Louis, Mo.

Hyatt—Anderson.

Announcement is made of the engagement of Miss Helen E. Anderson, daughter of Mr. and Mrs. Arthur G. Anderson, Port Dover, Ont., to Harold Pembrooke Hyatt, son of Mr. and Mrs. John E. Hyatt of White Plains, N. Y. Mr. Hyatt is a nephew of the late Supreme Court Justice Garret J. Garretson of Elmhurst, L. I.

SOCIAL NOTES

New York.

Miss Margaret Steward, who has just returned from a six months' visit in China and Japan, is at the St. Regis prior to leaving for Bar Harbor. Yesterday Miss Steward gave a luncheon at the hotel for her aunt, Mrs. Amos Tuck Pinsch.

Mr. and Mrs. John Ballantine Pitney, who have been staying at the Ritz-Carlton, sailed on the Mauretania for Europe.

The Rev. Wythe Leigh Kinsolving, Chaplain of the Virginians in New York, has returned from Virginia.

Mrs. Jackson A. Dykman entertained at luncheon yesterday at Pierre's. Her guests included Mrs. Charles M. Fair, Mrs. Harold H. Weekes, and Mrs. William C. Langley.

Admiral and Mrs. Albert P. Niblack are here from Asheville, N. C., and staying at the Belmont.

Mrs. John Welles Arnold gave a luncheon yesterday at the Marguery.

Mrs. Dudley Olcott has arrived from Southampton and is spending a few days at the Plaza.

Mr. and Mrs. Milton J. Budlong, who were at the Plaza, have returned to their place in Newport.

Mr. and Mrs. Theodore Cramp of Philadelphia, who were at the St. Regis, sailed on the Mauretania for a six months' stay.

Mrs. Kenneth Lord entertained at luncheon in the Italian Garden of the Ambassador yesterday.

Mrs. Delancey Nicoll is at Ossining-on-Hudson, and Mr. Nicholl is staying at the Greenbrier, White Sulphur Springs, until September.

Mrs. Ripley Hitchcock and Mrs. Elihu Root Jr., who have been motoring through the Berkshires, are now at Greylock Inn, Williamstown, attending the conference of the Institute of Politics.

A card party will be held today at the estate of the late Commodore E. C. Benedict at Indian Harbor, Greenwich, Conn., for the benefit of the Humane Society. There will be 125 tables.

Newport.

The boys' singles tennis tournament that had been planned having been called off, a girls' singles tournament will be begun on the courts of the Casino at the end of the week. Mrs. H. O. Havemeyer has offered the prizes. Up to yesterday the entries included Violet Tangeman, Anne King Carley, Adele Reynal, Tillie Ellsworth and Eppes Hawes.

Commander W. N. Vernon, U. S. N., and Mrs. Vernon are at the Hill Top Inn.

Alfred Tuckerman, who is ill at his home on Kay Street, is reported as improved.

Because of the President's death Mrs. Franck Taylor Evans will not have her at home at the Naval Training Station this week.

Mr. and Mrs. Thomas N. Gates of Hartford, Conn., are at the New Cliffs, as is Leopold P. H. Fisher of New York.

Thomas Powers has returned to the Muenchinger-King from New York, where he has been spending a few days.

Among the arrivals yesterday was Craig Biddle, accompanied by his daughter, Miss Laura Biddle. They are the guests of Mr. and Mrs. Thomas Ridgway at Inchiquin. Both visited the Casino shortly after their arrival and were greeted by many friends. There was a large gathering there despite the weather. Among the registrants were Mr. Charles H. Russell of New York, Miss Betty Bellinger, Miss Rebecca Trueheart of Galveston and Miss Jean Guthrie of San Angelo, Texas, and Robert W. Taller of New York.

Yesterday was another day of informal activities in the Summer colony on account of the death of President Harding. Mrs. Hugh D. Auchincloss gave an informal dinner at Hammersmith Farm last evening for a few friends, and there were other informal parties given last evening and during the afternoon.

Mrs. Henry Michell gave an informal luncheon at the Munchinger-King yesterday.

G. T. BROKAW GIVES DINNER.

Entertains for His Fiancee, Miss Booth, at Pierre's.

George T. Brokaw, who is to marry Miss Ann Clare Booth at Christ Episcopal Church, Greenwich, Conn., on Friday at 4 o'clock, gave a dinner last evening at Pierre's for Miss Booth and the bridal party.

The guests included the Misses Rose Bullard, who is to be maid of honor; Dorothy C. Prewert, Marjorie H. Wolff, and Dorothy Burns, who are to be the bridesmaids; also Howard G. Brokaw, who will be best man, and the ushers, Merrill K. Waters, Fielding Jackson, Howard P. Homans, and A. Trowbridge Dwight.

Tomorrow evening, Dr. and Mrs. Albert E. Austin, stepfather and mother of the bride-elect, will give a reception at their home in Sound Beach, Conn., for the bridal party and a few friends.

There will be no dancing at the Pickwick Arms Hotel in Greenwich, at the wedding reception on Friday, as had been previously arranged, owing to mourning for President Harding.

MISS WILLIAMS A BRIDE.

Wede Johnson D. McCall, Former Mayor of Charlotte, N. C.

Miss Essie May Williams, daughter of Dr. Abraham Dallas Williams, and Johnson Davis McCall, former Mayor of Charlotte, N. C., were married at 5 o'clock yesterday at 615 West 143d Street, the Rev. W. J. Mosier of Demorest, N. J., officiating.

The bride was attended by her sister, Miss Bessie Williams. Her father is a prominent physician of Jacksonville, Fla. Mr. McCall is a lawyer, and was Mayor of Charlotte for some years. Mr. and Mrs. McCall will be at home in Charlotte after Sept. 1.

Among the guests were Heriot Clarkson, Justice of the Supreme Court of North Carolina; former Mayor Frank R. McNinch of Charlotte and Mrs. McNinch; Colonel and Mrs. John M. Thompson of this city, Professor and Mrs. Henry Johnson, Professor and Mrs. E. W. Farwell and Dr. and Mrs. Clifford D. Carpenter of Columbia University, Mrs. Maria M. Graves and the Misses Cook of Jacksonville.

"REPORTER" AN IMPOSTOR.

T. E. Stewart, Solicitor of Funds, Not on Times Staff.

A man giving the name of T. E. Stewart and representing himself to be a member of the staff of THE NEW YORK TIMES, has been appealing for subscriptions for a so-called National Press Writers' Association in Washington. There is no one by the name of T. E. Stewart on the staff of THE TIMES, and no one is authorized to solicit subscriptions in the name of THE TIMES for the National Press Writers' Association or any other organization.

Planning for Dinner Dances.

In spite of the sweltering weather, society is making plans for cold weather entertainment. Miss Florence James of 22 East Eighty-ninth Street is in charge of the so-called Plaza Dinner Dances, and announcement has just been made that the first of these dances will be held on Nov. 20 at the Plaza, the second on Dec. 18, and the last on Jan. 8, 1924. Among the patronesses are Mrs. Robert D. Bacon, Mrs. Dallas B. Pratt, Mrs. Nathaniel C. Reynal and Mrs. Raymond Havemeyer.

Warden Lawes Marooned in Boat.

Special to The New York Times.

OSSINING, Aug. 7.—Lewis E. Lawes, Warden of Sing Sing was marooned in a drifting motorboat for an hour and a half today on Lake Oscawanna, six miles from Peekskill, when the motor went dead. The Warden was on his way to Ossining and was being taken across the lake by a son of former Assemblyman John F. Donohue. The engine finally was repaired and the boat reached shore under its own power.

TOURISTS OFF TODAY ABOARD FOUR SHIPS

Belgenland, Tyrrhenia and Bremen Leave for Ports in the Old World.

LINER SAILS FOR BERMUDA

Many New Yorkers Take Trip on Fort St. George—Two Vessels in Yesterday.

Leaving today for Plymouth, Cherbourg and Antwerp on the Red Star liner Belgenland are Dr. Leon Adler, Vice Director of the Polish Emigration Department at Warsaw; A. Pawlikiewicl, Counselor to the Polish Ministry of Foreign Affairs, and Mr. and Mrs. Harvey Meade.

Leaving for Plymouth, Cherbourg and Hamburg on the Cunarder Tyrrhenia are Mr. and Mrs. W. W. Crawford, Captain K. A. North, Fred Grinnell, John P. Ryan, Miss Agnes White and Mrs. William Hardie.

Leaving for Bremen on the Bremen of the North German Lloyd are the Rev. Mr. Banks of Buffalo, N. Y.; Dr. Nicholas Ernster, Boston; Sergei Klibansky, New York; Dr. John Men, New York, and Dr. William F. Wegge, Chicago.

Others sailing on this steamer from this city are Thomas Amend, Mrs. Ida Antrecht, F. Antrecht Jr., Mr. and Mrs. Theodore Beysens, Mr. and Mrs. Max Dietsch, Master William and Miss Elinor Dietsch, Miss Anna Eckhoff, Mr. and Mrs. J. Eckhoff, Mr. and Mrs. William Emans, Miss Minna Gasener, Miss Leone Kruse, Hans Kulenkampff, Miss Mary Luddington, Erich Lindemann, Mrs. Mee, Theodore Reinhardt, Miss Sybil Richardson, Mr. and Mrs. Gustav Schweyer, Morris Stern, Leroy Tobbs, M. E. Teichmann, Miss Anna C. Trillhaase, Anton Vejvoda, Max Werner and Miss Kaethe Wessels.

Late Summer tourists departing for Bermuda on the Fort St. George of the Furness Bermuda Line include the following New Yorkers:

Miss Betty Harris, Mr. and Mrs. A. J. Holland, Mr. and Mrs. C. M. Thomas, Mr. and Mrs. H. D. Marcus, Mr. and Mrs. R. J. Arrowsmith, Mr. and Mrs. Joseph E. Boggs, the Misses Boggs, Mr. and Mrs. D. W. Eddings, Mr. and Mrs. J. C. Welthouse, Dr. C. P. Sweney, Dr. H. P. Howell, H. P. Howell Jr. and Mr. and Mrs. Shirley N. Carr.

Also on board are Miss S. Himmelberger, Allentown, Pa.; Frank Lewis, A. C. Lewis and J. E. Lewis, Boston; Mr. and Mrs. J. S. Harris, Philadelphia; Mrs. Sarah Walter, Youngstown, Ohio; Miss G. C. Keenan and the Misses F. E. and M. C. Heaver, Binghamton, N. Y.; Mr. and Mrs. F. H. Paul, Rochester, N. Y.; Edward Hobart and Alice Hobart, Boston, and F. Fithall and A. R. Bartlett, London.

ARTHUR BRISBANE BUYS MRS. BELMONT'S HOUSE

Property in Madison Avenue, Estimated at $500,000, One of Best Known in City.

Mrs. O. H. P. Belmont has sold her former town house at 477 Madison Avenue, corner of Fifty-first Street, to Arthur Brisbane, the editor, according to an announcement made last night by Pease & Elliman, Inc., the agents. The house, estimated to be worth $500,000, is one of the best known in the city, and long was familiar in the social calendar. It has been closed the last five years, but during Mrs. Belmont's occupancy it was the scene of many brilliant functions, notably the reception Mrs. Belmont gave in honor of Consuelo, her daughter, shortly after she became Duchess of Marlborough.

The Belmont house is of three stories but its unusually high ceilings give it the height of the average five-story structure. Mrs. Belmont, former wife of William K. Vanderbilt, had the house built in 1906 from special plans prepared by Hunt & Hunt. Its interior has often been reproduced in architectural journals for its Caen stone staircase, which leads to a gallery where much of her entertaining was done. The gallery formerly contained a collection of rare armor, which was presented to the Metropolitan Museum of Art. A large pipe organ and carved mantlepieces are other elaborate features.

Mr. Brisbane will let the house, it is understood, until expiration of leases on adjoining property he has bought permits erection of his ultimate plans. His holdings in this vicinity now give him control of the easterly block front of Madison Avenue, Fifty-first to Fifty-second Street. He has a plot 200 by 20 feet immediately opposite Cathedral College, owned by St. Patrick's Cathedral.

SEEKS BLANKET PENSION.

Ohio G. A. R. Wants Every Civil War Veteran on Roll.

DES MOINES, Iowa, Aug. 7.—A resolution proposing that Congress grant a pension of $72 a month to every living soldier, sailor and marine who served in the Union forces in the Civil War and was honorably discharged is to be submitted by the Department of Ohio to the fifty-seventh national encampment of the Grand Army of the Republic, to be held at Milwaukee, Wis., Sept. 2, according to a general order issued from national headquarters here today.

Widows of such veterans would be granted a $50 monthly pension provided they lived with their husbands during the five years prior to death. If the recommendations of the resolution are followed out. It also asks that all pensions be paid up to the day of the death of the veteran.

Another resolution submitted by Winchester Post of New York recommends that the regulations for burial services be amended to permit sons of veterans to perform the duties the heroes of the older generation have found too arduous.

2 RELIEF WORKERS RETURN.

F. H. Holden Says Bread is Cheaper in Moscow Than It is Here.

F. H. Holden and Lorin A. Clark arrived yesterday from Libau on the Baltic-American liner Polonia with 180 pieces of baggage, chiefly containing documents relating to the distribution in Russia of 900,000 tons of commodities by the American Relief Administration.

Mr. Holden said the accounts show that the total loss due to handling, spoilage in warehouse, pilferage, fire, water and other causes was only 1½ per cent.

"It would be like taking coals to Newcastle to ship grain to Russia this year," Mr. Holden said. "One can buy bread in Moscow for a fraction of what it costs here. If the Russian peasant were getting a dollar a bushel for his wheat he would be sitting on top of the world."

Mrs. Awtrey Returning.

Mrs. Robert King Awtrey, who has been in Constantinople for the last year, where her husband, Lieutenant Commander Awtrey, was stationed on the United States destroyer Hatfield, is on her way home on the steamer Veendam, which is due here on Friday. Mrs. Awtrey and her son, Robert K. Awtrey Jr., will spend September with her parents, Mr. and Mrs. George Flint Warren Jr., at York, Me.

CHANGES ON MARS SEEN AT TENERIFFE

It Appears to Be Far From Dead World, Reports British Astronomer.

Copyright, 1923, by The New York Times Company.
Special Cable to THE NEW YORK TIMES.

LONDON, Wednesday, Aug. 8.—"The Daily Mail has received a detailed report from Mr. P. M. Ryves, an astronomer who for more than a year, has been watching the planet Mars through a powerful telescope placed at Teneriffe at a height of 8,000 feet. As to the general results of his observations, his conclusions are summarized by The Daily Mail as follows:

"Mars appears to be far from a dead world. Whether it is inhabited by intelligent beings like ourselves is perhaps the most absorbing question that confronts the human race. Mars shows marked changes. One of those observed at Teneriffe was that the dark marking called Syrtis Major dr hour glass ess from its shape, which is more familiar to man than any object in the planetary map, has developed an appendage.

"It has a tinor on its side, entirely altering its appearance and giving it a nearly sqare shape. In 1909 there was no vestige of this. In the period of fourteen years more than 100,000 square miles of country, formerly characterized by the pale, yellow tint at bright desert regions has changed to an obscure, dusky brown. Of the so-called lakes some have been unusually and persistently dark during the last few months, especially Lacus Solis, which a few years ago had become almost invisible. It now shows up as an intensely dark spot about 400 miles across.

"Some of the canals have changged distinctly and there have been curious developments. A fairly broad canal was decected running down the 140th meridian. This is either new or a reappearance of the canal Aethiops, which had faded away. Most of the canals are fairly broad, straight or curved streaks. Some are dark and quite prominent. Others are more hazy and difficult to make out. The Teneriffe sketches do not show a vast and complicated network such as Professor Lowell thought he had observed, but there are indications that the canals are really there.

"In one case an apparent increase in the intensity of a canal was observed in the space of just over a month. Brilliant, small patches of pale yellow were made out and the pink patches in the desert's colors may be of volcanic origin as at Teneriffe. Deposits of pumice stone stand out, yellow while on red. Scoria, something resembling hoar frost or snow, has been seen in the lower latitudes of Mars, fading away on the morning edge, so that there are indications of hoar frost or possibly frozen gas there."

Underwood Funeral Today.

Funeral services will be held today at Fort Edward, N. Y., for George F. Underwood, one of the founders of the International Paper Company, who died Monday at his camp at Underwood in the Adirondacks. During the services the plants of the International Paper Company at Fort Edward and Glens Fall will shut down for five minutes in silent tribute to Mr. Underwood's memory. Mr. Underwood lived at Fort Edward, but he maintained a home at 365 West 108th Street, this city.

Services for Mrs. Wheeler.

The funeral services for Mrs. Candace Thurber Wheeler, grandmother of Colonel Henry L. Stimson, Republican candidate for Governor in 1910 and Secretary of War in the Taft Cabinet, were held yesterday at the home of her daughter, Mrs. Boudinot Keith, 33 West Sixty-seventh Street. Only the immediate family attended the services, which were conducted by the Rev. Joseph R. Duryee. Mrs. Wheeler was both an artist and an author, having won recognition in both fields.

Dr. Vatroslav Yagitch.

By Wireless to THE NEW YORK TIMES.

VIENNA, Aug. 7.—The well-known philologist, Dr. Vatroslav Yagitch, died today at Vienna in his eighty-seventh year. He was for twenty-one years professor of Slavonic languages at the University of Vienna, after holding chairs of philosophy at universities of Berlin and Petrograd.

Obituary Notes.

THERON O. WRIGHT, a Civil War veteran and for seventy-four years a resident of Brooklyn, died on Saturday at the home of his son in Dover, Mass. He was 89 years old and had been a member of the Twenty-third Regiment for sixty-six years. For many years he had been connected with a large millinery firm in Manhattan.

CHARLES BARTSCH, a wheelwright in Brooklyn for thirty-three years, died on Sunday at his home, 1,302 Halsey Street, Brooklyn, aged 68 years.

EVERETT K. LEWIS, a retired Police Sergeant and on the police force for twenty-seven years, died at his home in College Point on Sunday.

Mrs. CATHERINE L. HIGGINS, 58 years old, widow of Patrick H. Higgins, who was employed in the Hall of Records, died on Sunday at her home, 374 East Ninth Street, Brooklyn.

Mrs. KATHERINE CLARK MORRELL, a member of an old Brooklyn family and wife of John Edward Morrell, engineer of the first steam train that ran into the old Culver station, died on Sunday at her home, 443 East 138th Street, the Bronx.

DAVID GOODWYN, freight traffic manager of the Louisville & Nashville Railroad, died suddenly on Monday at his Summer home at Epworth, Mich. He lived in Louisville.

Born.

SEMMEL—Mr. and Mrs. J. Semmel, a daughter, Aug. 4, at Bedford Maternity Sanitarium, Brooklyn.

WYCKOFF—To Mr. and Mrs. M. M. Wyckoff (nee Sadie Britwitz), a daughter, Aug. 7, at the New York Nursery.

ZWILLING—Mr. and Mrs. Elihu J. Zwilling (nee Lilian Robbins) announce the birth of a daughter, Aug. 7, at Flower Hospital, New York City.

Died.

ALTHAUS—On Aug. 6, Elizabeth, beloved wife of Edward Althaus. Funeral from her late residence, 2,619 Sedgwick Av., Bronx, Thursday, Aug. 9, at 3 P. M.

APELLES—On Aug. 6, 1923, Louise Ernestine, daughter of the late Henry and Matilda Apelles. Funeral service at the Lefferts Place Chapel, 86 Lefferts Place, near Grand Av., Brooklyn, on Wednesday, Aug. 8, at 2 P. M. Interment private.

BAILEY—On Monday, Aug. 6, at his residence, 40 West 84th St., Samuel J., beloved husband of Katharine A. Bailey. Funeral services at the Church of Holy Name, 96th St. and Amsterdam Av., Thursday, at 10 o'clock.

BAILEY—Veterans of the Seventh Regiment, N. G. N. Y. With sincere regret announcement is made of the death on Aug. 6 of Samuel J. Bailey (Seventh Company).

WILLARD C. FISK, President.

BLOCH—Augusta, of 267 West 135th St., widow of Morris and dear mother of Carrie, Benjamin, Ira, and Jeanette Stern. Services at Meyers's Funeral Parlor, 2,226 Lenox Av., Thursday, Aug. 9, at 2 P. M.

BOLAND—Sybil Marie, daughter of Mr. and Mrs. Frank A. K. Boland, suddenly, at Lake Placid, on Aug. 5. Funeral services The Funeral Church, Broadway at 66th St., on Wednesday, Aug. 8, at 11 A. M.

BREARTON—Aug. 6, 1923, Catherine F. (nee Borland) beloved wife of Joseph F. Brearton. Funeral Thursday, 9:30 A. M., from her late residence, 557 West 149th St. Requiem mass, 9 A. M., Church of Our Lady of Lourdes, West 142d St. Interment Calvary Cemetery. Automobile cortege.

BRETZFELDER—On Monday, Aug. 6, in his 54th year, David L. Bretzfelder of Mount Vernon and Tampico, Mexico, brother of Isaac and Mrs. Mina Fremmt, Mrs. Carrie Miller and Charles. Funeral services at the West End Funeral Chapel, 200 West 81st St., Thursday, Aug. 9, at 10 A. M.

COGGESHALL—Anna Gardner, in her 82d year, widow of the late Thomas Coggeshall of Newport, R. I., at 125 East 76th St., Aug. 7, 1923. Funeral services at Belmont Chapel, Newport, R. I., Wednesday.

CONNOLLY—Kate, 128 Sheriff St., suddenly, Elizabeth (N. J.) papers copy.

COSTELLO—On Tuesday, Aug. 7, 1923, Ellen E. (nee Maher), beloved wife of Wm. F. and devoted mother of Mary, William and Helen, at her residence, 210 East 126th St. Funeral Thursday, Aug. 9, 10 A. M. Interment Calvary Cemetery. Automobile cortege. Paterson and Orange papers please copy.

Bird.

CROSS—At Elmhurst, N. Y., on Aug. 7, 1923, Harry R. Cross, beloved husband of Mary and loving father of Abigail, James, Henry and Norman. Funeral services at 17 Saints St., Elmhurst, Thursday, 2 P. M.

CUSACK—On Aug. 6, at her residence, 2,414 University Av., Mrs. John M. Cusack, nee Garry, beloved mother of Julia L., Mary M. and Annette L. Cusack. Funeral Thursday, Aug. 9, at 9:30 A. M. Solemn mass of requiem at Church of St. Nicholas of Tolentine, Fordham Road and Andrews Av., Bronx, 10 o'clock. Auto cortege.

FULLER—Margaret F. Campbell Funeral Church, Broadway, 66th St., until Wednesday.

GOAN—Annabel A., beloved wife of Orrin S. Goan, on Tuesday, Aug. 7. Services announced later.

GOVERN—On Aug. 4, 1923, Catherine A. Govern, at her residence, 220 7th Av. Service on Wednesday at 8 P. M., at Church of Holy Communion, 6th Av. and 20th St.

GRAY—Suddenly, Annie L. (nee Roan), beloved wife of Francis J. Gray, Battalion Chief of the New York Fire Department, mother of Francis P., E., Stanley, Joseph R., Rosalind and Mrs. Charles Northshield. Funeral from her late residence, 464 East 134th St., Thursday, at 8:30 A. M.; thence to St. Jerome's Church, 138th St. and Alexander Av. Interment St. Raymond's Cemetery.

HANAFORD—Herbert S. A., on Aug. 6, beloved brother of Harry F. Hanaford and Mrs. Albert Rollins. Funeral services, the Funeral Church, Broadway at 66th St., Wednesday, Aug. 8, at 8 P. M. Interment Manchester, N. H. Portland (Me.) papers please copy.

HARDING—In memory of our dearly beloved and recently deceased President, Warren G. Harding, be it

Resolved, That this Association through its governing body, hereby expresses its great sorrow and its message of heartfelt sympathy to Mrs. Harding; and be it further

Resolved, That the following message be forwarded to Mrs. Harding:

Mrs. Warren G. Harding,
White House,
Washington, D. C.

Dear Mrs. Harding:

In this hour of the nation's grief over the sudden loss of our country's most beloved President Harding, we pause for the moment to forget our national sorrow and to extend to you our deepest heartfelt sympathy in your far greater personal loss.

May the poignancy of your bereavement be softened and illumined by the glorifying memory of his life of devoted service to his country. While his earthly voice is still, his words and deeds shall live on in the minds and hearts of a hundred million and more of Americans.

Speaking for our group of men who travel in the Far Western territory, we join in acknowledging our share of the everlasting debt of love and thanks to you for your generous and unselfish sacrifice.

In the utmost sympathy we are

FAR WESTERN TRAVELERS ASSN., INC.,
NORMAN L. SPIESBERGER, Pres.

HARDING—Whereas, the Almighty God in His infinite wisdom has seen fit to call to the everlasting life our late beloved President, Warren Gamaliel Harding, and

Whereas, it is the wish of the Louis Fleischmann Benevolent Society to pay their last respects to one of the greatest sons produced by the country and one who has devoted his life untiringly to the service of his fellow-men,

Now, therefore, be it resolved that the deepest and most heartfelt sympathy of the officers and members of this society be extended to Mrs. Warren G. Harding in the hour of her great bereavement, and it is

Further resolved, that the members of the Louis Fleischmann Benevolent Society of the City of New York assemble for holy prayer at their house of worship on Friday morning, Aug. 10, 1923, at 10 o'clock, there to meet and offer up prayer for the repose of the soul of our late lamented Chief Magistrate.

Dated Aug. 7, 1923.

MURRAY MAYER, President.

HENSHAW—William Wesley, suddenly at Meddybemps, Me., on Aug. 6. Notice of funeral hereafter.

HERWIG—Anna, widow of late Christian William Herwig, at her residence, 1,515 Appleton Av., Westchester, Bronx, N. Y., on Sunday, Aug. 5, in 70th year. Services at St. Peter's Church, Westchester, N. Y., at 3 P. M., on Wednesday, Aug. 8.

HUAD—Charles S. The Funeral Church, Broadway, 66th St., Wednesday, 10 A. M.

HYDE—Suddenly on Aug. 7, at Bear Rocks, Mass., Elizabeth Strong Hyde, widow of the late Seymour J. Hyde and daughter of the late Peters B. and Mary C. Worral. Notice of funeral hereafter.

JACOBS—Samuel, beloved husband of the late Dora and dear father of Rose Schweitzer, Hilda Kohn, Eva, Leby, Minnie Horowitz, Benjamin and Sol Jacobs. Funeral from his late residence, 1,058 Bryant Av., Bronx, on Wednesday, Aug. 8, at 2 P. M.

KAUFMANN—Suddenly, Charles Kaufmann, beloved husband of Clara Kaufmann and dear father of Arthur and Rita Steinfast and brother of Mrs. Albert Weis. Funeral services at his late residence, 144 West 111th St., Thursday, Aug. 9, at 2 P. M.

KAUFMANN—John Hancock Lodge, No. 70, F. & A. M. Brothers: You are hereby fraternally requested to attend Masonic funeral services over our late brother, Charles Kaufmann, on Thursday, Aug. 9, at 2 P. M.

HERBERT SACHS HIRSCH, Master.
MORRIS HIRSCH, Secretary.

KEELER—On Tuesday, Aug. 7, May Decker, beloved wife of the Rev. Wendell Prime Keeler. Funeral service at her late residence, 111 North Broadway, Yonkers, N. Y., at 2 P. M., Thursday.

KENDRICK—Annie P., beloved wife of the late Benjamin Kendrick; fond mother of Hamilton Kendrick, and grandmother of Frank and Walter Kendrick. Funeral Wednesday, 3 P. M., from Krauser's Chapel, 3,902 Lincoln Av., Chicago, Ill.

LEDERER—On Aug. 7, Samuel, beloved husband of the late Caroline and dear father of Adolph and Pauline Schiff. Services at Meyers's Funeral Parlor, 2,226 Lenox Av., Thursday, Aug. 9, at 10 A. M. Friends and members of Mt. Neboh Lodge 257, F. and A. M.; Noah Benevolent Society; Rehoboth Lodge 28, I. O. B. B.; King David Lodge 28, F. S. of I., and Rebecca Society are respectfully requested to attend.

LEDERER—Samuel, Mt. Neboh Lodge 257, F. and A. M.: With sincere regret we inform our members of the death of Brother Samuel Lederer, father of Brother Adolph Lederer. Brethren are summoned to attend Masonic funeral services Thursday at 10 o'clock at Meyers's Funeral Parlors, 2226 Lenox Av.

JACOB KLEIN, Master.
LOUIS JEROME, Secretary.

LEDERER—Samuel. Noah Benevolent Society: Officers and members are requested to attend the funeral of our late brother on Thursday, Aug. 9, at 10 A. M., from Meyers's Funeral Parlors, 2226 Lenox Av.

HERMAN BRAND, Pres.

LEVESQUE—Antonia, beloved wife of Pierre and mother of Beatrice and Georges Poulin de Lafontaine, on Aug. 5. Lying in state the Funeral Church, Broadway, 66th St. Funeral services at the Church of Notre Dame, Morningside Drive and 114th St., Friday, Aug. 10, at 9 A. M.

LINDSEY—Edna Walsh Lindsey, beloved wife of John W. Lindsey of Pelham, N. Y., suddenly, on Aug. 7. Funeral notice later.

Bird.

NELSON—On Saturday, Aug. 4, 1923, at Greenwich, N. Y., Mary J., beloved daughter of the late Robert and Mary Nelson. Services at Greenwood Cemetery Chapel, 5th Av. and 25th St., Brooklyn, Wednesday, Aug. 8, at 2 P. M. Interment Greenwood.

NESBIT—At Wakefield, R. I., on Sunday, Aug. 5, Robert Cecil, youngest son of the late Robert W. and Elizabeth Nesbit. Funeral at convenience of family.

OLCOTT—Suddenly, Aug. 6, on board steamship America, bound for France, Susan R. Loughran Olcott (nee Farley) of 47 Rutland Road, Flatbush, Brooklyn. Notice of funeral hereafter.

PIERREZ—Suddenly, on Aug. 6, Adeline H., widow of Jesse C. Pierrez. Services at Martin's Funeral Parlors, 1,971 Amsterdam Av., near 143d St., Thursday, 2 P. M.

RENARD—Eugenia. The Funeral Church, Broadway, 66th St., Wednesday, 1 P. M.

ROCKWELL—Suddenly, on Aug. 5, at Bermuda, Mary Jane Watson, beloved wife of Dr. William H. Rockwell and only daughter of the late Edward and Annie Haight. Notice of funeral later.

ROSE—Barnett, age 55, formerly of South Africa, after a short illness; brother of Mayer, Louis, Max and David. Notice of funeral hereafter.

ROSSLER—On Monday, Aug. 6, 1923, Felix G. Rossler, late of Edinburgh, Scotland. Services in chapel of St. Luke's Hospital Thursday afternoon, 2 o'clock. Scottish papers please copy.

RUSSELL—On Aug. 5, 1923, Claddia A. (nee Brennan), beloved wife of Elmer W. and daughter of John T. and the late Jennie H. Brennan and dear mother of Cecile and Claddia Russell. Funeral from her late residence, 105 Bragg St., Long Island City, on Wednesday, Aug. 8, at 9:30 A. M.; thence to the Church of St. Rose of Lima, West 140th St., Manhattan, where a solemn requiem mass will be offered at 10:30 A. M. Interment Gate of Heaven Cemetery, Mount Pleasant. Automobile cortege.

SAMUELS—Henry, on Tuesday, Aug. 7, in his 65d year, beloved son of the late Solomon and Lena Samuels of Chester, S. C., and beloved brother of Louis and Jennie Greenbaum, Sadie Silverman and Adelyne Levy. Funeral services at Universal Funeral Chapel, 307 Lexington Av., on Thursday, Aug. 9, at 10 A. M. Relatives and friends invited.

SCHWARZSCHILD—On Tuesday, Aug. 7, Bertha, beloved widow of Abraham Schwarzschild and devoted mother of Millie. Funeral from her late home, 626 East 35th St., near Glenwood Road, Brooklyn, Tuesday, Aug. 9, at 2 P. M. Interment Union Field Cemetery.

SCHWARTZ—On Monday, Aug. 6, Rose, beloved wife of Emanuel, sister of Paul, Theodore, Abraham, Albert, Henry, Jack and Jeanette Prisament and Mrs. Julius Rosenthal. Funeral services at the West End Funeral Chapel, 200 West 81st St., Wednesday, Aug. 8, at 10 A. M. Please omit flowers.

SHANE—Miriam (nee Hays), beloved wife of Samuel D. Shane and daughter of Gustave and Gertrude Hays. Funeral from her late residence, 464 45th St., Brooklyn, Friday, at 1 P. M. Rochester, Chicago and Kingston papers please copy.

SOMMER—Clara Marietta Sommer, daughter of Louis and Clara (nee Schultheis), on Sunday, Aug. 5, after a short illness. Funeral services at the residence of her parents, 230 West 109th St., tonight (Wednesday), at 8 o'clock. Inter

LOST AND FOUND

Advertisements for tomorrow received to midnight. Bryant 1066.

LOST.

BAG, brown leather, initials E. M., between McAlpin and Pennsylvania Station, Thursday afternoon, containing papers and passport; liberal reward. E. Susaki, 80 Church St., Room 252.

BANKBOOK, New Netherland Bank. Finder please return Cruse, 2,076 Creston Av.

FOUNTAIN PEN, gold-filled Waterman, transfer stamp department Empire Trust Co., 42 Broadway; reward. Aaron A. Feinberg, 120 West 42d, Room 1062.

HANDBAG lost from automobile Sunday morning about 11 o'clock between Lexington Av. and 90th St. and Riverside Drive and 105th St.; name Henshel underneath lookglat. Finder please telephone Mr. Henshel, Ashland 7870 or call 10 East 84th St. Liberal reward.

LEATHER CASE lost, containing PEARL AND RUBY PIN, Monday evening, between Woodmere, L. I., and Hotel Ansonia, New York. Reward for return to H. C. Stricker, 8 Bridge St., N. Y.

Jewelry.

BAR PIN, bright gold, five square amethysts and eight pearls, safety catch; reward. Room 806, 12 East 49th St. Vanderbilt 9508. J. Reith.

BRACELET, twisted gold, black clasp, lost Sunday, Broadway, between Browne's Chop House and Times Square; reward. Browne's Chop House, 40th and Broadway. Pennsylvania 0667.

BROOCH—Ladies' diamond, platinum, Aug. 6, about 2:30 P. M., between Happiness store, 43d St. and Stern Bros.; liberal reward. M 233 Times.

CIGARETTE CASE—Silver, gold stripe initials M. M. B., Sunday night, yellow taxis 125th St., New York, Central to 59th St.; sentimental value. M 239 Times.

DIAMOND RINGS (2) and money in cotton bag, lost Sunday; liberal reward if rings are returned. Shindheim, 109 West 46th St.

DIAMOND, small, pear-shaped, from ring, valued heirloom; reward. R. W. Smith, 35 West 45th, 5th floor.

PIN, diamond platinum, 181st St., Broadway or on Riverside bus; liberal reward. Main 8149.

WATCH CASES—Twenty-five filled white gold wrist watch cases; liberal reward to finder. G 721 Times Downtown.

WRIST WATCH, lady's, white gold metal strap, initials S. A., Tuesday, downtown district; reward. Phone Rector 8196.

REWARD.

A reward of $1,500 will be paid to any person who can bring about the recovery of the undermentioned objects which are missing from my apartment located in Pacific Av., Atlantic City, N. J., since Saturday, Aug. 4, 5:30 P. M. NO QUESTIONS ASKED.

LIST OF OBJECTS.

1 necklace, 5 bracelets, 2 rings, 1 pin. Write to P. O. B. 91, Trinity Station, New York City.

Wearing Apparel.

NECKPIECE, stone marten, double skin, lost Saturday evening, between 8-8:30, between Pennsylvania Station, Waldorf and Times Square Theatre; reward. John H. Wilkins, Lincoln, Mass.

STONE MARTEN, two-skin, probably Pennsylvania Station or taxi from Pennsylvania Station to Grand Central, Monday night; reward. R. A. Van Alst Jr., 46 Cedar St. Phone 3622 John.

Cats, Dogs and Birds.

BOSTON BULL, six years old, answering name of Tommy, lost Sunday at Beacliff, L. I.; suitable reward. Communicate telephone, Glen Cove 668.

POMERANIAN DOG, brown, on Aug. 4; liberal reward. N. Becher, 138 Coleridge St., Manhattan Beach.

PUBLIC NOTICES.

NOTICE IS HEREBY GIVEN THAT MR. David Ulman is no longer connected directly or indirectly with the Ulman Furniture Company, Borough of Brooklyn, City of New York. He has been replaced by an efficient management. The company hereby gives notice that it is in no way responsible for any purchases or contracts made by said Mr. Ulman, since July 27, or hereafter.

ULMAN FURNITURE COMPANY,
Morten M. Kaelin, Treasurer.

TERESA RAINES HAS SOLD HER STATIONERY store located at 872 Hunts Point Av., Borough of Bronx. All claims should be presented at said store on or before Aug. 11 for payment. TERESA RAINES.

MENDEL—WRITE OR COME HOME. Father ill. BROTHER D., 106 West 48d.

SALE of

RECONDITIONED
IDEAL POWER
LAWN MOWERS
One 30 in., $185
One 30 in., $225
Four 22 in.
Demonstrators, $185
All in first-class shape. Regular one-year guarantee.
IDEAL POWER LAWN MOWER CO.
of N. Y., Inc.
Tel. Walker 6274 19 Hudson St.

"THEY *say it's too good*"

I HAVE heard it said that La Palina is *too good* a cigar for the price asked. Such a statement is nonsense, of course. No article is ever sold at too low a price so long as the maker secures a legitimate profit.

The real reason why we can sell so fine a cigar as La Palina at the price we do is because we are contented with a small margin of profit. Selling, as we do, more than one hundred and fifty million La Palinas in a year, this small margin not only gives every member of this company a satisfactory return on his investment, but also enables us to buy for La Palina the finest tobacco grown and to employ only the finest methods in its manufacture.

I know that judging by the ordinary standards of the cigar business I could, without criticism, ask a higher price for La Palina. I know that most smokers would cheerfully pay more for it. But I would rather hear a hundred men say of La Palina, "It is too good for the money," than to hear one man say, "It isn't worth the price."

Samuel Paley
President

CONGRESS CIGAR COMPANY
Philadelphia

Excellentes - - - 10c Blunt - - - 2 for 25c
Senator - - 2 for 25c Magnolia - - - 15c
Perfecto Grande, 3 for 50c

Also numerous other popular shapes and sizes.

LA PALINA
IT'S JAVA WRAPPED
CIGAR

N. Y. Branch, 132 W. 43d St.
Bryant 6748 & Bryant 6749
Schwarz & Son, Newark, Distributor

Keep a fresh box in your office humidor and also in your humidor at home.

ROACHES!

If you have these vile pests it's your own fault.

Or perhaps no one has yet told you how easy it is to be rid of them with Preventol, the wonderful new insecticide that is sprayed. Harmless, non-staining and absolute *magic*. Brings bugs from their hiding places and kills them instantly. Your druggist will tell you

When all other insecticides have failed, use
PREVENTOL
The Spray Insecticide

Clicquot Club

Pronounced Klee-Ko

GINGER ALE
SARSAPARILLA
BIRCH BEER ROOT BEER

All of them are Clicquot

The captain of the team is the ginger ale, the lively, sparkling drink that the Eskimo kid—and everybody else—always look so happy about. It's a good drink—and *they all like it.*

But don't forget the other good drinks that come from the Eskimo kid's headquarters at Millis—Clicquot Club Sarsaparilla, Clicquot Club Root Beer, Clicquot Club Birch Beer. Everybody likes them too.

All the Clicquot Club drinks are good—good in taste, good in the way they're made. The same clear spring water goes into all of them, and they're all made with the same care.

They're all popular. Offer any of the four to a crowd of people—no matter which one. The simple fact that it is Clicquot Club makes it a sure thing that *they all like it.*

THE CLICQUOT CLUB COMPANY, Millis, Mass., U. S. A.

America's finest Ginger Ale made by the house of Anheuser-Busch —— a name that guarantees purity and quality. Full of pep and ginger, yet fully aged and mellow——

Anheuser-Busch
Ginger Ale

Serve with the whole rind of a lemon to make a most excellent "Horse's Neck."

ANHEUSER-BUSCH, ST. LOUIS

Anheuser-Busch Ice & C. S. Co., Inc.
Wholesale Distributors
164th St. & Brook Ave. New York, N. Y. Phone—Melrose 4888

What an infinite difference there is between a well-chosen lamp, casting its rays like a benediction, and a poor lamp. To those who wish to lend new charm to a room by replacing poor lamps with their betters, this announcement should have more than a passing interest.

A Month of Lamps

ALTHOUGH it is true that all Ovington mirrors and all Ovington furniture are included in the boundaries of the August Sale, a little emphasis may well be laid upon the beautiful lamps that are clustered here. Not a whit less charming than ever, their prices now are 10% to 50% less than before the Sale began.

At no time in the year are Ovington lamps more decidedly priced. And that representative, the writer of the August circular of 10% to 50%,

OVINGTON'S
"The Gift Shop of Fifth Avenue"
FIFTH AVENUE AT 39TH STREET

INSTRUCTION

Preparatory Schools.

New York Preparatory School
45th Year
New York—72 Park Ave., bet. 38 & 39 Sts.
Brooklyn—Corner Franklin and Jefferson Avenues
SPECIALLY PREPARES FOR
COLLEGE, REGENTS
Also WEST POINT and ANNAPOLIS
Send for Catalog and "Successful Regents' Exams."
Summer Term Now in Session

The Walden School
32-36 West 68th Street
New York
For Boys and Girls From Nursery to Junior High School
Write for booklet.

Business Schools.

Accountancy
—New Evening class begins Aug. 15, at 6 P. M. Tel. (Cort. 1465). Pace Institute, 30 Church St., N. Y.

SECRETARIAL TRAINING at the oldest shorthand school insures success and well-paid position. WALWORTH INSTITUTE, 220 Madison Avenue, at 40th St.

BILLING—CALCULATING—BOOKKEEPING Machine Operators. Complete Course $25. SPECIAL REDUCTION FOR THE SUMMER. BURROUGHS SCHOOL FOR OPERATORS 217 Broadway, Room 606.

PRATT SCHOOL, 62 West 45th St. Secretarial Training, Individual Instruction. Open all Summer.

Law Schools.

New York Law School
Afternoon and Evening Schools. A student can enter either Opens October 1. Three years' course. "Dwight Method" of instruction. Individual attention. Department also consists of Legal Principles and the Reasons therefor. Record of graduates notable. Send for catalogue to GEORGE CHASE, Dean, 215 W. 23d St., N. Y. City.

Special Schools.

MAPLEWOOD HOME SCHOOL
A small home school for little boys where they receive real care at moderate rates. Near Phila. 62nd year. J. C. Shortlidge, Prin., Box (3, Chester Heights, Pa.

Dancing.

ALBERT H. HARRIS, 827 Madison Av., real instruction ballroom dancing; no freakishness; private and class lessons; investigate. Phone Plaza 1268.

Swimming.

LEARN TO SWIM
Six (6) Lessons for $5.00
Largest Swimming Pool in U. S.
Phone Mad. Sq. 5178-8686; or come right over.
M. MacLaw, Director
Madison Square Garden Gymnasium.
(Entrance 26th Street)

SWIMMING INSTRUCTOR, graduate of training school, experience and references. Agnes Hall, 600 Lexington Av., New York City.

Miscellaneous.

SPANISH gentleman wishes exchange conversation with American gentleman. Zapata, General Delivery, City.

NR
A vegetable assortment adds tone and vigor to the digestive and eliminative system, improves the appetite, relieves the Sick Headache and Biliousness, corrects Constipation.

Used for over 50 Years
NR Jr.
Chips off the Old Block
NR JUNIORS—Little NRs
One-third the regular dose. Made of same ingredients, then candy coated. For children and adults.
SOLD AT DRUGGISTS

BROADWAY DROUGHT LAID TO INJUNCTION

Haynes Tells How Noted Restaurants Were Closed by Use of New Weapon.

800 COURT ORDERS HERE

Illinois Judges Issued 1,000 Against Places Enforcement Agents Wanted to Shut.

POWER NOW WIDELY USED

California and Texas Hostelries Hit by Discovery of a Method to Put Them Out of Business.

PROHIBITION INSIDE OUT
Twenty-fifth Instalment

How the injunction has been pressed into use by the dry enforcement officials is set forth today by Commissioner Haynes. Tomorrow he will take up the fate of the breweries.

By ROY A. HAYNES,
U. S. Prohibition Commissioner

UNTIL the Government was able to lay its hands on a monkey wrench heavier and more powerful than the one with which the Volstead act came equipped, restaurants, hotels—some of them of standing—and amusement places, large and small, showed an alarming willingness to play the game and share the profits with the bootlegger. The flow of illicit liquor through public and semi-public channels was not to be ignored or underestimated. Yet how to turn it off was a problem.

In the Fall of 1923 some one hit upon the tool for the business. It was labeled "injunction." It could be used, it was argued, under Sections 21, 22, 23 and 24 of the National Prohibition act. And so it proved. Letters were sent to every Director and Divisional Chief urging action looking to abatement of liquor nuisances by injunction wherever possible as a part of the enforcement program. Standard forms of pleading were drawn up and sent into every State.

Things began to hum. Illinois took the lead in applying one of the most powerful weapons provided by the law, and to date has secured over a thousand temporary injunctions. Numerous places have been closed or allowed to stay open under bond.

During the same period New York secured some eight hundred injunctions. Several places were closed on permanent injunctions, among them the Reisenweber restaurant.

About that time hotels and restaurants which had been laughing at the law and calling prohibition enforcement a fizzle began to think again. That was very evident. Reports coming into headquarters showed that places which had been violating the law, or were strongly suspected of it, had become pure as the driven snow. Thirsty would-be patrons were being turned away with the icy stare. The good old wink that went with the order for "cold tea" was bringing nothing but cold tea. For Reisenweber's had been violating the Prohibition act for over a year, and had not been discouraged in the least by repeated arrests. And now the doors of Reisenweber's were closed and padlocked by order of the Court.

Closing of Broadway Places.

And not only this restaurant. Shanley's, at Broadway and Forty-third Street; Murray's, at 228 West Forty-second Street, and the Little Club, at 216 West Forty-fourth Street, closed their doors after action was instituted against them. Four other resorts closed after papers had been prepared for the institution of abatement action, but before the papers could be served. These were Delmonico's, Fifth Avenue and Forty-fourth Street; Cushman's, 160 West Fourth Street; the Boardwalk, 1,000 Broadway, and the Monte Carlo Restaurant, 209 West Fifty-first Street. And the famous Knickerbocker Grill, on Forty-second Street, just off Broadway, was padlocked June 23 for six months.

An arrest is one thing; a fine—well, a fine is a fine. So are profits profits, especially when men are thirsty and money is plentiful. An arrest is an inconvenience, but a turnover of bootleg booze at 1,000 per cent. profit or more—that's a business. So it is, until an officer of the court comes and puts a padlock on the business that is going to stay on for a year or more. It was about that time that the restaurant and hotel law-breakers had it brought home to them that their trade was not a business, but a nuisance.

And not only in Illinois and New York, either. California, Minnesota, Arizona, Louisiana, West Virginia and Idaho were quick to fall into line and many other States joined them.

Operations in California.

By June of 1923 California had 258 temporary injunctions in operation and fifty-eight of them were final. Twelve places had been closed for a period of a year, among them two hotels. The first hotel closed was in San José.

In Missouri the first official act of Judge Albert Reeves of the United States District Court for the Western District, recently appointed by President Harding, after he had taken his oath of office, was to close by injunction a large building in Kansas City which had long been a nest for bootleggers and moonshiners. That injunction stood the bootlegging business in Kansas City on its head. There is no other term that adequately describes the situation that the injunction created. The healthful effect of the use of the injunction has never been more clearly or forcefully demonstrated.

Hardly had the first shock of Judge Reeves's action passed before news came from Texas that the Westland Hotel at Wichita Falls, one of the largest hotels in the State, had been ordered closed for a year for continuously violating the prohibition law.

There was no doubt about it now. In spite of the hopes of the most optimistic and the lines were tightening, visibly. His pet restaurant, where the proprietor was his personal friend, wouldn't serve him any more—not with the injunction an ever-present threat. But, thank Heaven, was his comforting thought, his private bootlegger was still doing business.

Troubles of the Bootlegger.

It may be that that same private bootlegger is doing business up to the moment that this page is read; but if he do, he is finding it more and more difficult to get his stock from "reliable sources," he is taking more chances in the stuff he is vending, and his peace is troubled by a shadow hanging over him that was not there a few months ago.

For "conspiracy" has been written into the measures of prohibition enforcement. And conspiracy is an ugly word. It was in line with the campaign for the abatement of liquor nuisances by injunction that the Prohibition Unit began to avail itself of every chance to use the conspiracy provisions of the United States Criminal Code to prosecute the lawbreakers.

Now the penalties provided under the basic provisions of the Prohibition Enforcement act itself are the merest slaps on the wrist when compared with the punishments for conviction on conspiracy charges; and a conspiracy charge, where possible, is correspondingly more effective when it comes to a problem of breaking up an organized nest of bootleggers.

A motley aggregation of more or less prominent citizens of Gary, Ind., found out that for themselves along in the latter part of March, 1923. With the Mayor, the Prosecuting Attorney and a City Judge in a liquor ring, it might be supposed that a town could be pretty wide open without much fear of interference or lack of booze. No doubt a good many thirsty citizens of the city of Gary had it figured out about that way—until the indictments came.

There were seventy-five of them. The list read like the cast of a melodrama—or, perhaps, a comic opera. First there came Roswell O. Johnson, Mayor of Gary; then William M. Dunn, Judge of the City Court; after him Blas A. Lucas, Attorney; Dwight Kinder, Prosecuting Attorney; Clyde M. Hunter, former Prosecuting Attorney; Lewis Barnes, former Sheriff of Lake County and then Chairman of the Gary Board of Public Works; police officers, Deputy Sheriffs, bootleggers and soft drink operators. Fifty-five of the seventy-five were convicted of illegal sale and transportation of intoxicating liquor. Mayor Johnson was fined $2,000 and sentenced to eighteen months in the United States penitentiary at Atlanta. Judge Dunn, former Prosecuting Attorney Hunter, Barnes, the Chairman of the Board of Public Works, and Attorney Lucas were fined $1,000 each, and along with the fines went a sentence of a year and a day at Atlanta. The others were given jail sentences of from one day to six months and fines ranging from $100 to $500.

The curtain fell with the booze ring in Gary shattered beyond repair.

Countrywide Prosecutions.

This case is but one of many that have been brought in Ohio, Nebraska, Washington and other places where evidence of an existing ring offered opportunity to break down organized bootlegging by bringing into action the laws punishing conspiracy. In all, up to mid-year 1923, 254 indictments had been found and on these 107 convictions had been secured, with fines imposed amounting to $223,967 and prison sentences aggregating thirteen years and twenty-one days.

In Federal courts alone (disregarding the large number of cases in State courts) for the period from June, 1921, to April 1, 1923, 3,500 civil cases and 65,760 criminal cases were instituted against alleged violators of the prohibition laws. Convictions secured on civil charges totaled 2,314 and on criminal charges 43,905. And for the single fiscal year ended June 30, 1923, fines imposed in criminal cases amounted to more than $4,000,000.

For the ten months beginning July 1, 1922, and ending April 30, 1923, the fines imposed in criminal cases in Federal courts totaled $2,758,891.44.

The source of supply represented by the bootlegger, the smuggler and the moonshiner is slowly but surely drying up. Those who must drink, or will drink despite the law and the Constitution, can still get liquor of more or less deadly quality, if they can afford it. But the supply that comes from the bootleggers is but a trickle compared with what it was two years ago, even a year ago. And none but the foolish or the desperate will touch it.

TOMORROW'S INSTALMENT:
CLOSING THE BREWERIES.

Copyright, 1923, by Doubleday, Page & Co.

COURT HOLDS WATER UNFIT.

North Tarrytown and Dobbs Ferry Win Fight for Wholesome Supply.

Special to The New York Times.

WHITE PLAINS, N. Y., Aug. 7.—Under a peremptory order filed by Supreme Court Justice George H. Taylor Jr., today John H. Mahoney and other residents of North Tarrytown, Dobbs Ferry and vicinity won their legal battle to compel the Consolidated Water Company to buy water from the City of New York to replace its own supply which was alleged to be impure.

Justice Taylor in his decision, says, among other things: "You cannot convince a housewife who cannot wash her clothes in the water which smells and tastes badly and discolors clothes that the water is wholesome, even if you read to her an analysis containing that conclusion made by a distinguished chemist."

CUVILLIER REQUEST FAILS.

Pecora Answers Letter on Charges Against Hylan and Enright.

Acting District Attorney Ferdinand Pecora sent a reply last night to the letter from Assemblyman Louis A. Cuvillier, calling on the Prosecutor to assist in bringing the allegations Mr. Cuvillier makes against Mayor Hylan and Police Commissioner Enright before Judge Thomas C. T. Crain of General Sessions when that Judge resumes next Tuesday, his hearings in the so-called police probe at the Criminal Courts Building by Commissioner Enright.

South Dakota Sells Gasoline At 16 Cents in War on Costs

PIERRE, S. D., Aug. 7.—Characterizing the charge for gasoline in South Dakota as "highway robbery," Governor McMaster this afternoon ordered the managers of the State warehouse at Mitchell to sell gasoline to the public at 16 cents a gallon.

He also called on the people of the State to form associations to buy the product in carload lots until such time as dealers "cease their policy of greed and avarice."

The Governor declared that gasoline costs 14 cents a gallon in carload lots in South Dakota and that oil companies are selling it at 28.

SIGSBEE WILL FAILS TO MENTION WIDOW

Admiral Leaves Personal Effects to Woman and Her Daughter Who Took Care of Him.

MEDALS GO TO HIS FAMILY

Wife From Whom He Was Estranged Is Beneficiary of a $15,000 Life Insurance Policy.

The will of Rear Admiral Sigsbee, commander of the battleship Maine when it was blown up in Havana Harbor, precipitating the war with Spain, was filed for probate yesterday by Compton & Delaney, attorneys, of 501 Fifth Avenue. The will, written by Rear Admiral Sigsbee himself, and executed Nov. 2, 1921, does not mention his widow, from whom he had lived apart for some years. She is said to be the beneficiary of an insurance policy of $15,000 referred to in the will, and she also becomes the sole owner of real estate at Mattituck. The value of the estate, it is understood, is not large.

The Admiral died on July 19 at 529 West 112th Street, a house which he shared with Mrs. Lenore H. Garretson and her daughter, Mrs. Nellie G. Gunther. His will was as follows:

"I, Charles Dwight Sigsbee, of the United States Navy, being of sound and disposing mind and memory, and considering the uncertainty of this life, do make, publish and declare this to be my last will and testament as follows: hereby revoking all other and former wills by me at any time made.

"First, after my lawful debts are paid, from that part of my estate which remains after the parts given to Mrs. Lenore Halliday Garretson and Mrs. Nellie Garretson Gunther, both now residing in New York City, are set aside, I give, devise and bequeath all the rest, residue and remainder of the property, real as well as personal, and wherever situated, which at the time of my death is belonging to me or shall be subject to my disposal by will, unto my children, Anna Lockwood Kittelle, Mary Ellen Fischer, Ethel Sigsbee Small and Charles Dwight Sigsbee Jr.'s son, to their heirs and assigns forever, according to the nature of the property.

Acknowledges His Gratitude.

"In grateful acknowledgment of the care taken of me under varying conditions of sickness and health by the said Mrs. Lenore Halliday Garretson and the said Mrs. Nellie Garretson Gunther (the heavy burden of which has fallen on the daughter, Mrs. Nellie Garretson Gunther, especially by reason of the deafness of the mother, Mrs. Lenore Halliday Garretson), I give and bequeath to them, respectively, all the property belonging to me contained in their home, or elsewhere in Manhattan, at the time of my death, which includes all presents that each has given to me from time to time, all presents or gifts of whatever nature that I have given them from time to time, and all other property or articles of whatever nature which I may have used or placed in their home at any time.

"Such medals, awards, honors, &c., which are not hereditary, awards, shall be returned by Mrs. Nellie Garretson Gunther or my son-in-law, Robert T. Small, to the countries, institutions or societies from which they came. Other awards shall eventually be returned by Mrs. Nellie Garretson Gunther to members of my family.

"I also direct that certain articles connected directly with my naval service which would be regarded as historic heirlooms shall eventually be given by Mrs. Nellie Halliday Garretson and Mrs. Nellie Garretson Gunther to certain members of my family, and it is hoped this may be done by my executors without friction and having in view the rights and sentiments of my grandchildren.

Mrs. Gunther Gets Papers.

"I give into the possession of the said Mrs. Nellie Garretson Gunther, who has been my secretary and coworker in my literary work for about ten years, all my documentary records and files of whatever nature, excepting such records and files as are necessary for the legal settlement of my estate, said possession to hold not longer than two years and to have all the force of ownership while existing. When said possession is terminated at the end of two years from or thereto, if the said Mrs. Nellie Garretson Gunther so elect, the said records and files or the part thereof which the said Mrs. Nellie Garretson Gunther may deem of future interest to my family, shall pass into the possession and ownership of my daughters.

"During the period of her possession of said documents and files the said Mrs. Nellie Garretson Gunther shall be free to exercise with regard to them all the rights and privileges of ownership, and she may retain in perpetuity any documents which in her own judgment are of more interest or importance to herself and to her mother, Mrs. Lenore Halliday Garretson, than to my other heirs. The possession of documents and files herein specified shall relate only to such documents and files belonging to me as are remaining at the time of my death in the City of New York, but not to my banking accounts and the documents relating specifically thereto.

"My life insurance policy in the Penn Mutual Life will go automatically to the beneficiary named therein.

"My share in the Mattituck property is governed by a deed of severalty."

Rear Admiral Sigsbee named his daughter, Mrs. Kittelle; his son-in-law, Robert Toombs Small, and Mrs. Gunther executors.

SHEPPARD KNAPP CO. FAILS.

Receiver Appointed for Old Carpet and Furniture House.

The Sheppard Knapp Son Company, Inc., furniture dealers, at 108 West Thirty-eighth Street, with a warehouse at 206 West Eighteenth Street, was a defendant in involuntary bankruptcy petitions filed in the United States District Court yesterday. A similar petition was filed against the Associated Furniture Manufacturers, Inc., of the same addresses.

Judge Goddard appointed John A. Bolles, receiver for both with combined bond of $40,000. Under the name of Sheppard Knapp & Co. the firm was long one of the leading carpet and furniture houses in New York.

FIND 102-GRAIN PEARL.

Kroome Divers Bring Up Gems of Unusual Size and Quality.

By Wireless to THE NEW YORK TIMES.

LONDON, Aug. 7.—A report recently received by the Chief Inspector of Fisheries of Western Australia from Kroome, the great pearl fishing centre, states that pearls of unusual size and quality are being found. The report mentions one 102-grain double button pearl reputed to be worth anything from £10,000 to £25,000. The size of this pearl is exceptional, the Chief Inspector writes, and time will double its value.

Lawrence Waterbury Sued.

Lawrence Waterbury, turfman, was sued in the Supreme Court yesterday for a balance of $2,500, alleged to be due on a note for $5,000 given to Henry T. Oxnard, breeder of horses, on Nov. 16, 1920. The note was due Jan. 14, 1921, but only half the amount was paid at that time. The papers were served on Mr. Waterbury at Saratoga on July 31. The suit was brought by Robert Oxnard, executor under Henry T. Oxnard's will.

14 Persons Killed at Grade Crossings; Five Die, Four Injured in Indiana Crash

HUNTINGTON, Ind., Aug. 7.—Five persons were killed and four were injured, two of whom may die, when a freight train on the Elgin, Joliet & Eastern Railroad crashed into an automobile at Griffith, Ind., early this morning. The automobile tried to cross ahead of the train.

The dead were O. L. Kendall of Kingsville, Ohio; Robert Kendall, 9, his son; Dorothy Kendall, 3, his daughter; Charles Spalding of Kingsville and Leola Spalding, 15, his daughter.

The four injured persons are members of the Kendall and Spalding families who were traveling together in a large touring car to Chicago. They were taken to a hospital at Hammond, Ind.

Mr. Kendall, his son Robert and daughter Dorothy were instantly killed. Mr. Spalding and his daughter were thrown a considerable distance and died a few minutes later.

Railroad officials expressed the opinion that the driver of the motor car did not know of the crossing where five railroads pass through Griffith.

CHICAGO, Aug. 7.—Nine members of the Kendall and Spalding families, whose automobile was struck by a train at Griffith, Ind., were coming to Chicago to attend the golden wedding of Mr. and Mrs. James R. Hutton.

George Hutton, a brother-in-law of O. L. Kendall, was notified that Mrs. Kendall was so seriously injured that she might die.

Mr. Kendall was a member of the grain firm of Kendall Brothers at Kingsville, and the Kendall and Spalding families were related.

GIRARD, Ill., Aug. 7.—Five persons were killed near here late yesterday when a northbound Illinois traction system car struck their automobile.

The dead were Mr. and Mrs. George E. Walkop and their 8-year-old son and Mr. and Mrs. Joseph E. Walkop, all of Pinckneyville, Ill.

The crew of the interurban car claimed they were running at moderate speed when the motor car shot on to the crossing before they could stop.

NIAGARA FALLS, N. Y., Aug. 7.—Four persons were killed at the Wheatfield Highway crossing of the New York Central Railroad, one mile east of La Salle, late this afternoon. They were:

Charles Pratz of Wheatfield Road.

Mrs. Letha Brooks, niece of Pratz.

Christopher Brooks, five years old, and John Brooks, one year old, sons of Mrs. Brooks.

Pratz and the Brooks family left their home in a light truck to call for Mrs. Brooks's husband, who was working at LaSalle. Witnesses said that when the truck reached the tracks it stalled, and before Pratz had time to get it started the machine was struck by a train bound for Niagara Falls.

Alexander Potter and his wife, caretakers of St. Joseph's Cemetery at Niagara Falls, are relatives of the victims of today's accident. They were repairing the nine graves for the victims of Sunday's grade crossing accident near Niagara Falls when they received word of the tragedy involving their relatives.

WARD PLEA TAKEN BY JUSTICE SEEGER

Says He Has Jurisdiction, and That Accused Should See Grand Jury Minutes.

TO HEAR MOTION MONDAY

O'Neill Charges Defense With Sending Witnesses Away—Court Demands Proof.

Special to The New York Times.

NEWBURGH, N. Y., Aug. 7.—In a dramatic session, enlivened by charges of the Attorney General that witnesses averse to Walter S. Ward have been spirited out of his jurisdiction, Supreme Court Justice F. H. Seeger today decided that he would entertain a motion of counsel for the defense for inspection of the minutes of the Westchester County Extraordinary Grand Jury which indicted Ward for murder in the first degree in the shooting of Clarence M. Peters.

Reversing his position of last Friday, Justice Seeger held that he had jurisdiction at his adjourned special term to entertain the motion and that it was not necessary that it be presented, as the State insisted, before Justice Robert F. Wagner, who is still keeping open the extraordinary term to hear any motions in the case.

The defense announced its purpose of arguing before Justice Wagner a further motion for dismissal of the indictment. Justice Seeger set next Monday for argument on the motion for an inspection of the Grand Jury minutes.

In the course of the proceedings Justice Seeger recorded his exception to what he termed "impertinence and stupidity" of The Daily News in addressing in its columns last Friday an open letter to him advising him against participation in the Ward case. The letter appeared in the editorial column Aug. 3 under the heading, "An Open Letter to Justice Seeger."

Justice Seeger made this comment:

"The first indictment was dismissed by me and I still hold it dismissed properly. I have heard of no criticism except by one New York newspaper. That paper also saw fit to address an absurd and impertinent open letter to me, and, of course, it has no effect on me. It does not need the letters of a newspaper to a Justice of the Supreme Court to accentuate the importance of a case or the need of proper decision. But those articles are written by men who are not lawyers and do not know what they are doing. I am impressed by the stupidity of an editor who would do such a thing."

Mr. O'Neill moved for adjournment of ten days on the question as to whether the motion should be heard by Justice Wagner, because, he contended, Justice Seeger did not possess jurisdiction.

"I am informed that five or six witnesses have been caused to leave the State by the agencies of representatives of the defendant," Mr. O'Neill charged. "Some of them, I am informed, have been sent to Europe and their tickets given to them at the pier. The father, wife, mother-in-law and secretary of Ward have not come into the jurisdiction of this State, though they had been notified that Grand Jury proceedings were pending.

"What proof have you of those charges?" demanded Justice Seeger.

"I am asking for time in which to submit proof," replied Mr. O'Neill. "I have only recently come into the case and am not entirely familiar with all its details as the Attorney General is."

The Attorney General ought to send somebody here who is familiar with the facts," said Justice Seeger. "I am not criticising you, but I am criticising the Attorney General for not sending somebody here who knows all the facts."

Mr. O'Neill said he would submit affidavits at the hearing next Monday.

Justice Seeger said that he would not grant the motion to dismiss, which ought to be heard by Justice Wagner, but that the motion to inspect the minutes is another matter. He said he had always granted the motion to inspect in such circumstances.

Mr. Mills asserted that in the event dismissal is denied eventually he will move for reduction of the degree of murder charged and will apply for admittance of Ward to bail.

Whitfield Leads in Mississippi Vote.

JACKSON, Miss., Aug. 7.—Scattering returns from eight counties gave Henry L. Whitfield, former President of the Mississippi State College for Women, a comfortable majority for the nomination for Governor in the Democratic primary in Mississippi today. Bennett Conner, Speaker of the House, was running second.

POISON PEN INQUIRY BY BAR ASSOCIATION

Grievance Committee Requests Minutes of Jury Which Indicted Maxwell.

KILROE REMAINS SILENT

Assistant Prosecutor, Who Was in Charge of Case Which Failed, Was Advised to Say Nothing.

In compliance with the request of the Grievance Committee of the New York Bar Association, Acting District Attorney Ferdinand Pecora will hand over to the committee the minutes of the Grand Jury which indicted George Maxwell on a charge of having written poison pen letters and a copy of the brief supporting the charge prepared by Assistant District Attorney Edwin P. Kilroe.

Mr. Pecora said that he did not know who brought the matter to the attention of the Bar Association. He admitted having received word from Elnar Chrystie, counsel for the Grievance Committee, that the papers in the case were wanted.

"There is no reason why I should want to withhold any papers from the Bar Association," said Mr. Pecora. "Just as soon as I am finished with them I shall send them over. I have read only about half of the Grand Jury minutes and shall probably send all the papers to Mr. Chrystie next week."

Mr. Pecora said that in view of the publicity of the Maxwell case the Bar Association may have decided upon its own initiative, and without any formal complaint, to investigate the methods used in bringing about the indictment, later dismissed by Judge John F. McIntyre in General Sessions.

Counsel for Mr. Maxwell contended that his constitutional rights had been violated in the seizure of certain papers in his home and by an unlawful search.

Assistant District Attorney Kilroe, who had charge of the Maxwell investigation, is on his vacation in Pennsylvania. He came to New York last week to make clear his position in the case, but upon the advice of friends made no statement. The surrender of party pledges when they were part of the platform," the Governor said recently. "Even in 1911, when the Democrats controlled both branches of the Legislature and there were insurgents in both the Senate and Assembly sufficiently strong in numbers to block the party program, they never rebelled against any measure based on declarations in the platform upon which they had been elected."

Republicans Oppose Platform.

From recent talks with Republican leaders it would appear that generally they are averse to the adoption of a State-wide party platform this year. They profess to see no need for it in a political "off" year, as they call any year in which a State ticket is not elected. Their real objection to the promulgation of a State-wide platform to bind all their candidates for the Assembly is the obvious necessity of some expression in a document of that kind on the light wines and beer question. They fear that the "dry" stand they would be forced to take would hurt Republican candidates for Assembly in "wet" districts in the larger cities, especially in New York, where their party must make gains or lose prestige, while a liberal pronunciamento on the other hand would be fatal with constituencies in the Republican strongholds above the Bronx, where there are only half a dozen or so Assembly districts that are not "dry."

Governor Smith feels that if the Democrats were to adopt a State platform the Republicans would be compelled to follow suit or having their failure to put one forward used against them in the campaign.

The Governor said that new issues which might be interpolated in the Democratic platform would include ratification of the proposed $50,000,000 for the rehabilitation of the State hospitals and the defeat by the Republican Assembly of his proposal to transfer to local authorities enforcement of the Motor Vehicle law, with additional safeguards to prevent loss of life and destruction of property through accident.

FLATS 10 CENTS A MONTH.

Collapse of Mark Works Havoc With German Landlords.

Passengers who arrived yesterday from Bremen on the North German Lloyd liner Muenchen, described the conditions in Germany as approaching complete chaos. There was a good deal of starvation, passengers said, especially among those who had invested in domestic securities and were getting their dividends in paper marks.

Gustave Van der Loo a steel merchant of 38 Desbrosses Street, Manhattan, who has been traveling in Germany for three months, said that the price of steel had skyrocketed since the occupation of the Ruhr. "I can't tell what is going to happen in Germany," he said, "the people don't know themselves. The landlords who are forbidden by law to raise rents, he added, were in a bad way. In some German cities he said, tenants are paying the equivalent of ten cents a month in American money for an apartment.

NO BLAME FOR DROWNING.

Convalescent Home Officials Exonerated in Death of Crippled Girls.

Drowning of 9-year-old Pauline Higgins and Marian Levin, cripples, at Rockaway Park Monday was pronounced an accident yesterday by Dr. William Nammack, Assistant Medical Examiner of Queens. The children were inmates of the Convalescent Home for Hebrew Children at the foot of Beach 110th Street. Dr. Nammack said there was no disposition on the part of the authorities to place any blame upon officials or attaches of the institution. Directors of the home similarly exonerated the staff of any responsibility. Miss Gwendoline Grattan, superintendent of the home, was ill in bed yesterday and had no statement to make.

Rich Men's Sons
Who Have Succeeded

Charles M. Schwab said recently that most rich men's sons would not work as he wanted men to work for him. The New York Times next Sunday will publish an article on achievements of rich men's sons who have won national reputations by their own efforts.

The New York Times
NEXT SUNDAY
Reserve a copy at your news stand.

SMITH TO TAKE PART IN FALL CAMPAIGNS

Governor Expected to Go on Stump for Candidates for the Assembly.

WANTS SORT OF CONVENTION

Believes That Democratic Leaders Should Adopt a Platform Reaffirming Party Policies.

Governor Smith announced yesterday that he would take an active part in the Democratic Assembly campaigns this Fall. While he did not say in so many words that he would, his friends are confident that he will go on the stump.

The Governor had a conference here with Herbert C. Pell Jr., Chairman of the Democratic State Committee, and Daniel L. Ryan, newly elected Secretary of Tammany Hall, with whom he discussed plans for the Assembly campaign.

There is little likelihood that the Democrats will hold a State convention for the nomination of a candidate for Associate Judge of the Court of Appeals to succeed John W. Hogan of Syracuse, who will retire under the age limit at the end of the year. The Democratic State Convention of last year authorized the State Committee to make the nomination, just as the Republican State Convention vested power to act in the Republican State Committee. The Republican leaders already have announced that in all probability they will leave the matter to the State Committee and it is not improbable that the Democrats will follow that course also.

In all likelihood the committee will meet late in September. Tammany politicians would like to have the meeting held in this city, but up-State leaders have suggested Albany or Syracuse.

Wants Larger Gathering.

While the State Committee is the supreme governing body of the party in this State and, as at present constituted, is made up of one member from each of the 150 Assembly Districts in the State, Governor Smith suggested to State Chairman Pell that a gathering even more broadly representative of the Democratic Party and one which both in dignity and in numbers more nearly would approach a State Convention was desirable.

The Governor does not regard the nomination of an Associate Judge of the Court of Appeals as the most important business of the prospective Democratic conclave.

He said yesterday that he regarded as an essential part of the coming campaign the adoption of a platform through which the party can reaffirm the stand it took on leading questions before the people in the platform adopted by the Democratic State Convention in Syracuse last year and which, as the Governor sees it, won an unprecedented popular endorsement, reflected in the 400,000 plurality by which he was elected.

It is for that reason Governor Smith told Chairman Pell of his desire to have the nominating conclave enlarged so as to include the sixty-two County Chairmen, the sixty-two women leaders associated with the County Chairmen, the twenty-six Democratic Senators, the 150 Democratic candidates for the Assembly and all the elective Democratic State officials. This would insure a gathering of 457 of the most prominent members of the Democratic party in the State and one which in numbers would even exceed the old-fashioned Democratic State Convention.

Governor Smith believes that the Democrats can force the hand of the Republicans by adopting a declaration of principles in definite terms, as well as put the Democratic candidates on record.

I have never in my experience found a Democratic Senator or Assemblyman balking at the support of party pledges when they were part of the platform," the Governor said recently. "Even in 1911, when the Democrats controlled both branches of the Legislature and there were insurgents in both the Senate and Assembly sufficiently strong in numbers to block the party program, they never rebelled against any measure based on declarations in the platform upon which they had been elected."

Republicans Oppose Platform.

From recent talks with Republican leaders it would appear that generally they are averse to the adoption of a State-wide party platform this year. They profess to see no need for it in a political "off" year, as they call any year in which a State ticket is not elected. Their real objection to the promulgation of a State-wide platform to bind all their candidates for the Assembly is the obvious necessity of some expression in a document of that kind on the light wines and beer question. They fear that the "dry" stand they would be forced to take would hurt Republican candidates for Assembly in "wet" districts in the larger cities, especially in New York, where their party must make gains or lose prestige, while a liberal pronunciamento on the other hand would be fatal with constituencies in the Republican strongholds above the Bronx, where there are only half a dozen or so Assembly districts that are not "dry."

Governor Smith feels that if the Democrats were to adopt a State platform the Republicans would be compelled to follow suit or having their failure to put one forward used against them in the campaign.

The Governor said that new issues which might be interpolated in the Democratic platform would include ratification of the proposed $50,000,000 for the rehabilitation of the State hospitals and the defeat by the Republican Assembly of his proposal to transfer to local authorities enforcement of the Motor Vehicle law, with additional safeguards to prevent loss of life and destruction of property through accident.

THIEF HID IN EXPRESS BOX.

Los Angeles Police Block a Plot to Rob Company's Vaults.

LOS ANGELES, Cal., Aug. 7.—Frustration of plans to rob the Los Angeles vaults of the American Express Company by shipping a man into them in a box was disclosed today by the police. The plot was broken up by the arrest of three alleged conspirators, the police announced.

The man was actually inside the vaults, but when two arrests had been made others of the gang went to the express company and demanded and received the box, according to the police. Detectives said they were searching for Charles Drehman, who was arrested three years ago after having himself carried in a trunk to a warehouse of a Hollywood transfer company. Drehman recently was paroled after serving seven years of a five-year sentence at San Quentin for that offense. The police declared they believed Drehman was the man sent into the express company vaults.

Sues for $3,400 Dental Bill.

Richard T. Wilson, turfman and realty owner, was sued in the Supreme Court yesterday for $3,400 for a set of teeth and for other dental work by Hector Griswold, a dentist, who alleges that Mr. Wilson has paid him nothing.

"ELYSIAN SKIN POWDERS"—Soothing, refreshing. 44c for it today. At all 5th stores.—Adv.

Sues Husband Who Opposes Her Reading Sunday Papers

One of the reasons advanced by Mrs. Clara Hansen of 5,212 Sixth Avenue, Brooklyn, why she should be separated legally from George Oscar Hansen is that he objected to her reading the Sunday newspaper, "a practice dear to her heart."

Mrs. Hansen applied yesterday to Supreme Court Justice Carswell, in Brooklyn, for alimony and counsel fees pending trial of her action. She charged also that her husband was a member of the "Holy Jumpers" and that he abandoned her.

"My wife does not have the faith in God that I think she should have" said Hansen in his answer. "I am a member of the Pentecostal Church. The members of this church are not known as 'Holy Jumpers.' I do not approve of reading newspapers on Sunday, but I have never forbidden her to read them."

Decision was reserved.

PRINCES ASSAULTED, AMERICANS ACCUSED

French Africans, Attacked by Alleged Tourists, Were Ejected From a Montmartre Bar.

ONE, A LAWYER, FILES SUIT

They Will Be Aided by Maitre Giafferi, Noted Advocate—Proprietor and Barman Defendants.

Copyright, 1923, by The New York Times Company.

Special Cable to THE NEW YORK TIMES.

PARIS, Aug. 7.—Prince Kojo Tovalon Hovenou, nephew of the last King of Dahomey and a gentleman of color, filed a complaint today in the Civil Court of Paris against the keeper of a night club in the Rue Fontaine-Montmartre, and against some white men, alleged to be Americans, for assaulting him and his brother Marc, when they asked for a drink.

Prince Kojo, whose name in the English language is George, is a practicing barrister in the French courts, and to further his case he will have as assistant Maitre Moro Giafferi, reputed to be the most eloquent of all French advocates, who, when he heard of the affair, immediately offered his services.

When they were assaulted the two Princes were in the company of a white man, Humbert de Navry. It was about 2 o'clock in the morning when the three men entered the bar. Almost at once, it appears, some refugees from prohibition began to make objection. Fresh recruits arriving put new heart into the self-constituted defenders of the dignity of the white race, and with threats they persuaded the barman to refuse to serve his fellow-countrymen, who are entitled in this country to the rights and honors of Frenchmen, including those Frenchmen who fought and were wounded in the war, among whom they figure.

M. de Navry it appears was first to take up the argument on the side of the Princes. Words were then thrown, then his paine his hat was sent spinning across the bar, and then began a general row. Who was to blame is not certain, except ni so far as the provocation came from the tourist visitors.

They did not get it all their own way, for de Navry struck some hard blows for his friends. But today Prince Kojo smilingly remarked that if his skin were naturally white it would now be blue as the result of the knocks he got in the mêlée.

After the recent warning issued by the Ministry of Foreign Affairs this incident is not likely to be passed over lightly. Prince Kojo's suit against the proprietor of the establishment and the barman who refused to serve his party with drinks is likely to prove a celebrated one, for though the Americans involved may get off easily for this once, the owner of the bar and his servants are responsible in law for keeping good order.

In the press the incident is being made much of. "Montmartre is in France," says the Liberté, "though at this season one is tempted to forget that, so American is it in its manners."

All the newspapers declare the action of the Americans involved to be intolerable and seemed "only the culminating point of the general disregard of Americans when abroad for other people's laws, customs and decencies."

SPIEGEL NOT AT LIBERTY.

Bankrupt Promoter, Reported Missing From Sanitarium, Is Located.

The whereabouts of Max Spiegel, bankrupt theatrical promoter, who was reported to have mysteriously disappeared from Stamford Hall Sanitarium, Stamford, Conn., where he was committed last December, was established yesterday by Edwin M. Otterbourg of 200 Fifth Avenue, attorney for the trustee and creditors in the bankruptcy proceedings, at a hearing at the office of Referee Harold Coffin, 217 Broadway.

Dr. Leo Spiegel of 241 West 100th Street, brother of the bankrupt, who appeared in answer to a subpoena, told Attorney Otterbourg that he had his brother removed from Stamford Hall and taken to the sanitarium of Dr. Jacoby at Topasee Grange, Stillwater Road, Stamford, last February because the first place was too expensive.

Mrs. Estelle B. Mark, mother-in-law of the bankrupt, said she knew positively that Spiegel was at Dr. Jacoby's place.

The inquiry was made by Attorney Otterbourg at the direction of Referee Coffin following receipt of an anonymous communication to the referee that Spiegel was no longer at the place where he was committed and was walking about at liberty.

POLICEMAN FIGHTS GUNMAN.

Arrests Him After They Exchange a Dozen Shots.

A pistol duel between a policeman and Walter Alpert of 424 West Forty-eighth Street, during which a dozen shots were fired, created excitement on Ninth Avenue at Forty-fifth Street last night. No one was hurt.

Alpert entered a saloon at 543 Ninth Avenue and demanded that the bartender, James Donohue, sell him a drink. Donohue refused and Alpert drew a revolver. A dozen men in the place fled to the basement. Alpert chased James Moran to the street, firing two shots at him.

The shooting attracted Patrolman John O'Leonard of the West Forty-seventh Street Station, who ordered Alpert to surrender. Alpert fired at the policeman, who returned the fire. As Alpert tried to escape he drew a razor, but Leonard subdued him.

Alpert was charged with felonious assault and violation of the Sullivan law.

To Halt Bay State Golf on Friday.

BOSTON, Aug. 7.—Golfers throughout Massachusetts were requested to refrain from playing on Friday, and clubs and associations were asked to close out of respect for the memory of President Harding, in a communication made public today by President Everett S. Litchfield and Secretary W. F. Carnelian of the Massachusetts Golf Association.

WATERMAN BALKS AT HYLAN BUS PLAN

All Efforts to Get Chairman of Committee of 1,000 to Back City Operation Fail.

MAYOR ASKS SUBWAY DATA

Raps Interborough for Seeking to Reduce Number of Cars During the Summer.

CALLS REQUEST 'IMPUDENT'

Demands Facts for Information and Guidance of Board of Estimate.

Efforts to induce Frank D. Waterman, Chairman of the Committee of One Thousand, to get behind Mayor Hylan's scheme for the municipal ownership and operation of buses proved unavailing yesterday. Since the Board of Estimate has accepted two new subway routes, the Brooklyn crosstown and the Washington Heights lines, Administration forces have tried to convince Mr. Waterman that he can accomplish much for transit relief if he can force a bill through the Legislature legalizing municipal operation of buses.

Mr. Waterman said yesterday that he intended to write Mayor Hylan a letter this week plainly stating his attitude toward the bus project. He would not express an opinion regarding the

KIDDER, PEABODY & Co.
Established 1865
NEW YORK 17 Wall St. 65 East 42d St.
BOSTON 115 Devonshire St. 216 Berkeley St.
PROVIDENCE 10 Weybosset St.

GOVERNMENT BONDS
INVESTMENT SECURITIES
FOREIGN EXCHANGE
LETTERS OF CREDIT

Investment Circular on request

Correspondents of BARING BROTHERS & CO., LTD. LONDON

Hydro-Electric First Mortgage Bond

To Yield Over 6%

Secured by direct mortgage on all properties, privileges and franchises of

Yadkin River Power Company

which operates under Electric Bond & Share management.

Circular on Request

Bonbright & Co.
Incorporated
25 Nassau Street, New York

Our

"Review of the Week"

contains a special analysis of

MACK TRUCKS, Inc.

Write for Analysis No. 1468

Spencer Trask & Co.
25 Broad Street, New York
ALBANY BOSTON CHICAGO
Members New York Stock Exchange
Members Chicago Stock Exchange

Seasoned Investments

Bank Stocks
Railroad Bonds
Municipal Bonds

Roosevelt & Son.
Founded 1797
30 Pine Street, New York

$100,000
Dayton Power & Light Co.
First & Refunding Mortgage 5% Bonds
Due June 1, 1941

Dayton, O., and eighty-six surrounding communities, comprising a highly developed industrial and agricultural territory, are supplied with electric light and power by this company.

Price to yield about 5.53%

Descriptive circular upon request

Paine, Webber & Company
ESTABLISHED 1880
25 BROAD ST., NEW YORK
Boston Philadelphia Chicago
Albany Hartford

FINANCIAL MARKETS

Security and Commodity Prices Advance—Foreign Exchanges Lower.

Prices advanced in the domestic markets in yesterday's dealings, stocks, bonds and most of the commodity quotations closing the day at levels moderately above the previous closing prices. In the foreign exchange market there was a general reaction and in late afternoon dealings French and Belgian francs, Spanish pesetas and German marks went to new low levels. How much this general decline was influenced by the further collapse of the mark—quoted at the absurd figure of 50,000 for one cent—could not be judged, but with respect to an ultimate settlement of Europe's major troubles the same calm optimism was again evident in Wall Street dealings.

The day's most important piece of news was reserved until after the stock market had closed and thus precluded the chance for reflection of investment opinion on the subject. This news was comprised of the Government crop condition report revealing a substantially lower production estimate than the figures issued one month ago. There had been an inkling in the last few days that the Government figures would be scaled downward, but the extent of this downward revision considerably passed the expectations of the grain trade. Coupled with the recent advance in cotton prices, the latest grain report furnished a favorable ending to a favorable day and sent Wall Street home in probably the most cheerful mood that had been experienced in at least a month.

The Government's crop estimate, as of Aug. 1 not only was lower than that of last July 1, but also lower than the figure of Aug. 1, 1922, both in respect to wheat and corn production. Calculations based on condition as of Aug. 1 led the Department of Commerce to estimate the country's total crop of Winter and Spring wheat at 793,000,000 bushels. This figure compared with an estimate of 821,000,000 bushels on July 1 and with an estimate of 803,000,000 bushels as of Aug. 1 last year. Unofficial forecasts as to what the Government report would show yesterday drew from the trade an estimate, then regarded as optimistic, amounting to 808,000,000 bushels, or 15,000,000 bushels in excess of the Department of Agriculture's actual figures.

The importance of higher commodity prices with respect to national prosperity is a point quite as fully appreciated by security holders as by the farmers themselves, and while yesterday's stock market indicated that investors were still awaiting developments before resuming operations on a large scale, there was evidence to show that the further advance in prices was attributable in an important measure to the rosier view taken of the entire agricultural situation. Another point in this connection which exerted a beneficial influence on railroad stocks generally and the coal carriers in particular was the report from Washington that the new Coolidge Administration would bend every effort to avert the possibility of a coal strike. Taken altogether, the news reports received during the day were entirely satisfactory from the standpoint of the investor and the market had little trouble in withstanding the feeble efforts of speculators for the decline, although in this respect it was still too early to gain an idea as to whether liquidation had definitely ended, inasmuch as the volume of dealings was too small to lend conclusive significance to price movements.

In the foreign exchange market it was still apparent that the principal European nations were engaged in building up dollar balances in preparation for the usual Autumn and Winter imports, notably of commodities. Influenced partly by the fantasy of the mark, francs broke rather sharply in late dealings to an extreme low point of 5.69 cents, as against the previous low record of 5.70¼ cents reached on Aug. 2 last. Belgian francs slumped similarly, and the pesets was offered relatively freely, the quotation slipping to 14 cents even, as against the previous low of 14.02 cents touched on Aug. 2. Sterling was no exception to the reactionary movement, and at $4.56 was off ½ cent net, although still more than a cent above its low point for the year. Paris bills at 5.69 cents showed a loss of 1¾ cents from the high level of the year reached on Jan. 2 last.

MONEY.

TUESDAY, AUG. 7, 1923.

The money market was again quiet yesterday. Time money continued at 5¼ per cent. and call money was unchanged throughout the day at 4½ per cent. Dealings were in extremely moderate volume and no increase is expected throughout the balance of this week.

Call Loans.

Renewals.	High.	Low.	Last.	Monday's Last.
	4½	4½	4½	4½

Time Loans.

Mixed collateral, 60-90 days	5¼
4, 5 and 6 months	5¼
All industrial collateral, 60-90 days	5¼
4, 5 and 6 months	5¼

Commercial Paper.

Best names, 4 to 6 months	5@5¼
Other names, 4 to 6 months	5¼

Rediscount Rates, Federal Reserve Bank.

Commercial paper, 15 days, 4½; 30 to 60 days, 4½; 60 to 90 days, 4½

Liberty bonds, Victory notes and Treasury certificates of indebtedness, 15 days 4½; 30 to 90 days 4½

Bankers' Acceptances.

Call loans against acceptances	4½
Prime bankers' acceptances, eligible for purchase or rediscount by Federal Reserve Banks. Rates quoted are for discount at purchase:	
	Buy. Asked.
30 days	4¼ 4
60 days	4¼ 4¼
90 days	4¼ 4¼
Four months	4¼ 4¼
Six months	4¼ 4¼
Nonmember and private bankers, 60-90 days	4½ 4¾

London Market.

Money in London ¼ higher at 3¼ per cent.; short bills unchanged at 3¼ per cent.; three months' bills 1-16 lower at 3 5-16 per cent.

Gold bullion 90s 5d per fine ounce. Taking the British Mint standard price of 85s per fine ounce as par, the market quotation of gold would represent a price of 106.8-16 at London. On the same basis the highest London price for gold for the year to date was 105¼ on July 1. The highest price since open trading in gold was resumed at London in September, 1919, was 118¾, on Feb. 9, 1920; the lowest 103¾, on Feb. 21. Highest price last year, 106, on Jan. 1.

Clearing House Exchanges.

Exchanges of checks at the New York Clearing House, $441,469,000; balances, $45,800,000; Federal Reserve credit balances, $37,000,000; exchanges this day a year ago, $700,100,000.

BOND OFFERINGS SHOW DECREASE

Total Issues Put on the Market Yesterday Were Less Than $1,500,000.

New bond issues offered in the financial district yesterday totaled less than $1,500,000. Out of this sum there was a single issue of farm loan bonds and the remainder were municipal issues.

Throughout the financial district the aversion continues against offering industrial or railroad bonds in a market which is considered unfavorable, although some of the most recent offerings in this field have been quickly taken up. Other issues are said to be in preparation, but they will not be presented until conditions improve, it was said yesterday.

The farm loan offering is that of $500,000 State of North Dakota 6 per cent. gold bonds, due Jan. 1, 1947, presented by Spitzer, Rorick & Co. These bonds, it was stated by the syndicate, are direct and general obligations on the State, and in addition are secured by the deposit with the State Treasurer of a like amount of first mortgages upon improved farm lands in North Dakota as collateral. These bonds are exempt from North Dakota State and Federal income taxes. They are offered to yield 5.10 per cent.

The largest issue of municipal bonds offered yesterday was that by Barr Brothers & Co., Inc., of $325,000 Village of Fairport, N. Y., 4½ per cent. water bonds, dated July 1, 1923, and due serially each year from July 1, 1928 to 1962. These bonds are being offered at prices to yield from 4.30 to 4.35 per cent.

C. W. McNear & Co. are offering an issue of $250,000 Princess Anne County, Va., 5½ per cent. road and bridge direct obligation bonds, due serially July 15, 1925 to 1937, inclusive. They are priced to yield from 5 to 5.10 per cent.

An offering of $120,000 Volusia County, Fla., Turnbull Road and Bridge District 6 per cent. road bonds, due Jan. 1, 1931 to 1947, is being made by Prudden & Co. at prices to yield 5.70 per cent.

Steiner Brothers are offering $100,000 City of Talladega, Ala., 5½ per cent. school bonds, dated July 1, 1923, due July 1, 1953, to yield 5.40 per cent.

ERIE TRAFFIC SETS RECORD.

Anthracite Coal Shipments Swell Road's Volume of Business.

Traffic on the Erie Railroad from the first of the year to date is heavier than ever before in the history of the railroad, according to T. C. Powell, Vice President. The tremendous gains the road has made over last year are due principally to the increase in the amount of anthracite coal traffic that is being handled over the line, but to make the high freight record for all time it was necessary for the road to show an increase on all commodities for the first seven months of this year.

The continued demand for anthracite coal and the promise of a 12 to 20 per cent. increase in the amount of fruit business coming into New York this year, it is pointed out, indicates that the traffic will continue heavy over the Erie for the remainder of the year.

FORD'S RAILROAD TO BE ELECTRIFIED

Westinghouse Company Gets Contract for the Detroit, Toledo & Ironton.

Contracts aggregating $1,000,000 have been awarded to the Westinghouse Electric and Manufacturing Company, it was announced yesterday, for the construction of electrical equipment, including locomotives, for the Detroit, Toledo & Ironton, Henry Ford's railroad. Preparation for the electrification of the first unit of the Detroit, Toledo & Ironton is under way.

New equipment at the Rouge power house will furnish the motive power for the first electrified unit of the Detroit, Toledo & Ironton. At this power house the original capacity is being doubled. The present generating system, consisting of two 12,500 kilowatt turbine generators, is being replaced by eight turbine generators each rated at 30,000 kilo volt amperes. The steel work on three of the giant stacks is already completed, and one of the turbines, among the largest in the world, is near completion.

Besides this addition at the Rouge plant, the new plan calls for the building of locomotives, the construction of thirteen and a quarter miles of double track between River Rouge plant and the Flat Rock yards, and many minor changes.

The new electric locomotives for the Detroit, Toledo & Ironton for freight service will weigh 360 tons. They will have a normal capacity of 4,000 horsepower and will be capable of producing 5,000 horsepower for an hour. They will have sixteen driving axles and will develop 108,000 pounds drawbar pull at twenty-five miles an hour. Their maximum speed will be forty-five miles an hour.

Recent reports of net earnings on the Detroit, Toledo & Ironton, made to the Interstate Commerce Commission, indicate for 1923 that the road should earn more than was paid for it by Henry Ford.

ACT FOR GERMAN CREDITORS

Adolph Koehn Added to Knauth, Nachod & Kuhne Committee.

Adolph Koehn, American representative of the Direction der Disconto Gesellschaft, Berlin, was made a member of the Creditors' Committee of Knauth, Nachod & Kuhne yesterday. This announcement was made following a meeting of the committee, by Rushmore, Bisbee & Stern, who are counsel for the committee.

A large number of the creditors of Knauth, Nachod & Kuhne are European banking and commercial houses, mostly German, the announcement says, and it was deemed appropriate that this body of creditors should be directly represented on the committee. The committee also announced that it had been in constant touch with the receiver and the bankrupt firm, and was hopeful of announcing a settlement proposition before long.

TOPICS IN WALL STREET.

Advance in Stock Prices Continues.

There was no abatement yesterday to the upward movement of prices, which started at the opening on the New York Stock Exchange on Monday. The characteristics of yesterday's market were very much the same as those of the previous day. Prices were irregular at the opening, but the trend moved upward and substantial gains were reported at the close. The rise was accompanied by the customary Summer dullness. This, however, was looked upon as a favorable rather than an unfavorable factor, as a sharp rise accompanied by activity would have been classed as due to professional operations. While gains of a point or more were numerous yesterday, certain specialties of the type of Mack Truck, American Car and Foundry and a few others registered larger gains. A feature of the market was the strength in the railroad issues. The Northwestern rails, which were under pressure on Monday, scored substantial recoveries yesterday. The petroleum stocks displayed a firmer tone than has been witnessed since the decline in these stocks started some months ago. The recovery in these issues was based upon more favorable figures covering the country's record-breaking consumption of refined products, especially gasoline.

***

The Abandoned Mark.

The ancient question of how many spirits could stand on the point of a needle—a spirit being conceded for the sake of the argument as an entity which took up no room whatever—is being repeated today with a more modern adaptation. In today's question the value of a paper mark is being used instead of the dimension of a spirit, and it is up to foreign exchange dealers to compute how many of the now valueless marks can be computed into one American dollar. The further "break" that took place yesterday caused foreign exchange dealers to bring out their pencils in a new attack on the question and varying results were shown, some quotations showing as many as 5,000,000 marks to a dollar. On this basis it would seem that a person could, instead of putting a penny in a slot for a piece of chewing gum, get in return for his cent the absurdly high total of 50,000 German paper marks and, yet, even at this "bargain" price the average man holding dollars seemed to regard marks as "still too high." Evidence is accumulating, also, to indicate that the German Government feels the same way with regard to its paper mark, and according to dispatches yesterday it now appears that the German nation has definitely abandoned the paper to its fate, which lies along the same path as that followed by the Bolshevist ruble.

***

News Scarce in Wall Street.

Due to the fact that the majority of the leaders in the financial district are holding off the launching of new schemes pending the burial of President Harding, there is little of importance in the news developments of the day in the financial district. This is not only true in banking circles, but also in the stock market as evidenced by the volume of business transacted on the Stock Exchange. Due to business being suspended for a brief period today, the market being entirely closed on Friday, and Saturday being a short day, no increased activity is expected until next week. Commenting on the dullness in the financial district a member of one Exchange firm characterized the position of the financial news reporters with that of the short interests. Asked for an explanation he said that stories were scarce and the short interests were experiencing difficulty in covering their commitments. Likewise with the reporters, news is scarce and they are having difficulty "in covering their columns."

***

Yesterday's Grain Report.

The Department of Agriculture yesterday issued its monthly statement showing the condition of the growing crops as of Aug. 1, with the indicated yield for the current harvest based upon that condition. In the case of wheat the report is less favorable than had been expected, but it can hardly be classed as a surprise to the extent that last week's cotton report was. The grain report forecasts a wheat crop of 793,000,000 bushels for this year, whereas trade estimates expected a total of about 808,000,000 bushels. For Spring wheat the Government forecasts a crop of 225,000,000 bushels, while trade estimates ran from 223,000,000 to 228,000,000 bushels. The Winter wheat forecast, however, was much lower than expected. The trade forecast was a crop of about 578,000,000 bushels, whereas the Government's estimate calls for 568,000,000 bushels. The condition of Spring wheat on Aug. 1 was 89.6 against 82.4 a month ago. The drop in condition was due mainly to the unfavorable developments in Minnesota and North and South Dakota.

***

Argentine Loan Prospects.

Argentina is now ready to talk business with respect to its proposed loan of 150,000,000 gold pesos, and it would not be surprising to the financial district if a loan of at least $50,000,000 would be offered here some time in September, according to advices yesterday. The Argentine loan has been in prospect for several months, but due to uncertainty as to proper authorization, officials of that government have been forced to go slowly. The Argentine Congress recently approved and authorized such an issue and, yesterday, it was stated that the President had added his approval. The portion of the loan placed here will be used to refund an issue of $50,000,000 bonds maturing on Oct. 1.

***

Steel Tonnage Statement Tomorrow.

The United States Steel Corporation will issue its statement of unfilled orders on its books as of the close of business July 31, at noon tomorrow instead of on Friday. Another reduction in orders is expected, according to estimates appearing in the financial district yesterday, but the reduction is not expected to be as large as the decrease of 595,000 tons reported at the close of June. In conservative quarters a drop of about 400,000 tons is expected to be reported, while in some quarters the estimates call for a decline of as much as 500,000 tons or more. Based upon official statements, however, the position of unfilled orders for August is not expected to show any great change, if conditions in force at the close of July continue.

***

Railway Operating Costs.

As the result of the increased interest in the operating cost item on railroad reports of late, which in some cases has been greater than the increase in revenue, the record of the Southern district railroads for the first half of this year is coming in for its share of comment. In railroad circles, it is pointed out, that while the official figures have not been given out the indications are that the Southern railroads will show a decrease in operating expenses for the first six months of this year in contrast with the same period of last year. This reduction has been accomplished, it is declared, despite an increase in the tonnage and in the revenue. Reduction of labor costs and savings in fuel are given as the outstanding reasons for the success of those railways in being able to make such a showing, while both the railroads in the East and West show a material increase in operating expenses.

THE SOLUTION OF A PROBLEM

Vital to the Success of Your Business is made practical by our new plan of creating a substantial income-bearing surplus fund without draining the business of any material percentage of profit.

We have issued a pamphlet which explains this plan in detail. Every business man should get and read a copy.

Ask for Pamphlet C. 16

A. B. Leach & Co., Inc.
Investment Securities
62 Cedar Street, New York
Chicago Philadelphia Boston

Changes in Economic Conditions

are certain to affect either favorably or unfavorably almost every security.

We take pleasure in offering to supply the latest available information regarding the earnings, property and business of any well established corporation.

Hemphill, Noyes & Co.
Members New York Stock Exchange
37 Wall Street, New York

Have You Created an Estate?

The securities you leave in your estate will indicate the intelligence and care with which you made your investments.

Upon request we will be pleased to review your securities and make such suggestions as in our opinion appear constructive and advisable.

Inquiries Welcomed

W. C. Langley & Co.
Investments
115 BROADWAY, NEW YORK
MEMBERS NEW YORK STOCK EXCHANGE

Guaranteed Railroad Stocks

What they are and why they are an ideal safe investment

Send for our explanatory Booklet "T-9" and Graphic Colored Maps

Joseph Walker & Sons
Founded 1865
Members New York Stock Exchange
61 Broadway New York
Telephone Bowling Green 7810
GUARANTEED STOCKS
INVESTMENT BONDS

OTIS & CO. provide an investment information service, giving data on all the important corporations in the country. These facts and, if desired, an interpretation of them are readily available to our clients.

As an example of this service we shall be glad to analyze for you any securities now on your list. Write to our nearest office, simply mentioning those of which you want our report.

OTIS & Co.
Members New York Stock Exchange
11 WALL ST., N. Y.
Phone: Whitehall 2092
Cleveland Boston Detroit Denver

NEW YORK STOCK EXCHANGE TRANSACTIONS

TUESDAY, AUGUST 7, 1923.

Day's Sales.	Monday.	Saturday.	A Year Ago.	Two Years Ago.
455,325	467,200	438,601	749,338	299,650

Year to Date.	Same Period 1922.	1921.	1920.	1919.
146,760,718	156,856,071	104,526,989	141,750,918½	185,861,448

1923 High.	1923 Low.	Sales.	Stocks and Dividend Rate.	First.	High.	Low.	Last.	Net Ch'ge.	Closing Bid.	Closing Ask.
82	66	100	Adams Express (5)	70	70	70	70	+ 1	65½	72
14⅝	6	350	Ajax Rubber	6⅝	6⅝	6⅝	6⅝	+ ⅛	6⅝	6¾
89	81⅞	6,400	Allied Chem. & Dye (4)	82⅝	83	81½	82	+ ⅝	82	82¾
112	106½	100	Allied Chem. & Dye pf. (7)	107⅞	107⅞	107⅞	107⅞	+ ⅛	106½	108
51¼	37½	800	Allis-Chalmers Mfg. (4)	40¼	41	40¼	41	+ 1½	41	41¼
39⅞	10¼	900	Am. Agricultural Chem	12¾	12¾	12	12¾	+ ½	12¾	13¼
65⅞	29	400	Am. Agricult. Chem. pf	31	32	31	32	+ 2	31½	32
49⅞	25	100	Am. Beet Sugar	25¾	25¾	25¾	25¾		27½	30
60	29¼	200	Am. Bosch Magneto	32	32	32	32	+ 1¼	31½	33
106	73½	8,600	Am. Can (5)	88	89¾	87¾	89¾	+ 1½	89½	89¾
188	148⅞	1,900	Am. Car & Foundry (12)	159	160¾	158	160¾	+ 5⅝	160	161
125¾	119½	100	Am. Car & F. pf. (7)	122	122	122	122		121	122
28	20⅞	200	Am. Chain, Class A (50c)	21¼	21¼	21	21	+ ⅛	21	21¼
30¾	9⅝	1,500	Am. Cotton Oil	9⅝	9⅝	9⅝	9⅝		9¼	9⅝
38¼	14	400	Am. Cotton Oil pf.	16	17⅛	16	17⅛	+ 1¼	16⅞	17⅝
7⅝	4¼	100	Am. Druggist Syndicate	4⅝	4⅝	4⅝	4⅝		4½	5
146⅞	91	100	Am. Express (6)	91¼	91¼	91¼	91⅝	— ¼	91	95
74⅜	33½	800	Am. Hide & Leather pf.	33⅞	33½	33⅞	33⅝	— ¼	32¾	33
111½	87⅜	200	Am. Ice (7)	90	90¾	90	90¾	+ 1¾	90¾	90¾
82	78	100	Am. Ice pf. (6)	80⅞	80⅞	80⅞	80⅞	+ ⅛	80	83⅞
35½	17½	300	Am. International	18⅝	18⅝	18⅛	18⅛	+ ⅛	18	18⅜
74⅝	64⅝	28,300	Am. Locomotive	73¼	74⅞	72¾	73¼	+ ⅝	73¼	73⅝
122	115	100	Am. Locomotive pf. (7)	120	120	120	120		119	120
55⅞	40¾	100	Am. Metal (5)	42¾	42¾	42½	42¾	+ ¼	42¾	43¼
9⅝	4⅞	300	Am. Safety Razor (35c)	5⅞	5⅞	5⅞	5⅞		5¾	5⅞
21⅜	10¾	100	Am. Ship & Commerce	11⅝	11⅝	11⅝	11⅝	— ⅛	11⅞	12
69¼	53	1,400	Am. Smelting & Ref. (5)	56	57	56	57	+ 1	56½	57
102⅝	93	100	Am. Smelt. & Ref. pf. (7)	96	98	96	98		96	98
40⅞	11¼	600	Am. Steel Foundries (3)	34¼	35	34¼	35		34¾	35
65	57	100	Am. Sugar Refining	59½	59½	59½	59½		60	60½
30⅜	16	100	Am. Sumatra Tobacco	19½	19½	19½	19½	+ ⅛	18	20
125⅞	119½	500	Am. Telephone & Tel. (9)	122¾	122¾	122¾	122¾	+ ⅛	122⅝	122⅞
161⅜	140¼	200	Am. Tobacco (12)	145	145	145	145	— ¼	144½	145
159⅝	140	300	Am. Tobacco, Class B (12)	143¾	144½	143¾	144½	+ ¼	144½	145
110	101	100	Am. Tobacco pf. (8)	102⅝	103	102⅝	103	+ ⅛	102	102½
93	85¼	100	Am. W. W. & E. 1st pf. (7)	87½	87½	87½	87½		90	100
63¼	45⅞	400	Am. W. W. & E. pfs. pf. (4)	60¾	60¾	60	60	— ⅝	59⅝	60
1,400	Am. Woolen (7)	84½	85	84½	84⅝	+ ⅛	85	85¼	85	85¼
200	Am. Woolen pf. (7)	101	101	101	101	— ¼	100⅝	101¾	100	100
7⅜	3⅝	300	Am. Writing Paper pf.	7⅜	7⅜	7⅜	7⅜	+ ⅛	7	7½
1,500	Anaconda Copper (3)	39¾	40¼	39¾	40¼	+ ¾	40¼	40¼	40	40¼
400	Ansco, Dry Goods (4)	50¾	51⅜	50¾	51¼	+ ⅜	50	51	49	51
100	Associated Oil (6)	104	104	104	104		103	105	103	105
900	Atch., Top. & Santa Fe (6)	96⅜	96⅞	96⅜	96⅞		96	96¼	96	96¼
300	Atch., Top. & S. Fe pf. (5)	88	88¼	88	88		87⅝	88½	87⅝	88
100	Atlanta, Birm. & Atlantic	17½	17½	17½	17½		17½	18	17	18
200	Atlantic Coast Line (7)	113¾	113¾	113¾	113¾	— ¼	113¾	114	113¾	114
100	Atlantic Fruit stfs	17¼	17¼	17¼	17¼		17¼	17¾	17	17¾
100	Atlas Tack	11¼	11¼	11¼	11¼	— ⅛	11	12	11	12
300	Austin Nichols	19¾	20	19¾	20	+ ¼	20	21	20	21
15,100	Baldwin Locomotive (7)	113¾	114⅝	112¾	114¼	+ 1¼	113	114¼	113	114
3,100	Baltimore & Ohio	47¾	48¼	47¾	48¼	+ ⅛	48	48¾	48	48¼
500	Baltimore & Ohio pf. (6)	56¾	56¾	56¾	56¾		56	56½	55	56
1,100	Barnsdall, Class A	10	10	10	10	— ⅛	9¾	11	9¾	10
4,100	Bethlehem Steel (5)	47⅞	48¼	47⅝	48¼	+ ⅜	48	48¼	48	48¼
100	Bethlehem Stl. cum. pf. (7)	89½	89½	89½	89½		89	91	89	91
100	Bethlehem Steel pf. (8)	102½	102½	102½	102½		102¾	103	102¾	103
100	Brooklyn Edison Elec. (5)	109½	109½	109½	109½		108	109	108	109
200	Brooklyn Rapid Transit	25	25	25	25		24	25	24	25
200	Brown Shoe (1)	50½	50½	50	50	+ ⅜	48	51	47	50
50	Brunswick T. & R. Sec	1	1	1	1		⅞	1⅛	⅞	1
300	Burns Brothers (10)	116⅛	117¼	116¼	117½	+ ⅛	116	117½	116	117
1,000	Butte Copper & Zinc (50c)	6	6	5⅝	5⅝	— ⅛	5⅝	6	5⅝	6
300	Butte & Superior (2)	19	19	18⅝	18⅝	— ⅛	18⅝	19¼	18⅝	19
100	Calif. Central C. & R.	24¼	24¼	24¼	24¼		24	24¼	24	24¼
5,400	California Petroleum (1½)	15⅝	15⅝	15⅜	15⅝	— ⅛	15⅜	15⅝	15⅜	15⅝
300	California Pet. pf. (7)	96	96	96	96	+ ⅛	96	100	96	100
1,200	Canadian Pacific (10)	145	146	145	146	+ 1	146	146¾	146	147
100	Case (J. I.) Th. M. pf. (7)	68	68	68	68	+ 1	90	68	90	68
1,900	Central Leather Co.	17¼	17¼	16¾	16¾	— ⅛	16¾	16¾	16¾	16¾
3,200	Central Leather Co. pf.	47¾	48	45	45	— 2	45	46¾	45	46¾
600	Cerro de Pasco Copper (4)	35¾	36	35¾	35¾		35¾	36¼	35¾	36¼
1,000	Chandler Motor (6)	49¾	49¾	48¾	49¾	+ 1¾	48¾	50	48¾	50
1,100	Chesapeake & Ohio (4)	50¾	60	50¾	60		50¾	60¾	50¾	60¾
100	Ches. & Ohio pf. (6%)	98	98	98	98		97	98	96	98
400	Chicago & Alton	2¾	2¾	2¼	2¼	— ⅛	2¼	2¾	2¼	2¾
600	Chicago & Alton pf.	4¾	4¾	4¾	4¾		4¾	5	4¾	5
900	Chicago & Eastern Ill.	20¾	21	20½	20½	+ ½	21	22	21	22
300	Chi. Great Western	4	4	4	4		4	4¼	4	4¼
200	Chi. Great Western pf.	9½	9¼	9½	9⅝	+ ⅛	9⅝	10	9⅝	10
2,700	Chi., Mil. & St. Paul	14⅝	16	14¾	16	+ 1⅛	15⅝	16¼	15⅝	16¼
3,300	Chi., Mil. & St. Paul pf.	25½	27	25	27	+ 1½	26⅝	27	26⅝	27
1,300	Chi. & Northwestern (5)	63	64	62¾	64	+ 2	63½	64¼	63½	64¼
100	Chi. Peoria. pref. (5)	79	79	79	81	+ 2	81	81½	81	81½
900	Chicago, R. I. & Pacific	20¾	21¾	20¾	21	+ ¼	21	21¾	21	21¾
400	Chi., R. I. & Pac. pf. (7)	72	73¾	72	73¾	+ 1¾	73¼	75	73¼	75
100	C. St. P. M. & Om. (5)	57	57	57	57		55	59	55	59
2,700	Chile Copper (2½)	26	26¾	26	26¾	+ ⅛	26¼	26¾	26¼	26¾
100	Chino Copper	17¾	17¾	17¾	17¾	+ ⅛	17¾	18	17¾	18
100	Cluett-Peabody (5)	94½	94½	94½	94½		94	97	94	97
400	Coca-Cola (7)	77	77	77	77	+ 1	76¼	77	76	77
800	Colorado Fuel & Iron	26	27	26	27	+ 1	26	27	26	27
1,100	Columbia Gas & E. (2.60)	33	34	33	34	+ 1	33¾	34	33¾	34
100	Columbia Graphophone	3¾	3¾	3¾	3¾		3¾	3¾	3¾	3¾
1,600	Comp.-Tab.-Recording (6)	71¾	72¾	71¾	72¾	+ 1¾	71½	73¼	71½	73¼
100	Conde Nast, Foil	13	13	13	13		13	13½	13	13½
100	Consolidated Cigar	21¼	21¼	21¼	21¼	+ ¼	21¼	22	21¼	22
5,500	Consolidated Gas (5)	61	61½	61	61½	+ ¼	61⅜	62	61⅜	62
200	Consolidated Textile	6⅝	6⅝	6⅝	6⅝		6⅝	6⅝	6⅝	6⅝
2,900	Continental Can (4)	46¼	46⅞	46¼	46⅝	+ ⅜	46⅛	46⅝	46⅛	46⅝
3,100	Corn Prod. Refining (7½)	120	122	119¾	121⅞	+ 1⅝	121¾	122	121¾	122
2,300	Cosden & Co.	23	23¾	23	23¾	+ ⅝	23¾	24	23¾	24
2,900	Crucible Steel (4)	61¾	63¼	61¾	63¼	+ 1½	61⅞	63¼	61⅞	63¼
500	Cuba Cane Sugar	10¼	10½	10	10¼		10¼	10⅝	10¼	10⅝
2,400	Cuba Cane Sugar pf.	37	37⅝	37	37⅝	+ ⅛	37⅜	39	37⅜	39
900	Cuban-Am. Sugar	24⅞	25¼	24⅞	25¼	+ ⅛	25¼	26¾	25¼	26¾
700	Cuyamel Fruit (1)	60	61	59	61	+ 1¼	61	61¾	61	62
1,100	Davison Chemical	29¼	29¾	29¼	29¾	+ ⅛	29¼	29¾	27½	29¾
200	De Beers Mines	22¾	23	22¾	23	+ ⅛	23	23¼	23	23¼
200	Deere & Co. pf. (8)	61¾	61¾	60¼	60¼	— 1¾	61¾	62¾	61¾	62¾
200	Delaware & Hudson (9)	105	105	104½	104½	— ¾	104	105	104	105
200	Delaware, Lack. & W. (6)	113	113	113	113		113	113¾	113	113
100	Devoe & Raynolds 1st pf. (7)	93	93	93	93	+ 3	93		93	
100	Duquesne Light 1st pf. (7)	103	103	103	103		102¾	103¼

STANDARD OIL ISSUES

CARL H. PFORZHEIMER & CO.
Specialists in Standard Oil Securities
25 Broad Street New York
Phones: Broad 4800-1-2-3-4

RIGHTS
Amer. Lt. & Trac. Wrnts.
Marland Oil Warrants
McCrory Stores Wrn't's
Phillips Pete. Wrnts.
Travelers Ins. Rights

SCRIPS
M. K. T. Scrips
All Stock Div. Scrips
All Reorg. Scrips
SPECIALISTS IN RIGHTS AND SCRIPS
McDONNELL & Co.
Members New York Stock Exchange
120 Broadway Tel. Rector 7800

Bonds For Conservative Investment
Utility
Railroad
Industrial
Municipal
Government
Clark Williams & Co.
Investment Securities
160 Broadway
New York
Telephones: Cortlandt 8891-9838

Free From All Federal Income Taxes
California Irrigation Bonds
Issued under "Wright Act"
Yielding 5% to 5.80%

No. 4
Tax exempt municipal obligations with principal and interest payable from taxes levied on all lands within the district, taxes which rank equally with State and County taxes and come ahead of all first mortgage liens, including those which secure Federal Land Bank and Joint Stock Land Bank Bonds.

We have published a booklet on "Irrigation in California," which will be furnished on request.
Rutter & Co.
14 Wall Street
New York

BONDS FOR INVESTMENT
CALLAWAY FISH & CO.
Members N.Y. Stock Exchange
37 WALL STREET
NEW YORK

NEW HAVEN TO ASK RAIL CONSOLIDATION

Road's Report Expected to Be In Line With That of Joint Committee.

OPPOSES ASSESSMENTS

Governors Hope to Evolve Some Plan for Solving New England's Problems.

The reply of the New York, New Haven & Hartford Railroad Company to the report of the Joint New England Railroad Committee to the Governors of the New England States will be made within the next week or ten days, according to E. G. Buckland, general counsel for the railroad. The reply, which is being drawn up to suggest a solution to the problems of the New England railroads, will urge that the roads be consolidated, as suggested in the report to the Governors of the New England States.

It will not, however, provide for the payment of assessments on stock of the New England roads as one of the methods of refinancing some of the lines, as has been suggested from time to time. Just what provision the reply to the report will contain will not be made public until the entire report is given out, it was stated yesterday.

The committee of the New Haven, which has been in charge of preparing the report for several weeks, made its recommendations yesterday to a meeting of the Board of Directors of the railroad. Its suggestions provided for a specific detailed reply to all of the points that were advanced by the New England committee in the original report.

Among the suggestions offered in the New England committee's plan was the scaling down of the funded debt by approximately $76,000,000. The committee favored a consolidation of all the lines in New England into one system that would give them the advantage of competition between connecting lines for the business that originated in that section of the country.

Throughout the railroad and the financial district the reply of the New Haven to these suggestions of the New England committee will be watched with unusual interest, because there is a belief that out of the plan suggested to the Governors and the reply by the New Haven there eventually may grow a plan that will be instrumental in solving the problems of the railroads of the New England States.

REPORT FOR HALF YEAR.

Youngstown Sheet and Tube Co. Shows Surplus of $9,600,114.

The Youngstown Sheet and Tube Company for the six months ended June 30 reports gross income of $18,688,335. These figures include the operations of the Steel and Tube Company of America and the Brier Hill Steel Company, which were merged with the Youngstown company some time ago.

After allowing for depreciation and depletion charges, there was reported net income of $14,883,310. Net profits available for the capital stock for the period aggregated $12,912,553, and the surplus after dividends was $9,600,1114.

A statement by the bankers who recently sold the bonds of the merged company says:

"In connection with the acquisition of the Steel and Tube Company of America, the Youngstown Sheet and Tube Company recently sold $40,000,000 6% debenture bonds, so that the interest requirements of the consolidated companies are now $2,256,500 semi-annually. Net earnings available for interest as shown above were $3,950,493, or more than six times the requirements.

"There is included in preferred dividends $578,984 dividends on Steel and Tube preferred, which, in future, will not have to be paid, inasmuch as the assets of the Steel and Tube Company were bought outright, and it is understood that the preferred stock of the latter company will be retired out of the proceeds of the sale."

MACK TRUCKS REPORT.

Net Profits for Six Months at Rate of $12.23, Against $3.14 Last Year.

Mack Trucks, Inc., for the three months ended June 30, 1923, reports net profits of $2,529,543 after deducting all charges for depreciation, maintenance, repairs and reserves for Federal taxes. After allowing for the regular dividends on the first and second preferred stocks, there was reported a balance equal to $7.89 a share on the 263,108 shares of common stock of no par value outstanding. For the six months ended June 30, 1923, the company reports net profits of $4,044,476, which after the same deductions was equal to $12.23 a share on the common stock, against $3.54 a share earned in the same period last year.

The balance sheet of the company as of June 30, 1923, shows net current assets of $27,429,590, against net current liabilities of $3,006,856. The profit and loss surplus aggregated $14,736,156, while the capital stock outstanding amounts to $17,869,700.

EQUIPMENT BONDS.

(Quoted on a percentage basis.)

Name.	Maturity.	Rate.	Bid.	Asked.
Atl. Coast Line	1924-35	6	5.65	5.55
Do	1924-36	6½	6.55	5.50
Balt. & Ohio	1924-32	4½	5.60	5.55
Do	1924-33	6	5.80	5.40
Bethlehem Steel	1924-30	7	6.70	6.10
Boston & Albany	1923-27	6½	5.50	5.25
Buff., Roc. & P.	1923-32	4½,5,6	5.45	5.20
Canada Nor.	1923-29	6	5.80	5.30
Canadian Pac.	1923-33	4½,6	5.35	5.25
Cent. R. R. N. J.	1924-35	6	6.45	5.90
Ches. & Ohio	1923-39	6,5½,6½	5.60	5.00
Do	1923-30	6	5.75	5.45
Chi., Bur. & Q.	1924-49	4	6.60	5.80
Chi. M. & St. P.	1924-39	5,5½	6.10	5.75
Do	1924-35	6	6.25	5.85
Chi. & N. W.	1924-37	6	5.70	5.40
Do	1924-31	6	5.70	5.50
Chi., R. I. & P.	1923-34	4½,5	5.75	5.60
Do	1924-33	6	5.85	5.60
Chi. St. P. M. & O.	1924-31	7	6.55	6.35
C., C., C. & St. L.	1924-29	6	6.50	6.25
Do	1924-30	6	5.70	5.40
Colorado & Sou.	1924-35	6	6.75	6.40
Del. & Hud.	1924-33	6	5.85	5.50
Erie R. R.	1923-39	4½,5,6	6.35	5.75
Do	1924-35	6	6.50	6.25
Great Nor. Ry.	1924-40	6	5.85	5.50
Hocking Valley	1924-35	6	5.80	5.50
Illinois Central	1923-30	4½,5,5½	5.50	5.20
Do	1925-34	6½,7	5.60	5.35
Do	1924-36	6	5.65	5.50
Kansas City So.	1924-35	6	6.75	6.45
Long Island	1924-53	5,6	5.80	5.50
Louisv. & Nash.	1924-37	4½,5½	6.50	5.25
Do	1924-40	6	5.80	5.35
Michigan Cent.	1923-52	5,6	5.50	5.30
Do	1924-35	6	5.70	5.40
M., St. P. & S. S. M.	1923-39	4½,5	5.75	5.40
Do	1924-34	5½,6,7	6.10	5.45
Mo. Kan. & T.	1924-35	6	6.00	5.50
Mo. Pacific	1924-35	6	5.65	5.50
Do	1926-38	6½	5.80	5.40
Nat. Steel Car L.	1924-34	6	7.75	6.75
N. Y. Central	1923-37	4½,5	5.50	5.30
Do	1924-46	6	5.70	5.40
N. Y. N. H. & H.	1923-54	4,5	5.85	5.30
N. Y. N. H. & H.	1925-57	4½,5,6	7.60	6.00
Norfolk & W.	1924-30	6	5.60	5.40
Nor. Pacific	1924-37	6	5.70	5.50
Pacific Fruit Ex.	1925-31	7	6.55	6.35
Penn R. R.	1924-39	6	6.35	5.90
Do	1924-36	6	5.65	5.45
Pere Marquette	1924-30	6	5.80	5.45
Pitts & L. E.	1923-33	6½	6.50	6.25
Reading Co.	1923-37	4½,5,6	5.55	5.10
Seaboard Air L.	1923-35	4½,5,5½,6	6.35	5.80
So. Pacific	1923-29	6	5.80	5.50
Do	1924-34	6	5.80	5.35
Do	1924-37	6	5.85	5.45
Southern Ry.	1924-34	6	5.85	5.50
Do	1924-35	6	5.85	5.60
St. L.-San Fran.	1923-37	6	5.80	5.45
Do	1924-36	6	5.90	5.50
St. L. S. W.	1924-32	4½,5,5½	6.75	6.45
Union Pacific	1924-47	6	5.70	5.50
Virginian Ry.	1924-34	6	5.70	5.40
Do	1924-35	6	5.85	5.60
Wabash R. R.	1924-39	6	6.50	5.75
Western Md.	1924-35	6	6.45	6.25
Western Pacific	1924-36	6	6.10	5.75
Wheeling & L. E.	1924-37	6	6.65	6.10
Do	1926-50	6	6.15	5.75

BONDS ON STOCK EXCHANGE

TUESDAY, AUGUST 7, 1923.

	1923.	1922.	1921.	1920.	1919.
Day's Sales:					
United States Government bonds..	$3,157,000	$5,269,800	$8,524,700	$7,053,500	$9,139,200
Other domestic bonds	4,873,000	7,521,500	2,900,500	1,933,000	1,281,500
Foreign bonds	1,040,500	1,634,000	1,232,000	584,500	687,500
Total all bonds	$9,070,500	$14,425,300	$12,747,200	$9,571,000	$11,058,200
Year to date:					
United States Government bonds..	$508,336,540	$1,187,588,303	$1,149,300,180	$1,787,528,700	$1,446,910,350
Other domestic bonds	982,572,900	1,193,388,200	518,316,200	350,385,000	334,537,489
Foreign bonds	295,914,900	391,867,800	187,402,200	177,414,300	190,486,100
Total all bonds	$1,782,424,240	$2,723,814,303	$1,855,018,580	$2,315,328,000	$1,971,933,939

UNITED STATES GOVERNMENT LOANS.

Range Since Date of Issue—High.	Date.	Low.	Date.	Range, '23—High.	Low.	Sales	Issue.	Open.	High.	Low.	Last.	Net Ch'ge.	Closing—Bid.	Asked.	Yield
102.1	Oct. 19,'23	96.1	June 2,'21	101.30	100.00	91¼	Liberty 3½s, 1932-47	100.3	100.3	100.1	100.1	..	100.1	100.3	3.50
102.25	Oct. 19,'23	98.4	July 7,'21	101.25	99.31	..	Liberty 3½s, registered	..	..	..	..	..	..	..	..
101.25	July 26,'23	82.00	May 19,'20	99.30	97.15	1	Lib. 1st cv. 4s, 1932-47	98.5	98.5	98.5	98.5	..	98.4	98.16	4.12
101.10	July 24,'23	82.25	May 19,'20	99.16	97.3	..	Lib. 1st conv. 4s, reg.	..	..	..	..	..	..	..	..
100.25	July 24,'23	81.12	May 20,'20	98.22	96.12	2	Liberty 2d 4s, 1927-42	98.2	98.5	98.3	98.5	+.3	98.5	98.10	4.14
100.16	July 14,'23	81.16	May 21,'20	98.16	96.18	2	Liberty 2d 4s, reg.	97.28	97.28	97.28	97.28	..	..	..	..
102.00	July 16,'23	90.00	June 1,'20	100.00	97.8	..	Liberty 2d cv. 4½s, '42-47	..	..	..	..	..	97.10	99.10	..
101.25	July 13,'23	84.00	May 21,'20	99.6	96.22	42	Lib. 1st cv. 4¼s, 1932-47	98.7	98.7	98.5	98.7	+.2	98.7	98.8	4.38
101.14	July 24,'23	84.00	July 20,'20	98.28	96.30	1	Lib. 1st cv. 4¼s, reg.	98.1	98.1	98.1	98.1	+.3	..	..	..
101.00	July 24,'23	84.00	July 20,'20	99.30	96.24	257	Lib. 2d cv. 4¼s, 1927-42	98.3	98.6	98.5	98.7	+.3	98.6	98.7	4.30
100.25	July 27,'23	82.16	Dec. 20,'20	98.28	96.11	2	Lib. 2d cv. 4¼s, reg.	98.4	98.4	98.4	98.4	+.4	..	..	..
101.00	July 20,'23	85.20	Dec. 20,'20	99.6	97.25	2,383	Liberty 3d 4½s, 1928	98.30	98.30	98.28	98.30	+.1	98.29	98.31	4.48
100.27	July 27,'23	83.15	May 19,'20	99.1	97.17	2	Liberty 3d 4½s, reg.	98.2n	98.26	98.26	98.26	+.2	..	..	..
101.27	July 27,'23	82.00	May 20,'20	99.6	96.27	228¾	Liberty 4th 4¼s, 1933-38	98.6	98.10	98.8	98.10	+.3	98.8	98.10	4.40
101.00	July 26,'23	85.16	May 20,'20	99.00	98.28	..	Liberty 4th 4¼s, reg.	..	..	..	..	..	..	..	..
100.4	Oct. 19,'23	98.1	Mar. 27,'23	100.1	98.1	44¾	Treasury 4½s, 1947-52	99.19	99.19	99.17	99.19	—1	99.17	99.20	4.27
100.00	Feb. 14,'23	98.20	Apr. 25,'21	100.00	98.20	..	Treasury 4½s, reg.	..	..	..	..	..	..	..	..

Beginning March 22, the Stock Exchange officially quotes Liberty bonds in units and fractions, the fractions being 32ds of a unit, and the quotations after the decimal point representing one or more 32ds. In the above table, therefore, the figures of highest and lowest prices during 1923 and since date of issue are reduced to the form now used in the Stock Exchange quotations.

FOREIGN BONDS.

Argentine 5s 1945 .. 98¾ .. 4½s 1960 .. 96½ .. 1st ext. 4½s 1948 .. 96 .. Aus Govt gtd s f 7s, 1943, int rcts .. 89¼ .. 2 .. 88¾ .. 17 .. 89¼ .. 2 .. 89¾ .. 1 .. 89¾ .. 3 .. 89¾ .. 8 .. 89¾ .. City of Bergen 8s, 1945 .. 103¾ .. City of Berne 5s, 1945 .. 110¼ .. 3s 10% .. 106¾ .. Cy of Bord'x 5s, 1934 .. 76 .. 4 .. 76¼ .. 2 .. 76¾ .. City of Christiania s f 5s, 1945 .. 100¾ .. City of Copenhagen 5½s, 1944 .. 88¼ .. 1st .. 87½ .. 2d .. 110% .. City of Greater Prague 7½s, 1952 .. 1 .. 100¾ .. 5 .. 76¾ .. Ref. .. 75 .. 5 .. 75¾ .. 10 .. 75¾ .. 1 .. 75¾ .. 4 .. 75¾ .. City of Lyons 6s, 1934 .. 4 .. 76¾ .. 2d .. 77 .. 1 .. 77 .. City of Rio de Janeiro s f 8s, 1946 .. 2 .. 91 .. s f 8s, 1947 .. 1 .. 90½ .. City of Salonica 6s, 1936 .. 8 .. 84¼ .. 3 .. 82 .. 7 .. 81¾ .. 5 .. 81½ .. City of Tokio 5s, 1952 .. 2 .. 74¾ .. City of Zurich 8s, 1945 .. 2 .. 110¾ .. Czechoslovak Rep 8s, 1951 .. 2 .. 92 .. 2d .. 92½ .. Dan. Mun s f 8s, 1946, Ser A .. 1 .. 103 .. s f 8s, 1946, Ser B .. 2 .. 103 .. Dept of the Seine 1arr 7s, 1942 .. 2 .. 84½ .. Dom of Can 5s, 1926 .. 10 .. 99¾ .. 10 .. 99¾ .. 15 .. 99¾ .. 10 .. 99¾ .. 5½s, 1942, Int rcts .. 1 .. 87¼ .. 5 .. 88 .. 1 .. 88¼ .. 5 .. 88 .. Dom Rep 5s, 1958 .. 2 .. 100 .. 5½s, 1942, Int rcts .. 1 .. 87¼ .. 5 .. 87½ .. 1 .. 87¼ .. 1 .. 87¼ .. Dom Mun 5s, 1948, Ser A .. 1 .. 76 .. 2 .. 76 .. 1 .. 76 .. 1 .. 76 .. 1 .. 76 .. 1 .. 76 .. Ser B .. 1 .. 76 .. 1 .. 76 .. 1 .. 76 .. 1 .. 76 .. 1 .. 76 .. 1 .. 76 .. Dutch E Ind s f 6½s, '53, tr rcts .. 1 .. 91¾ .. 6s, 1947 .. 97 .. 1 .. 96¾ .. 1 .. 96¾ .. 1 .. 96¾ .. 1 .. 96¾ .. Dept of the Seine 1arr 7s, 1942 .. 1 .. 96¾ .. 2 .. 96¾ .. 10 .. 96¾ .. Du Pont de N 7½s, 1931 .. 5 .. 106¾ .. 1 .. 106¾ .. Duquesne Lt. col tr 6s, 1949 .. 4 .. 104½ .. Eastern Cuba Sug 7½s, 1942 .. 1 .. 97 .. 1 .. 97 .. Empire Gas & Fuel 7½s, A, 1937, int rcts .. 2 .. 90 .. 1 .. 90¾ .. 1 .. 90¾ .. 1 .. 90¾

Augment the safety of your investments by purchasing

$100 Bonds

As a matter of simple prudence the moderate investor should avoid placing all his money in the securities of any one company or industry. Diversification—the spreading of funds in several classes of securities—makes for safety.

Bonds in $100 denominations offer the small investor an ideal method of obtaining the full advantages of this plan. Such bonds are now issued by nearly all leading railroad, public utility and industrial corporations, and governments. Of course, they have the same proportionate security as a $1,000 or $10,000 bond.

Our current list will be sent upon request; also our new Booklet "INVESTMENT REFERENCE" which deals with the proper methods of investment.

Hartshorne & Battelle

Members New York Stock Exchange
25 Broad St. New York
Telephone Broad 7740

SECURITIES FOR INVESTMENT

Railroad
Public Utility
Industrial

LOW, DIXON & CO.

FARMERS LOAN AND TRUST CO. BUILDING
22 WILLIAM ST.
Whitehall 1110

Members N. Y. Stock Exchange

We Specialize in

New York City BONDS

New York State BONDS

Federal Land Bank Farm Loan BONDS

Inquiries Invited

Quotation sheet mailed upon request

Bull & Eldredge

Members New York Stock Exchange
20 Broad Street
New York
Telephone Rector 3460

Far-Sighted Glasses for Investors

Every investment should be viewed from the perspective of an impartial, far-sighted observer.

Such observation is part of our Investors' Consulting Service. It gives you a dependable analysis of every stock and bond you own. The annual fee is moderate. Full particulars on request.

Kindly address

Paul Plunkett & Co.

Financial Counsel
National City Building
(W. East 42 Street)

BONDS

Investment Securities

F. S. Smithers & Co.

Members New York Stock Exchange
30 Nassau St. New York

HIRSHFIELD BLAMES CRAIG FOR LOW RENT

Commissioner Says Controller Lets City Bungalows in the Rockaways Too Cheaply.

BEGINS AN INVESTIGATION

Woman Testifies She Got Twenty Houses at $100, Whereas Average Rent Is $450 to $500.

Contending that the Controller's office was letting houses in the Rockaways at a ridiculously low rent, Commissioner of Accounts David Hirshfield yesterday commenced an investigation of the Bureau of City Revenue of the Finance Department.

Mr. Hirshfield asked witnesses who had dealings with employes in the revenue bureau whether gratuities of any kind were solicited in return for a low rent rate on the city-owned houses. All insisted that no money was asked or given.

Through condemnation proceedings, the city acquired forty bungalows in Hammels and Edgemere last September. They are to be demolished soon as work is started in connection with the construction of a relief sewer. Although engineers are at work, residents of Hammels testified that up to the present none of the city's houses had been razed.

The witnesses yesterday were George H. Ward, an employe in Commissioner Hirshfield's office; Henry Perlmutter of 110 West Fifty-fifth Street; Mrs. Mary Sobel of 872 Beach Forty-fifth Street, Edgemere, and Mrs. Mabel Ennis of 301 Bayside Place, Rockaway Beach.

Mr. Ward testified that the average rent for bungalows for the season was between $450 and $500.

When the city started renting its bungalows, Mr. Ward said in reply to questions by Commissioner Hirshfield, it was probably realized that they would not be demolished until the end of this year at the earliest.

"So the city was in the position to rent these bungalows for the season and receive the same rent as their lessees?" asked Mr. Hirshfield. Mr. Ward agreed this was so.

When Perlmutter was sworn by the Commissioner he raised his left hand, prompting Mr. Hirshfield to remark, "I can see in advance how you are going to testify." His testimony was contradicted by Mrs. Sobel, his niece, who rented from him one of the city bungalows, and Mr. Hirshfield recalled him and accused him of perjury.

He said he received an application for rent of an Edgemere bungalow from Theodore Waterman, an employe in the Marriage License Bureau, whom Perlmutter described as a friend of long standing. He was at first asked $35 a month, but later was informed the rent would be $45. He said he saw an Assistant Controller but did not know his name. The only description he could furnish was that he was a "scrappy fellow."

"Oh," said Mr. Hirshfield, "you saw the Controller himself."

Mrs. Sobel said she rented the bungalow from Perlmutter for $400 for the season. His father, Harris Perlmutter, asked her $900 for the little house, but he finally came down to $400. Only recently, Mrs. Sobel said, she learned that her uncle was paying only $180 for the four months.

Mrs. Ennis rented twenty bungalows between Beach Eighty-fourth and Eighty-fifth Streets, Hammels, from the city at the flat rate of $2,000 for the season. The season at the Rockaways, said Mrs. Ennis, is a very bad one, and she succeeded in renting only six for the entire summer. She is getting $500 each. She predicted she would clear about $700 to $800 on all her property.

An effort is being made, said the Commissioner, to serve a subpoena upon the Controller to appear at a subsequent hearing.

FOREIGN STOCK MARKETS.

Prices Hold Steady on Both the London and Paris Exchanges.

LONDON, Aug. 7.—Trading was quiet and prices were steady on the Stock Exchange today. Consols were quoted at 58¼, 5 per cent. war loan at 100⅝, and 4½ per cent. war loan at 96⅛. De Beers was quoted at 13¼ and Rand Mines at 2⅛.

PARIS, Aug. 7.—Prices were firm on the Bourse today. Three per cent rentes were quoted 5 centimes lower at 56 francs 85 centimes, and 5 per cent. war loan was 60 centimes lower at 75 francs 45 centimes.

Exchange on London, 79 francs 48 centimes, against 78 francs 90 centimes yesterday. The American dollar was quoted at 17 francs 43 centimes, against 17 francs, 25 centimes on Monday.

Reynolds Back From Brazil.

H. H. Reynolds of the All America Cables, Inc., has returned from Rio de Janeiro, where he attended the Centennial of the Brazilian Independence. He represented the Central American Chamber of Commerce and the American Manufacturers Export Association.

FINANCIAL NOTES.

McDonnell & Co. have issued an analytical circular on Southern California Edison Company, in which they give data on new projects under construction.

A Graphic Guide to Investments, which charts more than sixty requirements of a good investment, has been published by Clarence Hodson & Co.

Alfred S. Knapp, formerly with R. M. Grant & Co., is now associated with Garrison & Co., and will represent them in Philadelphia and vicinity.

BONDS ON STOCK EXCHANGE.

Continued from Page Nineteen.

DOMESTIC BONDS.

4..... 107⅜	Utah L&T & Tr 1st & ref 5s, Ser A, 1944	4..... 97	5s, 1958
1..... 107⅝		1..... 105⅞	
1..... 107⅞		1..... 106	
p 1 356, 1958		1..... 96	7s, 1941
1..... 96		1..... 51	
Tol. S L & W pr m 5½s, '35	Utah Power & Light 5s, 1944	1..... 105	West Un Tel col tr 5s, 1938
1..... 96		2..... 100	
Union Bag & P 1st 6s, Ser A, 1942		2..... 99	
1..... 99½	Vermont Hydro-Elec 5s, 1944	2..... 100⅝	Westinghouse E & M 7s, 1931
1..... 100		2..... 97⅝	
1..... 101	Ser A, 1942	2..... 97⅝	
Un Pac 1st 4s, 1947		2..... 107⅜	
41..... 89½	Va Caro Chem 1st 6s, 1923	11..... 107⅞	
1..... 89⅝		1..... 100	Wheel & L E 1st 4½s, 1928
1..... 89⅞		2 Ser A, 1941	
8..... 90		1..... 91½	Ser A, 1926
1..... 90⅛		1..... 91¾	
17..... 90		1..... 91⅞	Wickwire Spen Steel 6 7s, 1935
1 conv 4s, '27		1..... 92	
1..... 92½		1..... 92⅝	
2..... 92⅝		1..... 92⅞	
40..... 92⅞		8 20 cons 7%s, Ser A, 1957	Willcox & Co 1st 6s, 1941
4..... 93		with warrt	
1..... 93⅛		1..... 81	
1st & ref 4s, 2008	Va & Pow 5s, 1934		Winchester Repeat Arms 7½s, 1941
2..... 89⅝		1..... 93¼	
1..... 89⅞		1..... 99	
Union Tank Car 6s, 1929	Va & Southwn 1st 5s, 1958	1..... 99⅛	
1..... 108½		1..... 99⅜	
Un Drug conv 5s, 1948		5 6s, 1926	Winston-Salem Southbound 4s, 1960
1..... 110½	Wabash 1st 5s, 1939	1..... 94⅝	
1..... 110⅝		1..... 95	Wisconsin Cent gen 4s, 1949
1..... 110¾		2..... 95⅛	
1..... 111	Warner Sugar 1st s f 7s, 1941	1..... 94⅝	
Un Tel Car 6s, 1936		1..... 102	Worcester Elevat'd 7½s, 1941
1..... 99	Wa Maryland 4s, 1952	1..... 102	
U S Rubber 1st & ref 5s, 1947		3..... 97½	
1..... 97½		1..... 97⅝	Wrought Iron Bridge 5s, 1936
2..... 97⅞	Wa N Y & B 1st 5s, 1927	1..... 97⅞	
1..... 98		1..... 98	
Tire, 1930	Western Pac 5s, 1946	1..... 101⅛	Youngstown Sheet & Tube 6s, 1942, temporary
1..... 102	West Penn Pw 5s, 1946	1..... 101⅝	
U S Rub Ref & M col tr 5s, 1933		1..... 101⅞	
1..... 79		1..... 102	
U S Steel Corp c f 5s, 1963	1st 5s, Ser B, 1953, temp	1..... 102	
1..... 102½		2..... 97¼	
2..... 102			

FOREIGN EXCHANGE.

Practically All Bills Lower—Marks at 50,000 for 1 Cent —Francs at New Low.

A general reaction occurred in the foreign exchange market, French francs giving way to an extreme low point of 5.89 cents, off 6¼ points net, and off nearly 2 cents from the high for the year, touched on Jan. 2 last. Belgian francs reacted in sympathy, going to a new low at 4.52 cents, off 7 points. Spanish pesetas, due to apprehension over labor and political troubles in that country, found few buyers, and this quotation also touched a new low at 14 cents even, as against the previous low level of 14.02 cents.

Sterling was no exception to the rule and was quoted at $4.56, off ⅛ cent on the day, but still more than a cent above its low level for this year. An explanation of the continued decline in sterling was advanced yesterday to the effect that foreign buying for Great Britain's products has slumped in recent weeks, and a lower export figure is expected for August than that of July, which, it is believed, will be fairly high.

The break in the mark carried that quotation down to an infinitesimal value. Marks were offered on the basis of 5,000,000 for a dollar, or the equivalent of 50,000 paper marks for one cent. It is fast becoming apparent that the German Government had finally decided to let the mark go its own way and that further efforts to steady that quotation are useless.

In the subjoined table the quotation on sterling represents dollars and decimals of a dollar; all others represent cents and decimals of a cent. Quotations preceded by the decimal mark indicate a price measured in fractions of a cent.

TUESDAY, AUG. 7, 1923.

Range of Rates, Sight Exchange.

	High.	Low.	Monday's Final.	Year Ago.
LONDON	4.56⅝	4.56	4.56	4.54⅞
PARIS	5.77	5.89	5.89	4.77⅛
ROME	4.33¼	4.30¼	4.30¼	4.34
AMSTERDAM	39.30	39.25	39.25	39.85
BERLIN	.000020	.000020	.000020	.000068
MADRID	14.03	14.00	14.00	14.07
STOCKHOLM	26.40	26.37	26.37	26.68

CLOSING RATES.

Parity of exchange is given as reported by the United States Mint, except in countries with a silver standard, where parity fluctuates with the price of silver.

Europe.

	Tues.	Mon.	Week Ago.	Year Ago
STERLING—Par 14.86⅔ per sovereign.				
Demand	4.56⅝	4.56⅝	4.57	4.46⅜
Cables	4.56⅞	4.56⅝	4.57¼	4.46⅞
Com., 60 days	4.53⅝	4.53⅞	4.54	4.43⅝
Com., 90 days	4.52⅛	4.53⅛	4.52⅜	4.42⅛
FRANCE—Par 19.3 cents per franc.				
Demand	5.89	5.77⅛	5.83½	5.13⅛
Cables	5.89⅛	5.77⅜	5.84	5.14
ITALY—Par 19.3 cents per lira.				
Demand	4.30½	4.34	4.34⅝	4.37
Cables	4.31	4.34⅛	4.35¼	4.37⅛
BELGIUM—Par 19.3 cents per franc.				
Demand	4.52⅜	4.59⅛	4.73¼	5.13⅛
Cables	4.53	4.60	4.80	5.14
GERMANY—Par 23.8 cents per mark.				
Demand	.000020	.000045	.000105	.13⅛
Cables	.000020	.000045	.000105	.13⅛
HOLLAND—Par 40.2 cents per florin.				
Demand	39.53	39.53	39.21	38.70
Cables	39.59	39.57	39.35	38.76
HUNGARY—Par 20.3 cents per crown.				
Demand	.0060	.0060	.0045	.00⅝
Cables	.0060	.0060	.0045	.00⅝
NORWAY—Par 26.8 cents per krone.				
Demand	16.24	16.17	16.02	17.79
Cables	16.27	16.20	16.05	17.81
POLAND—Par 23.3 cents per mark.				
Demand	.00043	.000475	.000475	.018
Cables	.00043	.000475	.000475	.018
RUMANIA—Par 19.3 cents per leu.				
Demand	.50	.50¼	.51	1.09
Cables	.50	.50¼	.51	1.09⅛
SPAIN—Par 19.3 cents per peseta.				
Demand	14.00	14.00	14.18	15.51
Cables	14.03	14.00	14.21	15.53
SWEDEN—Par 26.8 cents per krona.				
Demand	26.56	26.59	26.62	26.72
Cables	26.62	26.62	26.62	26.15
SWITZERLAND—Par 19.3 cents per franc.				
Demand	17.75	17.74	17.81	19.01
Cables	17.78	17.77	17.84	19.02
YUGOSLAVIA—Par 19.3 cents per dinar.				
Demand	1.07	1.05	1.05	1.20
Cables	1.07	1.05	1.05	1.21

FAR EAST.

CHINA—Cents per silver dollar for Hongkong; per tael for Shanghai and Peking.				
Hongkong:				
Demand	52.00	52.00	51.75	57.00
Hongkong:				
Cables	52.125	52.125	51.875	57.75
Peking:				
Demand	72.625	72.375	72.25	79.375
Shanghai:				
Demand	69.75	69.75	69.75	76.625
Cables	69.875	69.875	69.875	76.875
INDIA—Calcutta: Cents per rupee, nominally stabilized at one-tenth of a pound sterling.				
Demand	30.48	30.48	30.53	29.00
Cables	30.60	30.60	30.65	29.125
PHILIPPINE ISLANDS—Manila: Par 50 cents per silver peso.				
Demand	49.25	49.25	49.25	50.00
Cables	49.50	49.50	49.50	50.25
JAVA—Par 40.2 cents per florin.				
Demand	38.625	38.625	38.625	38.75
JAPAN—Par 49.8 cents per yen.				
Demand	46.78	46.78	46.72	47.66
Cables	46.90	46.875	46.85	47.75

SOUTH AMERICA.

ARGENTINA—Par 42.46 cents per Argentine paper dollar.				
Demand	34.60	34.60	33.90	36.80
Cables	34.80	34.70	34.00	36.95
BRAZIL—Par 32.46 cents per paper milreis.				
Demand	10.15	10.25	10.25	13.65
Cables	10.20	10.30	10.30	13.70
CHILE—Par 36.5 cents per paper peso.				
Demand	13.20	13.30	12.35	13.52
Cables	13.25	13.35	12.40	13.55
PERU—Par $1.0362 per pound.				
Checks	4.20	4.20	4.22	4.08
Cables	4.21	4.21	4.24	4.10
URUGUAY—Par $1.0342 per gold peso.				
Demand	76.72	76.53	76.25	81.43
Cables	76.07	76.68	76.43	82.63

CANADA.

MONTREAL—Par 100 cents per Canadian dollar.				
Demand	97.75	97.75	97.93	99.8

RUSSIAN CURRENCY.

Prices for pre-revolution Russian ruble notes were as follows:
Par, 51.40 cents per ruble.

	Bid.	Asked.
100 ruble notes, per ruble	.02	.07⅞
500 ruble notes, per ruble	.0014	.02⅝

FOREIGN SECURITIES.

	Rate.	Date.	Bid.	Asked.
Arg. (unlisted)	5	Sep., 1945	75¼	75¾
Agr. (restor'n)	4		1945	65	67
Belgian Fren.	6		1925	44	47
Belgian (restor'n)	7½	Sep.	1925	41	43
Brazil	5		1965	34	40
Brazil	5½		1958	43	44
Brazil	6		1965	45¼	47¼
Brazil	8		1919	96	98
British Victory	4	Sep.	1922	98	99
British Fund	5	Mar.	1937	93	93
Brit. Mal. W. L.	5	Oct.	1927	97	100
Brit. Nat. W. L.	5		1947-29	93	94
Brit. Nat. W. L.	5½		1929-47	94	95
Brit. Nat. W. L.	6		1937	96	97
Canada	5½	Nov.	1952	107⅜	108
Canada	6		1941	99	101
Chile 1st	8		1941	98	99
City of Parana	6		1951	85	87
Colombia	6		1918	93	94
Costa Rica	7		1911	97	99
Cuba	6		1923	99	99
French Gov. Ws.	4	Jan.	1920	50	52
French Loan	5		1917	85¾	87¾
French Loan	5	May.	1920	80	82
French Loan	7		1949	81½	83½
Italian War Loan	5			87⅛	88⅛
Japan 1st	4½		1925	87	88
Paris-Orleans R.R.	6		1945	89¼	90¼
Paris-Orleans R.R.	7		1956	89¾	90¾
Russ. Internal.	5½	Dec.	1921	16	17
Do Obl. Gold Rub.	6½			17	18
Russ. Gold	6½	Dec.	1919	16	17
Do (Nat City Bank stfs)				10	11
Russ. roads bonds	5	Feb.	1956	9	10
Russ. roads bonds	6		1954	6	7
Russ. Ry. Gold	4			6	7
Sweden	6	June,	1939	102	103½
Switzerland	5½	Aug.	1929	99¾	99⅞
Uruguay	8		1946	98	98

SILVER BULLION.

Bar silver in London ¼d higher at 31d per ounce; New York price ¼c higher at 63¾c.

Range for 1923:

	Highest.		Lowest.	
London	31¾d	Apr. 23	30½d	Feb. 5
New York	64⅝c	Mar. 21	59⅛c	July 30

Range for 1922:

London	37¾d	May 26	29¼d	Dec. 18
New York	70½c	May 23	57⅛c	Dec. 18

BID AND ASKED QUOTATIONS

FOREIGN BONDS.

Closing quotations for Government and municipal bonds issued in this country and in American currency values.

	Bid.	Asked.
Argentine 5s, 1945	87	87¼
Argentine 7s, 1927	97	97¼
Austrian 7s, 1943	7	7½
Belgium 6s, 1925	97¾	98
Belgium 7s, 1945	102	102½
Belgium 7s, 1941	102	102½
Bordeaux (City) 6s, 1934	97	98
Brazil 8s, 1941	98	98½
Can. Steamship 7s, 1943	98	98½
City of Bergen 6s, 1945	100¼	100½
City of Berne 5s, 1945	100¼	100½
City of Christiania 6s, 1949	100¼	100½
City of Geneva 6s, 1951	100¼	100½
City of St. Francis 7s, 1939	97	98
City of P. Alegre 8s, 1961	94½	95
D. F. of Brazil 6½s, 1927	94	94½
D. F. of Brazil 6½s, 1928	94	94½
Dom. of Canada 5½s, 1926-J.	100⅝	100¾
Dom. of Canada 5½s, 1929-F.	101¼	101⅜
Dom. of Canada 5s, 1931	99⅝	99¾
Dom. of Canada 5s, 1952	97⅛	97¼
Mex. Internal Ld. 5s, 1945	57	58
Rep. of Colombia 6½s, '71	87¼	87½
Rep. of Chile 7s, 1942	97	97½
Rep. of Chile 8s, 1941	102⅜	102½
Rep. of Chile 8s, 1945	102⅝	102¾
Rep. of Chile 8s, 1946	103⅛	103¼
Rep. of Haiti 6s, 1953	80	82
Chinese Gov. 5s, 1951	70	72
City of Constantia 8s	110	112
City of Copen. 5½s, 1944	100⅝	100¾
City of Montevideo 7s, 1952	97	97½
Czechoslovak Rep. 8s, '51	91¾	92
Rep. of Cuba ext. 5s, 1944	97¾	98
Rep. of Cuba ext. 5s, 1949	97¾	98
Rep. Cuba ext. 5½s, 1949	97¾	98
Rep. of Cuba 5½s, 1953	97¾	98
Danish 6s, 1942	100⅝	100¾
Denmark 4s, 1940	87	87½
Dan. Mun. 6s, Ser. A, '46	100⅞	101⅛
Dan. Mun. 6s, Ser. B, '46	100⅞	101⅛
Dan. Mun. 6s, Ser. C, '46	100⅞	101⅛
Dutch East Indies 6s, 1947	107⅝	107⅞
Dutch East Indies 6½s, '48	108⅜	108⅝
Dutch East Indies 6½s, '49	108⅜	108⅝
Fren. Ind. & Dev. 7½s, '42	97½	98
French Gov. 8¼s, 1941	102⅜	102⅝
French Gov. 8s, 1945	101⅜	101⅝
Italy 6½s, 1925	97¾	98
Japanese 4s, 1931	80¾	81
Japanese 4½s, 1925	87½	87¾
Japanese 4½s, 2d ser., '31	87½	87¾
Oriental Dev. 6s, 1953	91	91½
Jurgens U. M. W. 6s, 1947	74	77
City of Lyons 6s, 1934	97¾	98
City of Marseilles 6s, 1934	97¼	97½
City of Solesons 6s, 1936	81¼	81½
U. S. of Mexico 4s, 1954	50	51
U. S. of Mexico 5s, 1945	63	63½
Mex. Irrigation 4½s, 1943	53¾	54
King. of Neth. Gr. 1972	102¼	102½
King. of Norway 6s, 1940	110	110½
Kin. of Norway 6s, 1952	97¾	97¾
City of P. C. A 8s, 1943	94½	94¾
City of Solesons 6s, 1936	81¼	81½
U. S. of Mexico 4s, 1954	50	51
U. S. of Mexico 5s, 1945	63	63½
Mex. Irrigation 4½s, 1943	53¾	54
King. of Neth. Gr. 1972	102¼	102½
King. of Norway 6s, 1940	110	110½
Kin. of Norway 6s, 1952	97¾	97¾
City of P. C. A 8s, 1943	94½	94¾
Paris-Lyons-Med. 6s, 1958	71¾	71¾
Paulista Ry. 7s, 1942	96	97
State of Queensl'd 6s, 1947	101¼	102
State of Queensl'd 7s, 1941	106¾	107
State of Rio Grande do Sul 8s, 1946	94¾	94¾
Rio Janeiro 8s, 1946	97½	97¾
Rio Janeiro 8s, 1947	95¾	95¾
Rom. Ry. 7½s, 1959	100¾	101
Dom. Rep. 5½s, 1942	88¾	89
State of Sao Paulo 8s, '50	96¾	96¾
City of Sao Paulo 8s, '52	97¼	97½
Dept. of the Seine 6s, 1937	89¾	90
Kingd. of Sweden 5s, 1939	100	100½
Swiss Confed. 8s, 1940	114¼	114¾
City of Tokio 5s	75¼	75¾
Rep. of Uruguay 8s, 1946	102⅝	102¾
City of Zurich 6s, 1945	110¼	110½
Un. Ry. 5½s, 1929	111¾	111¾
Un. R. 5½s, 1937	102	102
U. S. S. Copen. 6s, 1947	84¼	84½

U. S. GOVERNMENT FOREIGN LOANS.

Closing quotations for Government bonds.

	Bid.	Asked.		Bid.	Asked.
2s, r	1925	103⅝	104⅛	Fan 2s, r			
2s, c	1925	103⅝	104⅛	1961	94	94⅜
2s, r	1926	103⅝	104⅛	Fan 2s, c			
2s, r	1936	103⅝	104⅛	1961	94	94⅜
4s, r	1925	103⅝	104	P 1 4s, '34	91	92
4s, c	1925	103⅝	104	P 1 4s, '35	91	92
Fan 4s, r				P 1 4s, '36	91	92
1958		102	--	Dist of Col			
Fan 2s, c				3-65s	99⅛	99⅜
1938		103				

Closing quotations for stocks in which there were no transactions:

	Bid.	Asked.
Ad Rumely 1st pf	10	12
Do 2d pf	1	3
Air Red	43	53⅜
Alas G M	¼	¾
Alaska J	⅛	1
Alb & Sus 170	170	175
All Am C	88½	101
Alls & W	95	--
Allis-Ch M pf	89¼	90
Amal B Ind pf	85½	--
Am B Sug pf	87	93
Am Bk N	77½	81
Do pf	83	84
Am B S & F pf	73	75
Am Can pf	103	104¼
Am Chick	10½	11¾
Do pf	40	48
Am Coal	63	--
Am Cot Oil pf	69¾	71
Am Le F pf	8	10
Am Fire Eng	10½	12
Do pf	35	38
Am Hide & L pf	17½	19
Do pf	39	43
Am Metal pf	100¼	101
Am Rad	18	19
Do pf	115	125
Am Roll M pf	80½	84½
Am Snuff	135	138
Do pf	90	98
Am Stl Fdy pf	94	98
Am S Ret pf	100¼	101½
Am S Tob pf	40¾	46
Am T & C	49	51
Am W W & E pf	25	28½
Am Whl pf	90	96
Am Zinc pf	9¾	9¾
Do pf	82	87
Ann Arbor pf	15	25
Do pf	30	35
Art Metal	15½	17
Arnold C	12½	16
Assets R	¾	⅞
Assn D G 1st pf	84	86
Do 2d pf	88	90
Atl Fruit	1½	2
At G & W I pf	12	13¾
Do pf	10½	13
Atl Refin	102	110
Do pf	114	116
Atlas P C	52	63¾
Do pf	81	90
Aus N pf	70	82
Auto K pf	30¼	35
Auto Sales	3	3¼
Do pf	12	14
Bald L pf	111¼	114½
B A pf	88	90
Bar Leath	30	40
Do pf	87	95
Barnsdall, Class B	7	8¼
Bayuk Bros	81	83
Do pf	96	98
Beech-Nut	68½	87
Belding H pf	71	75
Do pf	94	96
Beth Steel	71	72
Do pf	110	112
Bigelow-H pf	90	95
Blaw-Knox	32	40
Do pf	103	--
Blumenthal pf	91¾	93
Booth Fish	4¾	6
Do 1st pf	25	30
Brit B (Eng)	2	3
Brit B (Sc)	2	3
Brit Emp Oil	6¼	6¾
Brit Type	1¼	1¾
B R T stfs	70	75
B Un Gas	105	110
Brown Shoe pf	90	95
B P R & P	60	65
Do pf	84	90
Buff & R	100	--
Do pf		84
Burns Bros	90	94
Do pf	98	104
Bush Co	14¾	15¾
Bush T & Ter	13¾	14¾
Cal & Hec	41¾	43
Cal & Ar	43	45¾
Cal Pack	104	105
Calumet & Ariz	85	90
Calumet & H	85½	86
Can Fdry	8	9
Case (J I)	82	83
Case Plow	1	4
Case (J I) pf	82	--
C C & C	24	--
Do pf	90	--
C F & I	47	49
Do pf	107	110
Cent St P	15	--
Cent Vt	98	100
Do 1st pf	82	87
Cerro de Pasco	37	38
Certain-teed	25	34½
Do 1st pf	82	90
Chalmers M	2	3
Chan Motor	2	3
Chic Pneu Tool	22	24
Chile Copper	13¾	13¾
Chi Mill	30½	32
Do pf	85	90
Chi R I & P	19¾	20
Do pf	40	50
Chi Yellow C	2	3
Do pf	10	15
Chrysler	22	23
Cities Serv	68	69
Do pf	85	86
Clev Cliffs	80	90
Do pf	100	--
Coca-Cola	110	--
Col Gas	54	57
Do 1st pf	87	91
Do 2d pf	80	84
Col Gr pf	88	94
Col Carbon	43¾	44
Com S & A	80	82
Do pf	95	98
Con Cigar	68	72
Do pf	95	105
Con Cig Stfs	54	57
Cons Cop	10¾	10¾
Cont C pf	104½	106½
Cont Ins	90	95¾
Cont Mot	7¼	7¾
Corn P R pf	119	120
Cosden pf	93	96
Crex Carp	21	30
Cruc Stl	98	99
Do pf	110	112½
Cuba Cane	1¾	2
Do pf	7	8
Cuba Cane Sug	18	19
Do pf	71	75
Cuba Dom	2	3
Cuba Tob	34	36
Do pf	88	90
Cudahy P	110	112
Cuyamel Fruit	33	35
Davison Chem	38	39
Do pf	103	104
Dome Mines	24	25
Douglas P	110	120
Dow Chem pf	98	100
Dr Pep	88	94
Du Pont	114½	115
Du Pont de N pf	107	108
Dur Hos	2	3
Do pf	30	40
Eagle Pen	104	107
Eagle W pf	97	100
Eastern Can pf	90	95
Eastman K	104	105
Elk H Coal	14	17
Do pf	35	45
Emer Bran	4¾	5¾
Do pf	18	22
Emp Gas pf	85	90
Endicott J pf	97	100
Equit Gas	1	2
Do pf	10	15
Fairbanks	17½	18
Do pf	85	90
F M & S	2	3
Do pf	20	25
Fed Lt & T	20	22
Fed-P pf	106	107
Fed S & R p

Read This Booklet

telling how to Prevent Investment Losses

Thirty pages of interesting reading and pictures, also map showing the transportation system of Greater New York. Thousands of investors have read this publication with great profit to themselves, having learned thereby how to secure Guaranteed Safety.

We shall be glad to send you a copy without the slightest obligation if you will use the coupon below.

You may send me Booklet E. C. 951

Name .....

Address .....

LAWYERS MORTGAGE CO.

R. M. HURD, President
Capital and Surplus $10,000,000
59 Nassau St., New York
184 Montague St., Brooklyn
161-01 Jamaica Ave., Jamaica
3 No. Third Ave., Mt. Vernon

No Loss to Any Investor in Our 39 Years of Operation and We Guarantee There Never Shall Be.

Guaranteed Real Estate Security

Yielding 6.90%; protected by strong sinking fund as well as double security through unconditional guarantee.

The value of the property mortgaged to secure these bonds ($1,000,000 closed issue) has been expertly appraised to be worth $2,630,371; in addition guarantor's net tangible worth is over $2,000,000. Annual sinking fund will retire all bonds at or before maturity date, 1947.

For full description ask for Circular 61

George H. Burr & Co.

Equitable Building
New York

Boston, Philadelphia, Hartford, Chicago, St. Louis, San Francisco, Los Angeles, Seattle, Portland, O.

Maybe!

A bond may be safe even if it is not guaranteed, but a GUARANTEE is better than a MAYBE. Send for new Prudence booklet.

The PRUDENCE COMPANY INC.
NEW YORK 31 NASSAU ST. BROOKLYN 102 REMSEN ST.
Under supervision of N. Y. State Banking Dept.

—TEAR OUT—

The Prudence Co., Inc. F. 408
31 Nassau St., N.Y.C.
Gentlemen: Without obligation on my part please send booklet "Building an Income with Guaranteed Bonds."

NAME
ADDRESS
Copp, P. Co., Inc.

St. Louis, Cincinnati, Chicago, New Orleans — William R. Compton Co. — Bonds to Suit All Our Clients — 14 Wall Street, New York

AUSTIN, GRANT & OGILBY
INCORPORATED
MUNICIPAL BONDS
22 WILLIAM ST. NEW YORK

City of Talladega, Ala.
5½% School Bonds.
To yield 5.40%
Steiner Brothers
25 Liberty St., N. Y. Tel. Rector 1128 5078

SEASONED INVESTMENTS
Yielding 5½% to 8%
Send for Our Suggestions
THROCKMORTON & CO.
115 Broadway, N. Y. Tel. Rector 1040

Howe, Snow & Bertles
Incorporated
120 Broadway Tel. Rector 4620
"Current Bond List"
Sent on Request
Consult Booklet Buttonhole

When in doubt consult
MOODY'S
Rating Books

STOCKS OF SUGAR SAID TO BE LIGHT

James H. Post Reports Supplies Among Grocers and Consumers Unusually Small.

RAW PRODUCT AT LOW EBB

Refiners Find Lack of Buying—Caution Predominates With Prices Uncertain.

In the opinion of James H. Post of B. H. Howell, Son & Co., sugar merchants, there has never been a time when stocks of refined sugar in the hands of grocers and consumers were so light as at present.

"There has been no inducement for grocers to carry sugar in their own warehouses as it would have meant additional cost for handling, interest and storage," Mr. Post said yesterday, "especially as there has been such competition among the many refiners of the country who have been very eager to give buyers every possible accommodation in the way of carrying the sugars and shipping them as needed, even guaranteeing the price in some sections of the country.

"Stocks held by refiners have been much reduced in the last few days and the raw sugar held by refiners is now at the lowest ebb in many years. There are only a few hundred thousand tons of sugar left in Cuba, which are held by strong interests and will be marketed as demand warrants."

These views found confirmation among refiners, who explained that for weeks there has been a marked lack of buying except for replacements and that caution rather than speculative interest has been the dominant factor in view of present price uncertainties. One refiner estimated the visible Cuban sugars at between seven and eight hundred thousand tons.

Java sugars continue to tempt the local market, the effect of these offerings being to emphasize the tendency of refiners to await further developments incident to the new crops. One refiner received an offer yesterday of a 55,000-ton shipment for delivery in September at the rate of 6.8 cents a pound, duty paid, a price under that for Cuban sugar, which was quoted yesterday at 6.15 cents, including duty. While some significance was attached to the Java offering it was not accepted.

Refiners meanwhile see nothing in the situation to warrant predictions of another shortage, but on the contrary expect the offerings from "outside" sources to have a stabilizing effect.

STEEL MILLS CUT HOURS.

Carnegie Workers to Get Increase in Wages Also Aug. 16.

The twelve-hour day in the plants of the Carnegie Steel Company will be eliminated Aug. 16, it was officially stated yesterday. The workers will receive a flat increase in wages of 25 per cent. Thousands of additional workmen will be required under the new schedule.

Laborers who have been working ten hours or more and who will go on the eight-hour turn will receive 50 cents an hour instead of 40 cents. If the mills are unable to obtain sufficient labor for the extra turn which will be necessary operations may have to be curtailed until such time as the shortage can be made up. Workmen who have been employed twelve hours a day will receive $4 a day, compared to $3.60 under the old wage schedule. Rolling departments will work on ten-hour shifts instead of twelve as at present.

It is understood that the other subsidiaries of the United States Steel Corporation will also eliminate the twelve-hour turn at an early date. Plans of like nature are being worked out both by the Youngstown Sheet and Tube and the Republic Iron and Steel Companies.

3 New Directors for Kresge Stores.

The newly organized Kresge Department Stores, Inc., yesterday announced the appointment of three new Directors —C. B. Van Dusen, Vice President and General Manager; R. R. Williams, now Vice President in charge of the merchandising and buying departments, and F. T. Rivard, now Vice President in charge of store managers and personnel of the S. S. Kresge Company. The other Directors are S. S. Kresge, L. E. Plaut and C. E. Merrill.

Edison Firm to Increase Stock.

A meeting of the stockholders of the Southern California Edison Company has been called for Sept. 7 to vote on increasing the capital stock from $100,000,000 to $250,000,000. It is also proposed to increase the authorized bonded debt to $250,000,000, with interest rates, maturities and other terms to be fixed by Directors.

Wolverine Copper Income Gains.

The Wolverine Copper Company, for the year ended June 30, 1923, reports total income of $863,968, against $446,627 in the previous year. After allowing for all charges there was reported a deficit of $194,914, against $145,091 the year before.

Approve D. & R. G. Plan.

Stockholders of the Western Pacific Railroad Corporation at a meeting yesterday in Wilmington, Del., approved the plan of reorganization of the Denver & Rio Grande Western. The plan had already been approved by the Directors of the other railroads concerned.

SHORT TERM NOTES.

Security.	Rate.	Due.	Bid.	Ask.	Yld.
Alum Co., Am.	7	Nov., 1923	103¾	103⅞	5.30
Alum. Co. Am.	7	Oct., 1925	108	108⅜	6.30
Am. Cot. Oil.	6	Sep. 1, 1924	91	93¾	
Am. Sum. Tob.	7½	June, 1925	95	97	8.68
Am. T. & T.	6	Feb., 1924	100¼	100⅛	4.90
Am. Thread.	6	Dec., 1923	101¼	102⅛	5.55
Amer. Cop. Co.	6	Jan., 1929	101¼	101⅝	5.00
Anglo-American Oil Co., Ltd.	7½	Apr., 1925	102⅝	102⅞	5.80
B. & O. R. R.	6	Apr., 1925	100⅝	100⅞	5.30
Beth. Steel Corp.	7	Mar., 1923	100⅛	100⅜	5.30
Bradley Co. M.	6	Feb., 1931	98⅜	98½	6.20
Can. Nor. Ry.	6½	Dec., 1924	100	100⅛	5.30
Cen. Argentine	6	Feb., 1927	97⅛	98¼	6.40
Cent. Leather 1st lien	6.5	Apr., 1925	97½	98¾	5.85
Empire G. & E. (Emp. Coke)	7	May, 1925	98½	99¾	7.10
Federal Sugar	6	May, 1925	99¼	99½	6.20
Hocking Val.	6	Mar., 1924	100⅛	100⅜	5.15
Humb. C. & R.	5½	July 15, '23	97	97⅞	5.90
K. C. Term.	6	Nov. 15, '23	100⅛	100⅜	4.80
Kan. Cop. Co.	7	Feb., 1930	103¾	104¼	6.50
Natl. Leather	8	Nov. 15, '23	98	100	9.00
Sears, R. & Co.	7	Oct. 15, '23	100¼	100⅜	4.45
Sloss-S. S. & I.	8	Aug. 15, '23	99½	99¾	8.75
Solvay Co.	6	Oct., 1927	104⅜	104⅝	6.45
St. Paul C. & P.	5½	Dec. 15, '23	100¼	100⅜	4.75
Swift & Co.	5	Oct., 1925	99⅝	99⅞	5.15
S. O. of N. Y.	6½	May, 1932	107⅛	107⅜	5.70
S. O. of N. Y.	6½	May, 1933	108¼	108½	5.70
Stan. Oil Co.	6	May, 1926	104⅛	104⅜	5.25
Vacuum Oil Co.	6	Apr., 1936	105⅜	105½	5.25
Westinghouse Mfg.	7	May, 1931	107¼	107⅝	5.80

Short-Term Government Obligations

Following are the prices paid in the open market for United States Treasury certificates of indebtedness and notes of the different issues:

Month.	Year.	P.C.	Bid.	Ask.	Approx. Yld.
March	1924	4½	100⅛	100⅜	4.12
March	1926	4½	100¼	100⅜	4.00
March	1925	4½	100⅛	100⅜	4.00
March	1927	4½	100⅛	100⅜	4.09
June	1924	4½	100⅛	100⅜	4.12
June	1926	4½	99⅞	100⅛	4.40
September	1923	3½	99⅛	99⅜	4.00
December	1923	4½	99⅞	100⅛	4.50
December	1924	4½	100	100⅛	4.50
December	1926	4½	99⅞	100⅛	4.48
September	1924	4½	101⅛	101⅜	4.25
September	1926	4½	100⅛	100⅜	4.32
December	1923	4	99⅛	99⅜	3.90

MARKET AVERAGES.

STOCKS.

YESTERDAY'S RANGE.

	High.	Low.	Last.	Net Ch'ge.
25 railroads	86.20	85.09	86.20	+ .78
25 industrials	102.53	101.59	102.31	+ .72
50 stocks	79.41	78.50	79.27	+ .74

DAILY RANGE OF 50 STOCKS.

	High.	Low.	Last.	Net Ch'ge.
Aug. 6	78.95	77.77	78.53	+ .77
Aug. 4	79.05	77.26	77.76	— .79
Aug. 3	Exchange closed			
Aug. 2	79.49	78.23	78.46	— .19
Aug. 1	78.90	77.79	78.65	+1.03

MONTHLY RANGE OF STOCKS.

	High		Low		Last.
Aug.	79.49	Aug. 1	77.26	Aug. 4	79.27
1922.	88.91	Aug. 31	82.34	Aug. 2	88.58
1921.	82.37	Aug. 3	69.67	Aug. 23	81.95
1920.	78.14	Oct. 21	65.57	May 21	68.66
1919.	80.46	Aug. 1	70.63	Aug. 21	85.96

YEARLY RANGE OF 50 STOCKS.

*1923.	82.52	Mar. 6	77.27	July 31	79.27
†1922.	88.14	Aug. 7	66.21	Jan. 19	84.48
	Full Years.				
1922.	83.06	Oct. 19	66.21	Jan. 19	80.58
1921.	73.13	May 6	56.35	June 21	69.50
1920.	94.07	Apr. 8	67.20	Dec. 22	67.90
1919.	98.47	Oct. 21	69.78	Jan. 31	89.62
1918.	90.16	Nov. 12	64.12	Jan. 15	78.39

DOMESTIC BONDS.

YESTERDAY'S CLOSE.

		Net Change. Day.	Month.	Year.
40 issues	76.29	+.25	+.15	—5.32

DAILY RANGE OF DOMESTIC BONDS.

Aug. 6	1..76.04	—.04	July 30	76.23	—.26
Aug. 4	76.06	—.15	July 29	76.49	—.18
Aug. 3	Ex. closed		July 27	76.63	—.24
Aug. 2	76.28	—.04	July 26	76.86	+.02
Aug. 1	76.27	+.21	July 25	76.84	+.01
July 31	76.06	—.17	July 24	76.83	—.22

YEARLY RANGE OF 40 BONDS.

*1923.	79.43	Jan. 3	75.96	July 5	76.29
†1922.	81.61	Aug. 8	75.01	Jan. 3	81.61
	Full Years.				
1922.	82.54	Aug. 22	75.01	Jan. 3	79.12
1921.	76.81	Nov. 29	61.56	June 20	75.27
1920.	97.14	Aug. 9	75.04	Aug. 9	79.66
1919.	79.05	June 2	71.06	Dec. 7	72.00
1918.	82.36	Nov. 12	75.65	Sep. 27	78.78

FOREIGN BONDS.

YESTERDAY'S CLOSE.

	Net Change. Day.	Week.	Month.
10 Govt. issues	90.92	+.13	—.05	+.18

DAILY RANGE 10 FOREIGN BONDS.

Aug. 6	90.74	—.12	July 30	90.97	—.26
Aug. 4	90.86	—.10	July 28	100.23	—.10
Aug. 3	Ex. Closed		July 27	100.33	—.02
Aug. 2	100.01	+.09	July 26	100.35	—.07
Aug. 1	100.01	+.09	July 25	100.42	—.01
July 31	90.92	—.03	July 24	100.43	+.09

YEARLY RANGE 10 FOREIGN BONDS.

	High.		Low.		Last.
1923.	101.14	June 7	90.92	Jan. 30	99.92

*To date.
†To corresponding date last year.

PUBLIC UTILITIES.

	Bid.	Asked.
Adirondack Power & Light	20½	21¼
Adirondack Power & Light pf.	95	96
American Gas & Electric	34	35
American Gas & Electric pf.	41¼	42
American Light & Traction	114	116
American Light & Traction pf.	91	92
American Power & Light	165	168
American Power & Light pf.	82	83
American Public Utilities	39	..
American Public Utilities pf.	50	..
Appalachian Power	79	80
Appalachian Power, new, pf.	83	88
Arkansas Light & Power	23	27
Carolina Power & Light	65	69
Cities Service	135	135
Cities Service pf.	64¼	65
Cities Service pf. B	6	6¼
Cities Service, bankers' shares	13	14
Colorado Power	13¼	13½
Columbus Elec. & Power	106	..
Columbus Elec. & Power 1st pf.	106	..
Columbus Elec. & Power 2d pf.	62	..
Commonwealth Power Corp. pf.	65	67
Commonwealth Pow., Ry. & Lt.	27	28½
Consumers' Power pf.	85	88
Connecticut Power pf.	94	..
Eastern Texas Electric	104	108
Eastern Texas Electric pf.	91	94
El Paso Electric	122	126
Electric Bond & Share	95	96
Federal Light & Traction	58	60
Federal Light & Traction pf.	67	70
Empire Gas & Fuel pf.	90	91
General Gas & Elec. pf. A	94	100
Galveston-Houston Electric	5	9
Galveston-Houston Electric pf.	..	49
Lehigh Power Sec.	19½	20
Mississippi River Power	19	21
Mississippi River Power pf.	80	86
National Power & Light	48	50
National Power & Light pf.	83	85
Northern Ohio Electric	10	12
Northern Ohio Electric pf.	23	25
Northern Ontario L. & P.	18½	19½
Northern Ontario L. & P. pf.	63	65½
Northern States Power	92	96
Northern States Power pf.	92	95½
Northern Texas Electric	67	75
Northern Texas Electric pf.	70	75
Oklahoma Gas & Electric pf.	89	92
Pacific Gas & Electric pf.	89	90
Pennsylvania Edison pf.	98	102
Puget Sound Power & Light	46	49
Puget Sound Power & Light 6% pf.	80	83
Republic Railway & Light	14	16
Republic Railway & Light pf.	40	44
Southern California Edison	100	103
Southern California Edison pf.	115	117
Standard Gas & Electric	25¾	26⅝
Standard Gas & Electric pf.	47¾	48¾
Tampa Electric Power	140	145½
Tennessee Electric Power	11¾	12⅝
Tennessee Electric Power 7% pf.	86	90
Tennessee Electric Power 6% pf.	72	76
Tennessee Electric Power 3d pf.	41	43
United Light & Railway	135	140
United Light & Railway pf.	79	81
Western Power	25	27
Western Power pf.	76	78
BONDS.		
Adirondack P. & L. 6s, 1950	99	100½
American Gas & Electric 6s, 2014	91¾	92⅜
American Pow. & Lt. 6s	91½	93
Appalachian Pow., 1st 5s, 1941	87	88¼
Cities Service deb B	108	..
Cities Service deb C	89	..
Cities Service deb D	89½	90¼
City Light & Traction 5s, 1952	68½	..
Columbus Elec. & Pow. 6s, 1941	99	102
Col. Power 1st 5s, 1963	86½	88¼
Connecticut Power 6s, 1963	93	97
Cons. Cities E., P. & L. 5s, 1962	85	89
East Texas Elec. 5s, 1942	88	..
El Paso Electric 6s, 1932	90	93
Galveston-Houston 5s, 1954	80	88
General Gas & Electric 7s, 1962	92	95
Houston Electric 1st 5s, 1925	98	100
Lehigh Power Sec. 6s, 1927	92	93
Mississippi River Power 5s, 1951	92	93¼
Mississippi River Power 7s, 1935	100	102
Nebraska Power 1st 5s, 1947	90½	92½
N. News & Hp. Ry., G. & E. 6s, '44	76	79
Northern States Power 6s, 1926	98¾	100
Northern Texas Elec. 5s, 1940	82	85
Puget Sound P. & L. 7s, 1941	104	105½
Savannah Elec. & P. 7s, 1941	103	105
Seattle Electric 5s, 1929	93	96
So. California Edison 5s, 1939	99½	97
So. California Edison 5s, 1944	100⅛	101⅝
Standard Gas & Elec. 6s, 1935	85	89
Standard Gas & Elec. 6s, 1926	97	99½
Tampa Electric 5s, 1952	92	97
Utah Light & Traction 5s, 1534	110	177
Western States G. & C. 5s, 1941	89	93

NEW YORK BANK STOCKS.

	Bid.	Ask.		Bid.	Ask.
America	226	232	Fifth Av.	1900	..
Amer. Exch.	230	238	Fifth	225	235
Bank of U. S.	175	..	First	1210	1230
Battery	185	190	Garfield	260	270
Bowery	440	..	Gotham	184	190
Bryant Park	160	170	Greenwich	300	310
B'way Cent.	125	150	Hanover	..	..
Bronx Boro.	175	..	Harriman	330	345
Bronx Nat.	130	150	Manhat. Co.	148	149
Butchers & D.	130	140	Mech. & Met.	397	402
Chase	340	344	Mutual	320	..
Chatham & P.	256	260	Nat. Amer.	155	145
Chelsea Ex.	90	..	New Neth.	132	..
Chemical	525	535	pacific	300	..
City	344	350	Park	417	422
Coal & Iron	241	255	Penn.	290	298
Colonial	375	..	Seaboard	350	..
Columbia	290	300	7th Av. Bank	95	95
Commerce	258	261	Standard	175	190
Commonwealth	345	348	State	330	..
Continental	135	..	274 Ward	250	..
Corn Exch.	425	435	Wash. Hts.	205	..
Cosmopolitan	105	120	Yorkville	500	..
East River	200	220			

Trust and Surety Companies.

	Bid.	Ask.		Bid.	Ask.
Alliance	92	102	Lawyers Mtg.	120	135
Am. Surety	160	170	Lawyers Title	190	195
Bk. N. Y. & T.	465	472	Manufacturers	278	..
Bankers	293	307	Metropolitan	294	300
Bond & Mtg.	220	..	Nat. Surety	155	162
Brooklyn	470	..	New York	340	344
Cent. Union	468	475	N. Y. T. & M.	195	199
Commercial	115	..	People's	400	410
Empire	205	215	Realty Assoc.	79	..
Equitable	190	195	Rity A. 1st pf.	80	85
Farm. L. & T.	530	535	Rity A. 2d pf.	38	..
Fidelity Intl.	195	205	Title Guar.	365	370
Fulton	345	..	Unit. States	1500	..
Guaranty	210	215	U. S. Mtg.	205	215
Hudson	205	215	West. T. & T.	210	..
Irving-Col.	215	230	Westchester	195	..
Kings County	800	..			

NEW YORK CITY BONDS.

	Yesterday.	Monday.
6½s, December, 1971	104⅝	104⅝
4½s, June, 1965	104⅝	105
4½s, July, 1967	104⅝	105
4½s, March, 1960	104⅝	104⅝
4½s, May, 1957	104	104⅛
4½s, November, 1957	104	104
4½s, March, 1960-36	100	100⅝
4½s, April, 1962	100	100⅛
4½s, May, 1959	100	100⅛
4½s, March, 1963	100	100⅛
4½s, September, 1960	100	100⅛
4s, November, 1955	98½	98⅝
4s, November, 1958	98½	98⅝
4s, May, 1959	98¼	98⅜
3½s, May, 1954	96¾	96⅞
3½s, November, 1954	96¾	97

The following are quoted on a payment basis:

4½s, 1940-1942	4.42	4.36	4.46
4½s, 1952-1954	4.42	4.36	4.46
4½s, 1925-1938	4.46	4.40	4.46

I. R. T. SHOWS A BALANCE.

Net Income for June is Reported as $1,420,099.

The Interborough Rapid Transit Corporation showed a balance of $296,745 for the month of June after the payment of all interest and fixed charges, according to the report made public yesterday. This brings the total balance for the year ended June 30 to $2,004,256, although the company shows a deficit in new corporate income amounting to $131,794 in its report to the Transit Commission.

"This deficit," the report says, "results from the deduction of $2,136,051 accrued sinking fund on Interborough bonds for the period. Payment of this sum is postponed until 1926, but the money thus saved must be reserved in the meantime for capital expenditures and not used for operating expenses. The deficit is due to the low earnings of last Summer."

The total revenue for the month of June was $4,579,158, while the operating expenses, taxes and rentals paid the city for the old subways was $3,159,058, leaving an income of $1,420,099 available for all purposes. The total revenue for the year ended June 30 was $56,132,286, and the income available for all purposes was $16,494,431.

CLUETT-PEABODY PROFITS.

Net for First Six Months of the Year $2,253,611.

Cluett, Peabody & Co., Inc., and subsidiary companies reported net sales of $15,618,693 and net profits of $2,253,611 for the first six months of 1923. The surplus on June 30 of this year amounted to $8,859,826, against $7,348,009 at the close of 1922. The balance sheet of June 30 shows cash on hand and in the banks of $1,171,885; accounts receivable, less reserve and cash discount, $4,916,886; inventories, $11,230,519; bills payable, $3,850,000 and reserves for taxes, &c., of $678,218. Total assets are given as $40,074,948.

Export Firm Announces Change.

Harry Arthur, President of G. Amsinck & Co., a subsidiary of the American International Corporation, yesterday announced a change in the business policies of the organization. The firm, which heretofore has been doing a general export and import business, will in the future confine its activities to the export branch of the business, principally to Brazil and Columbia. The import business in the future will be handled by a newly organized subsidiary to be known as the G. Amsinck Import Corporation.

Chicle Company Earns $1,110,377.

The American Chicle Company reports gross profits from sales of $1,110,377 for the six months ended June 30, 1923, against $899,383 in the same period last year. After all expenses, including interest charges and adjustments, there was reported net income for the period of $300,047, against a deficit of $159,502 in the first half of 1922.

Bankers and Brokers Outside New York

Denver.

COLORADO AND WYOMING SECURITIES
bought, sold and quoted
Wilson, Cranmer & Co.
Members New York Stock Exchange
Denver, Colorado
Private wires to E. F. HUTTON & CO.

Philadelphia.

George N. Fleming
221 Lafayette Bldg., Philadelphia
Bell Phone Lombard 4114-5
Keystone Phone Main 3517
Ind. & No. w. Trac. 5s, '33
Buf. & L. Erie Trac. 5s, '36
Georgia L., Pr. & Ry. Com.

Toronto

STOBIE, FORLONG & COMPANY
Members Toronto Stock Exchange
Our four offices and private wires operate to New York insure prompt and efficient service to all Canadian issues.
10-12 King St. East Toronto, Canada

The Effect of Presidential Changes

is now so fully under control that fear of heavy shrinkage of values from this cause no longer is warranted.

Buying Conservatively

now not only helps to establish confidence but also should prove profitable.

I offer excellent facilities for the execution of orders.

J. Frank Howell
15-25 Whitehall St., New York

Like a Thief in the Night!

Bad debt losses are *your* biggest business risk. You can't foresee when they are going to hit you, or from what source, or to what extent.

But you *can* safeguard against them; you can make your book accounts an absolutely *known* quantity.

Take a tip from one of our policyholders who writes us: "We wish to emphasize the fact that the American's Policy of Credit Insurance appeals to us particularly as protection against unforeseen and accidental happenings."

Don't put it off—investigate *now*. Write or phone

The AMERICAN CREDIT-INDEMNITY CO.
OF NEW YORK J. F. McFADDEN, President
Credit Insurance Exclusively for Over 30 Years

J. F. Hallwegen, Genl. Agt.
104 Fifth Ave.
Phone—Chelsea 3000.
New York City, N. Y.

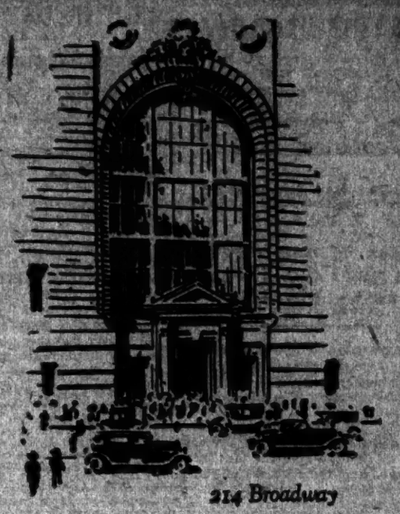

A bank that has satisfactorily served for sixty-seven years the general banking needs of a commercial clientele.

214 Broadway

Highly developed Trade and Credit Information.

Foreign Exchange; Commercial and Travelers' Credits issued; Correspondents in all principal cities in the world.

Corporate and Personal Trusts; Safe-keeping of Securities and Collection of Income.

Investment Service for Customers.

Safes in our Safe-Deposit Vaults at moderate rental

THE NATIONAL PARK BANK OF NEW YORK

Organized 1856

To the holders of the Preferred Stock of

The Steel and Tube Company of America

NOTICE is hereby given that pursuant to action duly taken at a Special Meeting of the Stockholders, both Common and Preferred, of **The Steel and Tube Company of America** (herein called the "Company") held on the 7th day of August, 1923, reducing the issued capital stock of the Company and providing for the retirement of its Preferred Stock, **all outstanding shares of Preferred Stock of the Company are hereby called for retirement** in accordance with the provisions of the Certificate of Incorporation of the Company and the laws of Delaware. The funds necessary for such retirement have been duly set aside and the Wilmington Trust Company of Wilmington, Delaware, has been appointed the agent of the Company for the purpose of the retirement of said Preferred Stock.

The Certificate of Incorporation of the Company provides that the holders of shares of Preferred Stock are entitled to receive upon retirement of said stock $110 per share and an additional amount equal to a dividend at the rate of seven per cent. per annum from the last dividend date to the date of payment. Therefore, upon surrender on or after August 7th, 1923 of stock certificates representing shares of Preferred Stock at the office of the Wilmington Trust Company of Wilmington, Delaware, agent of the Company for this purpose, said amount will immediately be paid to the holders of Preferred Stock as hereinafter provided.

If such payment is to be made to the record holder of shares of Preferred Stock (the person in whose name the certificate therefor is issued), the certificate so surrendered should be endorsed as for transfer to the person to whom such payment is to be made, the signature to the assignment to be guaranteed by a bank or trust company having a New York City correspondent, or by a firm a member of the New York Stock Exchange. In such case stock transfer stamps are not required.

If the payment is to be made to an assignee of the record holder of shares of Preferred Stock (i. e. to anyone other than the person in whose name the certificate is now issued), the certificate so surrendered should be endorsed as for transfer to the person to whom such payment is to be made, the signature to the assignment to be similarly guaranteed. In such case stock transfer stamps are required.

Certificates endorsed by corporations, executors, trustees, administrators and the like must be accompanied by evidence of the assignor's authority satisfactory to said agent of the Company.

The Preferred Stock transfer books of the Company which were closed on July 16, 1923, have been reopened in Wilmington, Delaware and in New York City.

Stock Certificates should be surrendered for retirement as early as possible and in any event on or before August 21, 1923,

THE STEEL AND TUBE COMPANY OF AMERICA
By FREDERICK R. WAHL,
Secretary.

Wilmington, Delaware, August 7, 1923.

MEETINGS AND ELECTIONS.

NOTICE OF SPECIAL MEETINGS OF STOCKHOLDERS.

THE BANK OF AMERICA,
44 Wall Street,
New York City, New York.
July 26, 1923.

To the Stockholders of THE BANK OF AMERICA:

Notice Is Hereby Given

I.

That a special meeting of the stockholders of The Bank of America will be held at its banking rooms, at 44 Wall Street, Borough of Manhattan, City of New York, New York, on August 14, 1923, at one o'clock and thirty minutes (1.30) in the afternoon of that day, to approve the agreement made and entered into between The Bank of America and The Battery Park Bank, a corporation duly organized and existing under the laws of the State of New York, for, and to take any and all other proceedings necessary or advisable in connection with, the merger of The Battery Park Bank into The Bank of America, to consider and act in respect of the increase of the number of Directors of The Bank of America from twenty-seven to thirty and the amendment of Section 2, of Article II, of the Articles of Association of The Bank of America, now reading as follows:

"Sec. 2. The number of Directors shall be twenty-seven."

so that, as amended, it will read as follows:

"Sec. 2. The number of Directors shall be thirty."

and for the transaction of such other business as may properly come before the meeting.

II.

That a special meeting of the stockholders of The Bank of America will be held at its banking rooms, at 44 Wall Street, Borough of Manhattan, City of New York, New York, on August 14, 1923, at two o'clock in the afternoon of that day, for the purpose of authorizing the increase of the capital stock of The Bank of America from $5,500,000, consisting of 55,000 shares of the par value of $100 each, to $6,500,000, to consist of 65,000 shares of the par value of $100 each, and the amendment of Section 2, of Article I, of the Articles of Association of The Bank of America so as to read as follows:

"Sec. 2. The amount of its Capital Stock shall be Five million five hundred thousand dollars ($5,500,000), divided into fifty-five thousand (55,000) shares of the par value of One hundred Dollars ($100) each."

so that, as amended it will read as follows:

"Sec. 2. The amount of its Capital Stock shall be Six million five hundred thousand dollars ($6,500,000), divided into sixty-five thousand (65,000) shares of the par value of One hundred Dollars ($100) each."

to consider and take action in respect of the disposition of said increased capital stock, as provided in an agreement between The Battery Park Bank and The Bank of America for the merger of the former into the latter, or otherwise; and for the transaction of such other business as may properly come before the meeting.

III.

That the stock transfer books of The Bank of America will be closed at three o'clock P. M. on August 10, 1923, and opened at ten o'clock A. M. on August 15, 1923.

By Order of the Board of Directors.
EDWARD C. DELAFIELD,
President of The Bank of America.
CLARENCE M. FINCKE, *Secretary.*
CHARLES E. CURTIS, *Cashier.*

NOTICE OF STOCKHOLDERS' MEETING.

THE BATTERY PARK BANK,
2 Broadway,
New York City, New York.
July 26, 1923.

To the Stockholders of THE BATTERY PARK BANK:

Notice Is Hereby Given, That a special meeting of the stockholders of The Battery Park Bank will be held at its banking rooms, at 2 Broadway, Borough of Manhattan, City of New York, New York, on August 15, 1923, at eleven (11) o'clock in the forenoon of that day, to approve an agreement made and entered into between The Bank of America, a corporation duly organized and existing under the laws of the State of New York, and The Battery Park Bank, for, and to take any and all other proceedings necessary or advisable in connection with, the merger of The Battery Park Bank into The Bank of America, and for the transaction of such other business as may properly come before the meeting.

After details of the merger were explained in the circular letter of the President of The Battery Park Bank to its stockholders, dated June 15, 1923, and a copy of the merger agreement is enclosed herewith.

By Order of the Board of Directors.
B. A. DE LIMA, *President.*
J. M. M

WHEAT YIELD CUT IN NEW FORECAST

Federal August Report Reduces the July Estimate by 28,000,000 Bushels.

LARGER CORN CROP IN SIGHT

More Oats and Barley Than Promised Month Ago, but Fewer Potatoes and Apples.

WASHINGTON, Aug. 7.—A decrease of 28,000,000 bushels in this year's wheat crop was indicated in the Department of Agriculture's monthly crop report today as compared with forecasts made a month ago. The preliminary estimate of Winter wheat was placed at 569,000,000 bushels, or 18,000,000 bushels less than a month ago, and the forecast of Spring wheat was placed at 226,000,000 bushels or 10,000,000 bushels less than last month.

Corn showed improvement during July and a forecast of 2,962,000,000 bushels was announced. That is 105,000,000 bushels more than forecast last month.

Oats, barley, tobacco, flaxseed and sugar beets showed indications of increased production as compared with a month ago, while rye, rice, hay, apples, peaches and peanuts showed decreases.

Condition of the crops on Aug. 1, in percentage of a normal, was as follows:

Spring wheat	90.8	Sweet potatoes	90.0
Corn	86.0	Tobacco	82.1
Oats	84.9	Flaxseed	90.1
Barley	88.6	Rice	94.8
Buckwheat	92.3	Hay, all	91.5
Sugar beets	90.4	White potatoes	90.5

The preliminary estimate of Winter wheat production by principal producing States was:

Pennsylvania, 24,100,000; Ohio, 44,674,000; Indiana, 24,492,000; Illinois, 28,052,000; Missouri, 29,240,000; Nebraska, 27,172,000; Kansas, 76,566,000; Oklahoma, 87,867,000; Washington, 37,541,000; Oregon, 24,825,000.

The forecast of Spring wheat by principal producing States follows:

Minnesota, 78,651,000; North Dakota, 65,226,000; South Dakota, 25,226,000; Montana, 47,152,000; Idaho, 13,046,000; Washington, 20,861,000.

The forecast of corn by principal producing States was:

Pennsylvania, 41,315,000; Ohio, 170,748,000; Indiana, 192,733,000; Illinois, 234,894,000; Michigan, 62,213,000; Wisconsin, 63,441,000; Minnesota, 165,567,000; Iowa, 419,909,000; Missouri, 196,715,000; South Dakota, 151,855,000; Nebraska, 290,790,000; Kansas, 126,441,000; Kentucky, 90,356,000; Texas, 85,465,000; Oklahoma, 50,686,000.

The Government's estimate of acreage and indicated yield of Winter wheat compared as follows with the similar estimate of one month ago and one year ago:

	Aug. 1, 1923.	July 1, 1923.	Aug. 1, 1922.
Acreage	39,750,000	39,750,000	39,121,000
Indicated yield, crop bus.	568,000,000	586,000,000	542,000,000

In the following table the August estimates of yield per acre, acreage and number of bushels, are compared with actual harvest figures in previous years:

Year.	Yield per acre.	Acreage.	Crop bus.
1922	15.0	39,750,000	568,000,000
1921	14.8	42,127,000	646,894,000
1920	14.0	42,708,000	600,814,000
1919	15.6	47,175,000	740,977,000
1918	14.9	49,805,000	760,671,000
1917	15.3	44,704,000	845,060,000
1916	16.1	27,480,000	413,901,800
1915	15.9	44,223,000	660,318,000
1914	12.8	54,269,000	673,617,000
1913	16.4	50,453,000	824,990,000
1914	13.9	56,000,000	684,990,000
1913	16.5	51,990,000	858,981,000
1912	15.9	50,971,000	809,918,000

Condition, acreage and indicated yield for the Spring wheat crop compares as follows with the estimates of the preceding month and of the same month last year.

	Aug. 1, 1923.	July 1, 1923.	Aug. 1, 1922.
Condition	90.8	93.4	80.4
Acreage	18,508,000	18,508,000	18,669,000
Crop (bu.)	220,000,000	230,000,000	203,000,000

In the following table comparisons for a longer series of years are given, the figures of acreage and yield for years prior to 1923 being those of the actual harvest:

Year.	Condition.	Acreage.	Crop Bushels.
1923	90.8	18,112,000	2,962,000,000
1922	86.3	102,498,000	1,960,712,000
1921	84.2	105,240,000	2,048,538,000
1920	77.1	105,240,000	1,953,584,000
1919	81.1	108,075,000	2,118,816,000
1918	78.5	107,494,000	2,302,645,000
1917	76.9	119,756,000	2,687,523,000
1916	87.3	105,564,000	2,545,348,000
1915	91.1	108,376,000	2,994,794,000
1914	84.2	108,436,000	2,523,804,000
1913	78.8	100,820,800	2,393,998,000
1912	80	107,082,000	2,384,746,000

Condition, acreage and indicated yield for the oats crop, as estimated yesterday by the Government, compare as follows with the estimate of the preceding month and of the same month last year:

	Aug. 1, 1923.	July 1, 1923.	Aug. 1, '22.
Condition—	84.9	82.5	76.9
Acreage—	40,768,000	40,768,000	41,882,000
Indicated yield, crop bushels—	1,318,000,000	1,324,000,000	1,221,000,000

Santa Fe's Traffic Grows.

Freight loadings of the Atchison, Topeka & Santa Fé for the year to Aug. 4 totaled 1,021,968 cars, according to a report made yesterday. This compared with 824,528 for the same period of last year, an increase of 23.95 per cent.

COTTON UP FURTHER IN DAY OF BUYING

October Advances 11 to 18 Points Above Monday—Spots Continue Rise.

There was another violent rise in cotton yesterday which carried October from 23.60 to 24.18 before the market ran into a sufficient supply of contracts to halt the advance. With drought in Oklahoma and Texas unrelieved, only two of seventy stations reporting any precipitation whatever, and insect damage reports coming from sections east of the river, where showers were again general, the buying movement in all three contract markets continued. Above 25¢ cents realising developed on a large scale and fluctuations during the afternoon became nervous and frequent. Despite the rapid advance of Monday, the rise was maintained and a further gain of 11 to 16 points added yesterday. The local certificated stock decreased to 16,700 bales. Southern spot markets advanced prices again, quotations ranging between 24 and 25¼ cents.

Though Liverpool made a full response to the sensational rise in American markets during the two-day holiday abroad, realising proved heavy at the opening here. Private reports of showers at points in Texas had an unsettling effect during early trading, and the fact that prices had advanced 3 cents in a week brought more general profit taking. Though October started at 22.85, so much cotton came on the market that a 40-point setback occurred immediately following the call. Several room traders assisted the decline, and it was not until December touched 22.35 that buying developed in sufficient volume to absorb contracts for sale. Then, when the morning weather map showed no rain west of the river but general showers East, a rush of covering started. It was necessary to obtain the cotton necessary to fill buying orders and a running advance of ¾ of a cent took place. This lifted both October and December over 24 cents, December selling in blocks at an advance of 84 a bale over low figures of the morning. Stop loss orders as well as commission house and trade buying, took out an unusually large quantity of cotton. Several houses active on the buying side last week took profits on an extensive scale, thousands of bales, both October and December, coming out on extensive scale.

Following the upheaval which carried October to 24.18 and December to 24.11, where many thousand bales changed hands, the market developed considerable irregularity. Fluctuations became erratic, with frequent sharp recessions and equally quick recoveries. Several times December advanced above 24 cents only to encounter contracts. But the disposition in certain quarters to offer lines bought at lower levels supplied enough cotton to fill all demands. Thus far, the larger percentage of buying has come from previous sellers. Since the Winter advance culminated last March, sentiment has grown increasingly pessimistic regarding the trade outlook for the coming year. Action of the wheat market and many important speculative interests to regard a similar course as likely in cotton as soon as the crop began to move in volume, with drought and appearance of insect damage changed the situation and operators have been covering obligations. The cotton market is a huge affair, requiring an appreciable period for the shifting of an extensive interest on either side of the account. Even after the advance culminated at 30¾ cents last Spring, final liquidation was not completed until July sold at 23¼ cents two weeks ago.

While temperatures were somewhat higher in Texas, twenty-four stations reported 100 to 108 degrees, with less than half an inch of rain at two stations on the coast. In Oklahoma thirteen of the seventeen reporting stations were over 100. Predictions were for probable showers in West Texas, but elsewhere west of the river clear or cloudy. Private predictions held out hope of cooler weather, but with no reliable signs of relief from the drought.

Yesterday's quotations follow:

	Open.	High.	Low.	Close.	Previous Day.
Oct.	23.82	24.18	23.40	24.09@24.10	23.74
Dec.	23.71	24.11	23.33	24.07@24.11	23.70
Jan.	23.46	23.80	23.15	23.76	23.48
March	23.20	23.50	22.90	23.47@23.48	23.26
May	22.93	23.25	22.71	23.22@23.24	22.98

The local market for spot cotton was steady, 15 points advance, to 25.15c for middling upland.

Southern spot markets were: Galveston 24.55c, 15 points advance; New Orleans 24c, 25 points advance; Savannah 24.40c, 5 points advance; Augusta 24.35c, 15 points advance; Memphis 24.15 points advance; Houston, 24.40c, 15 points advance; Little Rock 24.25c, unchanged.

Yesterday's cotton statistics were:

	Yesterday.	Last Yr.
Port receipts	4,722	6,068
Exports	6,067	12,407
Exports, season	31,017	31,190
New York stocks	12,352	122,407
Gulf stocks	166,967	432,766
New York certificates		1,178

Liverpool cables: Spot cotton, a fair business doing, 118 points advance, 14.97d for middling upland; the sales, 10,000 bales; American, 8,000. Imports, 10,000 bales. Futures opened steady, 87 to 94 points advance; closed very steady, 60 to 85 points advance. Prices: October, 13.26d; December, 12.94d; January, 12.78d; March, 12.76d; May, 12.62d.

Manchester: Yarns higher; prices asked check business. Cloths, offers too low.

WILLYS-OVERLAND REPORT.

Net Earnings of $5,202,918 Shown for Quarter Ended July 30.

The Willys-Overland Company and its subsidiaries for the quarter ended July 30 reports net earnings of $5,202,918, after all charges, taxes and special reserves. This compares with $3,729,468 for the previous quarter, making a total of $7,932,386 for the six months. The consolidated balance sheet of the company follows:

ASSETS.

	June 30, 1923.	Dec. 31, 1922.
Property account	$36,702,899	$29,509,327
Stock in patents, &c.		
Investments	1,220,072	1,314,976
Inventories	28,430,165	24,171,209
Notes and accounts receivable	255,474	254,095
Trust fund	264,254	47,770
Notes and accounts receivable	4,344,682	2,799,942
Cash	7,346,321	278,054
Deferred charges	140,963	228,430
Total	$80,755,731	$58,697,700

LIABILITIES.

Preferred stock	$22,049,900	$22,049,900
Common stock	53,606,925	10,706,207
Preferred stock of subsidiary companies	216,400	210,400
Gold notes	49,243,000	15,000,000
Stock purchase contract	1,000,200	1,000,200
Notes payable		625,000
Accounts payable	10,339,288	2,157,000
Other liabilities	8,274	122,070
Accrued taxes and int.	431,838	361,648
Res. for contingencies	3,804,316	3,611,760
Insurance fund	2,253,151	1,206,540
Deficit (estimated)	*$60,806,561	
Total	$80,755,731	$58,697,700

*This deficit is a charge against the common stock, and in consequence the common stock is carried on the books at $19,667,925, instead of $53,606,925, as shown in this statement. The entire remaining balance of $8,943,000 was authorized to be paid, leaving the company without bank indebtedness.

Columbian Carbon Nets $1,608,895.

The Columbian Carbon Company for the three months ended June 30, 1923, reports net earnings, after general expenses, of $1,608,895. After depreciation, depletion charges and reserves for taxes, there was reported a net income of $1,161,432, equal to $2.82 a share on the 405,131 shares of capital stock of no par value outstanding. After dividend payments for the quarter a surplus of $726,901 was reported.

Electric Auto Lite Earnings.

The Electric Auto Lite Company of Toledo reports net earnings of $361,925 for June, after interest and other charges, the largest total reported for any month thus far this year.

Maxwell Motors' Profits.

The Maxwell Motors Company, for the six months ended June 30, 1923, reports net profits of $3,072,532 after taxes, insurance, depreciation and other charges.

NEW CROP FORECAST ALTERS OUTLOOK

Reduced Estimate by the Government Experts Surprises the Chicago 'Pit.'

Special to The New York Times.

CHICAGO, Aug. 7.—The Government crop report on wheat was a distinct surprise to the trade. It showed a prospective yield of 793,000,000 bushels, or 26,000,000 bushels less than a month ago, compared with 842,000,000 bushels harvested last year, and was 15,000,000 bushels under the average of the Snow and Murray figures.

When analyzed the report was regarded as very bullish, as the aggregate yield in Kansas, Oklahoma, Nebraska, the Dakotas, Minnesota and Montana, about the only surplus producers east of the Rockies, is 42,000,000 bushels less than a month ago and 135,000,000 bushels less than harvested last year. The seven States have a combined crop of 391,000,000 bushels against 436,000,000 bushels in 1922.

On the basis of the crop and carry-over the country has about 895,000,000 bushels available for bread and seed requirements and for export this season, suggesting a surplus of 200,000,000 bushels, after allowing for a normal carry-over into the 1924 crop year.

The report on corn, showing 2,962,000,000 bushels was 20,000,000 bushels above trade expectations, gaining 105,000,000 bushels over the previous month and is 91,000,000 bushels more than was harvested last year.

It was construed as bearish, although, in view of the prospective light carry-over from the 1922 crop, such a supply would not be burdensome.

Hot winds in Texas and Oklahoma took 12,000,000 bushels off the corn crop of the two States in July and they are 27,000,000 bushels less than last year, but the States of largest production generally showed good increases for the month.

The oats crop is 1,318,000,000 bushels, or 94,000,000 bushels more than a month ago, and compares with 1,201,000,000 bushels harvested in 1922. The total available supply of oats for the season, including the prospective crop, carry-over and visible supply, on Aug. 1 was 1,850,000,000 bushels, 92,000,000 bushels more than the final returns of last year, and compares with a five-year average of 1,487,000,000 bushels.

Moderate reductions were shown in rye and hay for the month, and both are considerably short of last year.

Trading in grains was light throughout the day with general evening up for the awaited Government report. Wheat showed a firm undertone and gained ⅝@⅞ cent, while corn was unchanged to ¼ cent higher and oats unchanged each way to ⅛ cent higher, the latter on buying by houses with seaboard connections. News counted for little and was practically ignored, fluctuations being largely the result of local operations.

Country offerings of grain to arrive are small. Premiums on cash wheat were firm; corn, 2c to 3c higher; oats, 2¼@2c lower. No. 2 yellow sold at 12 cents over September with shippers who have sales for shipment by Aug. 15 the best buyers.

Export demand for wheat remains very slow with premiums on hard Winter at the Gulf ¼ cent lower at 9½c@9¾c over September for August loading.

Primary arrivals of wheat today were 2,948,000 bushels; week ago, 3,126,000; last year, 2,162,000. Shipments were 856,000 bushels; week ago, 1,431,000; last year 2,319,000.

Corn receipts were 709,000 bushels; week ago, 1,097,000; last year, 565,000, and shipments, 486,000 bushels; week ago, 431,000; last year, 893,000.

Today's Chicago prices for the principal commodities were as follows:

WHEAT.

	High.	Low.	Close.	Prev. Close.	Last Year.
Sept.	.97⅞	.96⅜	.97⅜	.96⅜	1.11⅜
Dec.	1.00¼	1.00	1.00¼	1.00¼	1.08
May	1.05⅞	1.03	1.05⅜	1.05¼	1.10⅞

CORN.

	High.	Low.	Close.	Prev. Close.	Last Year.
Sept.	.76¾	.76¼	.76⅛	.76⅜	.61¾
Dec.	.63⅜	.62¾	.63	.62¼	.64
May	.60	.59⅝	.59⅝	.59⅜	.63

OATS.

	High.	Low.	Close.	Prev. Close.	Last Year.
Sept.	.35¼	.34¾	.35	.35	.36¾
Dec.	.37¼	.37¼	.37¼	.37¾	.40
May	.40	.39¾	.39¾	.39¾	.38¾

RYE.

	High.	Low.	Close.	Prev. Close.	Last Year.
Sept.	.64	.63¾	.63¾	.63¾	.81
Dec.	.60	.59¾	.59¾	.60¼	.71¾
May	.70¾	.70	.70¾	.70¾	.82¼

PROVISIONS.

Lard—	High.	Low.	Close.	Prev. Close.	Last Year.
Sept.	10.82	10.70	10.77	10.85	11.00
Oct.	10.62	10.52	10.65	10.45	11.30
Ribs—					
Sept.	8.27	8.13	8.15		
Oct.	8.30	8.15	8.15	7.85	10.10

Bell Phone Bond Issue Coming.

The Southwestern Bell Telephone Company plans to come into the market for $50,000,000 to be raised through the sale of that amount of bonds, it was learned yesterday, when the company applied to the Missouri State Public Service Commission for permission to issue $50,000,000 of thirty-year 5 per cent. mortgage bonds. Approximately $12,000,000 will go to the American Telephone and Telegraph Company, according to the statement of President E. D. Nims, in payment for advances already made by the parent company, and the rest will be spent for new equipment and for extensions.

American Hide and Leather Deficit.

The American Hide and Leather Company, for the quarter ended June 30, 1923, reports a deficit, after depreciation and other charges, of $189,124, against $12,204 in the same period last year. For the first six months of 1923 the company reports a deficit of $907,310 after the same deductions, against a surplus of $489,572 in the first half of 1922.

Canal Tonnage Increases.

The movement of freight through the Sault Ste. Marie canal locks in Michigan in July totaled 14,469,803 short tons, an increase of 4,196,818 in comparison with the same month of last year.

Simmons Co. Sales $15,109,707.

The Simmons Company reports sales aggregating $15,109,707 for the six months ended May 31, 1923, and net income of $1,506,236 after all charges and reserves.

PRODUCE MARKETS.

BUTTER—Receipts (Aug. 6), 19,231 packages. Prices generally unchanged. Creamery, higher than extras, 44@44½c; extras, 92 score, 43½c; firsts, 39@42c; seconds, 37@39c; dairy, higher than extras, 40@40½c; firsts, 38@39c; packing stock, current make, No. 1, 33c; No. 2, 31c; lower grades, 30@30½c.

EGGS—Receipts (Aug. 6), 23,030 cases. The market generally firm and unchanged. Buyers favor on high qualities. Fresh gathered, extra fancy, dozen, 36@36c; extra firsts, 31@32c; firsts, 29@30c; seconds and pullets, 25@27½c; checks, 24@25c; storage packed, extra firsts, 30@30½c; No. 1, 29½c; regular packed, 28@28½c; No. 2, 26½c; dirties, 27@28c; checks, fair to choice, 24@26c; New Jersey, nearby whites, closely selected, extras, 47@50c; other nearby whites, closely selected, extras, 46@47c; mixed colors, nearby Western nearby whites, average extras, 43@46c; extra firsts, 39@41c; firsts, 35@38c; Western, gathered whites, firsts to extras, 37@46c; nearby hennery whites, selected, 47@50c; nearby hennery brown, selected, 45@48c; Pacific Coast whites, extras, 41@43c; extra firsts, 39@40c; firsts, 36@38c; mediums, 30@33c; pullets, No. 1, 28@29c; other Western and Southern, gathered whites, 34@40c; New Jersey hennery brown, extra large, 44@45c; other nearby and nearby Western hennery brown, extras, 37@40c.

JERSEY ELECTRIC PLANT.

Philadelphia and Public Service Systems Are Connected by Cables.

The connection of the Philadelphia Electric Company's plant with the Public Service Electric Company's system in Camden is now in operation, the work having been completed in eight weeks, it was announced yesterday by the Public Service Production Company. The connection was made in close to record-breaking time to assure a substantial electric auxiliary service in the southern part of the States.

Included in the work was the laying of three cables under the Delaware River, two of which have a capacity of 12,000 kilo volt amperes each and are 16,000 feet long. These cables and the third smaller one were buried in a trench from five to fifteen feet under the bed of the river.

COMMODITY PRICES.

Trend Again Upward—Grains Advance in Expectation of Unfavorable Crop Report.

Wheat and corn moved upward in the local spot commodity markets yesterday. The rise was in expectation of an unfavorable crop report, which was issued by the Department of Agriculture after the close of business. Cotton again advanced, although the gain was moderate compared with that reported in recent markets. Copper was shaded another ¼ cent a pound, while coffee was also fractionally lower. Eggs and lard were higher.

Following are the cash prices for the principal commodities in the wholesale market at the close of business Tuesday, a week before and a year ago:

	Aug. 7, 1923.	July 31, 1923.	Aug. 7, 1922.
FOODSTUFFS—			
Wheat, No. 2 red	$1.12½	$1.14½	$1.25¼
Corn, No. 2 yellow	1.04¾	1.04¾	.76¾
Oats, No. 2 white	.45	.43	.48
Flour, Minn. patent	6.00	6.00	7.50
Coffee, No. 7 Rio	.19¾	.19¾	.23½
Sugar, granulated	.6.50	6.25	.07
Butter, cream, 92 score	.45	.45	.54
Eggs, fresh gathered, firsts, per dozen	.30	.32@.33	.27 .25
Lard, Mid. W.	11.05@11.15	11.70@11.80	11.15@11.45
Pork, mess	24.50@25.00	24.50@25.00	28.00
Beef, family	16@18.50	17.00	16.00
METALS—			
Iron, 2X, Philadelphia	29.75	27.25	$1.00
Steel billets, Pittsburgh	43.50	43.50	35.00
Tin	44.500@45.00	44.50@45.00	42.50
Copper	14.25	14.50	12.75
Tin	39.12½	40.50	42.50
TEXTILES—			
Cotton, mid. upland	25.15	22.45	21.10
Print cloths	.06¾	.06¾	.05½

Range of prices year to date:

	Highest.	When.	Lowest.	When.
Wheat	$1.54	Feb. 15	$1.12¾	Aug. 6
Corn	1.06¾	July 24	.76¾	Jan. 2
Oats	.57⅛	Feb. 14	.40¾	July 13
Flour	7.50	Jan. 2	5.75	July 27
Coffee	.20¾	Feb. 14	.16¾	July 23
Sugar	6.75	Apr. 25	.04	Jan. 27
Butter	.57	Jan. 11	.37½	July 27
Eggs	.48	Jan. 3	.25	June 22
Lard	13.35	Apr. 16	10.55	July 23
Pork	28.50	Jan. 3	24.50	Aug. 7
Beef	22.00	Apr. 17	17.50	Jan. 26
Iron	33.75	Apr. 9	26.75	Aug. 3
Steel	47.00	Mar. 19	34.50	July 5
Lead	8.75	Mar. 5	8.00	July 19
Copper	17.37½	Mar. 19	14.37½	July 5
Tin	61.50	Mar. 15	41.37½	July 5
Cotton	31.20	Mar. 8	22.45	Aug. 7
Print cloths	.06¾	Mar. 8	.05¾	July 31

MISCELLANEOUS MARKETS.

COTTONSEED OIL.

	Sales.	High.	Low.	*Close.	*Prev. Close.
Spot				9.75	9.80
Aug.	1,200	10.15	10.00	9.93	9.91
Sept.	4,400	9.40	9.25	9.24	9.12
Nov.	900	8.75	8.67	8.68	8.58
Dec.	8,900	8.61	8.54	8.57	8.47
Jan.	4,100	8.60	8.58	8.61	8.51
Feb.				8.40	8.55
Mar.	400	8.82	8.78	8.79	8.74
Total, 20,500.					

COFFEE.

	High.	Low.	*Close.	*Prev. Close.	Last Year.
Sept.	2.80	2.80	2.80	2.79	3.43
Dec.	3.00	2.96	2.98	2.98	3.39
March	3.11	3.08	3.09	3.09	3.35
May	3.20	3.20	3.20	3.20	3.30

SUGAR.

	High.	Low.	*Close.	*Prev. Close.	Last Year.
July	4.44	4.36	4.43	4.36	5.42
Sept.	4.44	4.36	4.43	4.36	5.42
Dec.	4.06	4.00	4.02	3.96	4.56
March	3.83	3.81	3.81	3.84	4.35
May				3.83	3.90

*Closing bid.

STANDARD OIL STOCKS.

	Yesterday. Bid.	Asked.	Monday. Bid.	Asked.
Anglo-American Oil Co.	14¾	15	14	
Atlantic Refining Co.	108	111	101	
Do pf	117	118	112	
Borne-Scrymser Co.	130	140	120	
Buckeye Pipe Line Co.	39½	41	39	
Chesebr. Mfg. Co., Cons.	230	235	225	
Do pf	108	110	108	
Continental Oil Co.	23½	24½	23½	
Crescent Pipe Line Co.	17½	18½	17½	
Cumberland Pipe Line, Inc.	100		100	
Eureka Pipe Line Co.	90	100	90	
Galena-Sig Oil Co., pf. old	113	118	113	
Do, new	104	106	104	
Do com	50	60	50	
Humble Oil & Refin Co.	39¾	40¼	39¾	
Illinois Pipe Line Co.	137	139	137½	
Imperial Oil, Ltd.	97	98½	95	
Indiana Pipe Line Co.	97	99	97	
International Petroleum Co.	15	15¾	15	
Magnolia Petroleum	135	138	135	
National Transit Co.	23¾	24½	23½	
New York Transit Co.	90	97	94	
Northern Pipe Line Co.	104	104¾	101	
Ohio Oil Co.	52	53	50¾	
Penn. Mex. Fuel Co.	15	15	13	
Prairie Oil Gas Co.	178	182	177½	
Prairie Pipe Line Co.	100¾	101	100¾	
Solar Refining Co.	370	390	370	
Southern Pipe Line Co.	98	97¾	95	
South Penn Oil Co.	106	108	107	
Southwest Pa. Pipe Lines	81	83	76	
Standard Oil Co. (Ind.)	45¾	46	45¾	
Standard Oil Co. (Ky.)	355	365	355	
Standard Oil Co. (Kan.)	41¾	43	40	
Standard Oil Co. (Neb.)	230	250	230	
Standard Oil Co. (N. J.)	32½	33	31¾	
Do pf	116½	117	116¾	
Standard Oil Co. (N. Y.)	28¾	28¾	27	
Standard Oil Co. (Ohio)	295	315	295	
Do pf	113	118	113	
Swan & Finch Co.	22	24	22	
Tidewater Oil Co.	97	100	95¾	
Union Tank Car Co.	111	112	110	
Do pf	96½	100¾	96	
Vacuum Oil Co.	44	44¾	43¾	
Washington Oil Co.	23	25	23	

MINING STOCK QUOTATIONS.

SAN FRANCISCO.

COMSTOCK		DIVIDE	
Andes	.07	Dyrde Tunnel	.01
Best & Belcher	.06	Hartford	.01
Challenge	.07	Hasbrouck	.02
Concordia	.01	Mayflower	.01
Con. Virginia	.06	Myrtle	.01
Gould & Curry	.06	Operator	.04
Hale & Norcross	.10	Silver King	.03
Justice	.01	Smuggler	.04
Mexican	.01	Sutherland	.05
Ophir	.07	Wedge	.03
Potosi	.05	GOLDFIELD	
Savage	.06	Booth	.02
Sierra Nevada	.07	Consolidated	.06
Union	.09	Development	.04
TONOPAH		Florence	.04
Belmont	.65	Jumbo Extension	.01
Cash Boy	.04	Kewanee	.01
Jim Butler	.03	Mohawk Star	.01
McNamara	.02	Red Hill	.01
Midway	.02	Silver Pick	.04
Monarch	.02	Sportsman	.01
Rescue	.01	TIMBER DISTRICTS	
Tonopah Extsn.	1.65	Boundary Min.	.12
Tonopah Min.	.06	Cash Entry	.08
West End	.01	Manhattan Cons.	.07
DIVIDE		Wellington	.01
Aladdin	.02	Rawhide Mountain	.01
Annex	.01	Stimson	.13
Belcher Extsn.	.01	White Caps	.65
Ben-Hur	.02		

COLORADO SPRINGS.

	Bid.	Asked.		Bid.	Asked.
Cresson	.03	.04	Mary McK.	.14	.15
Elkton		.2	Portland	.20	.40
El Paso	.16	.2	U. Gold M.	.13	.14½
Isabella Lee	.2	.3	Work	.2	.3
Golden C.	.16	.18	Rose Nicol	.7½	.8½
Granite		.3			

METAL MARKET REPORT.

These prices were quoted on the local Metal Exchange yesterday:

	Yesterday.	Monday.
Antimony	$7.00@$7.75	$7.75 @$7.87½
Quicksilver	67.00	67.00
Aluminum	26.50 @27.50	26.50 @27.50
Iron, Nr. 1 foundry	27.50	27.50

Electrolytic copper was quoted at .14¾ on the New York Metal Exchange.

London quotations were:

	Yesterday. £. s. d.	Monday. £. s. d.
Copper, spot	64 17 6	
Copper, futures	65 10 0	
Tin, spot	181 15 0	
Tin, futures	183 0 0	
Spelter, spot	27 5 0	
Spelter, futures	30 15 0	
Lead, spot	23 0 0	
Lead, futures	23 15 0	

—Monday—Holiday.

NEW YORK CURB EXCHANGE

TUESDAY, AUG. 7, 1923.

INDUSTRIALS.

Sales.		High.	Low.	Last.
100	Acme Coal	6¾	6¾	6¾
400	Am Thread pf	4¾	4¾	4¾
100	Arm Del pf	82½	82½	82½
100	Belgo-Can	20¾	20¾	20¾
100	Bklyn City R	11	11	11
100	Bklyn Q Co & S	34¼	34¼	34¼
400	Brilliant Oil A	17¾	17¾	17¾
1,200	Buddy Buda	1¾	1¾	1¾
100	Bus Bd & P	1¾	1¾	1¾
100	Cent Ark Oil	1¾	1¾	1¾
1,000	Chief Oil	12¼	12¼	12¼
200	C Tar Sug pf	2½	2½	2½
100	Chrysler Cp	8	8	8
100	Distillers Sec	3¾	3¾	3¾
100	Durant Mtrs	41¾	41¾	41¾
100	Do 1st Pref	97½	97½	97½
100	Do 2d Pref	39¾	39¾	39¾
600	Fed Tel	6¾	6¾	6¾
100	Gilbert A	82½	82½	82½
100	Gillette S	24¾	24¾	24¾
400	Glen Al Coal	67½	67½	67½
100	Hudson	45¾	45¾	45¾
100	LaPorte Pub A	14¾	14¾	14¾
700	Mid vale Co	19	19	19
200	Munsingwear	53	54	53

STANDARD OIL SUBSIDIARIES.

500	Anglo-Am Oil	14¾	14¾
50	Buckeye Pipe L	97	97
10	Cumb'l'd Pipe L	105	105
520	Imper Oil of Can		
	Chg. equal	95	95¾
	To Dollars	71.25	71.87
1,340	Internat Pet	15¾	15¾
	40 N Y Transit	97	98½
100	Ohio Oil	51¾	51¾

MISCELLANEOUS OIL STOCKS.

200	Ark Nat Gas	5⅝	5⅝
600	Boss Wyo	22c	25c
140	Ohio Serv	135	135
1,000	Salt Creek	10¾	10¾
2,000	Do 24 pf	89¾	89¾
200	Do bits sh	13¾	13¾
200	Derby O & R	7⅛	7⅛
100	Do pf	25	25
1,000	Empire Pet	9c	9c
21,000	Engre Pet	7c	7c
1,300	Federal Oil	81c	80c
100	Granada Oil		
1,200	Gulf O of Pa	51¾	50¾
1,000	Hudson	1¾	1¾
500	Humphreys	30¾	30¾
200	Interstate R	97c	95c
6,000	Keystone	2c	2c
700	Lafayette Oil	1¾	1¾

MINING STOCKS.

19,000	Arix Globe	10c	6c
65,000	Belcher Ext	7c	6c
5,000	Bost-Mont	13c	13c
2,000	Bound Rock	1¾	1¾
	McMin'y Co	14c	13c

K. OF C. CONVENTION CHALLENGES KLAN

Will Not Be Patient With Those Who Attack Integrity, Declares Flaherty.

TOTAL ASSETS $17,133,914

Strong Stand Against Radicalism and Increase in Educational Work Urged at Montreal.

Special to The New York Times.

MONTREAL, Aug. 7.—Issuing a challenge to the Ku Klux Klan, or any other opponents or critics of the Knights of Columbus, to produce a single fact on which to base opposition or criticism, James A. Flaherty of Philadelphia, Supreme Knight, in his address today to the forty-first international convention of the Knights of Columbus, declared that reflections upon the integrity of the order would not be tolerated in the future.

"The law can be invoked to curb malicious lying," he said. "We can tolerate any reasonable difference of opinion, but we shall not tolerate reflections upon our integrity. The Knights of Columbus have expended $40,000,000 entrusted to them by the American public, with the exception of some millions now being devoted to educational and hospitalization work. In Canada the Knights have spent many hundreds of thousands on welfare work. Every dollar has been devoted to the right purpose. Every remaining dollar is being devoted to that purpose, as tens of thousands of former service men of all denominations who have received education under Knights of Columbus auspices can prove and as any inquirer may see for himself by visiting any of 400 hospitals throughout the country where the Knights of Columbus maintain hospitalization service free for war veterans, regardless of creed. Any man who challenges this record must prove his case or abandon it. We have been overpatient with our slanderers. We shall not be so in future."

He stated that the three most important tasks before the organization were the formation of a junior Knights of Columbus; the extension of the Knights of Columbus National Correspondence School into a great mail system of university for the convenience of members of the order; the continuance of hospital and educational work for disabled veterans.

"Not until the last dollar of our war fund is expended," he declared, "will the Knights of Columbus cease their ministrations to the disabled men in the hospitals. There are more than 30,000 of these men now and the end is not yet. We shall remain with them to the finish."

The Supreme Knight advocated a strong stand against the forces of extreme radicalism. "Where radicalism is healthy, it does constructive work; where it is unhealthy it will be found to consist mostly of violent talk and violent deeds," he said. "The Knights of Columbus stand, every man of us, against intemperance of all kinds, political, economic or social."

He condemned the movement against parochial schools, as exemplified in the Oregon anti-parochial school amendment. "We shall fight for our Constitutional rights," he said, "to the highest tribunal in the land, for we are fighting for religious freedom, without which neither this nation nor any other can be free."

The report of the Supreme Secretary, William J. McGinley of New York, stated that for the year 1922-1923, the membership showed a gross increase of 75,793. A new State jurisdiction was added to the sixty already existing in Canada, Newfoundland, the United States and its possessions, Cuba and Mexico. This was Manitoba. Eighty-five new councils were formed, making 2,331 in all.

Total insurance of $247,800,562.33 was in force on June 30, 1923, the increase for the year being nearly $5,500,000. There were 5,542 deaths during the last twelve months. Total assets had reached the unprecedented figure of $17,133,914.96 exclusive of all special funds. For death benefits to beneficiaries $1,516,825.05 was paid out during the year.

A letter received by Mr. Flaherty prior to the convention and signed by Cardinal Gasparri, Papal Secretary of State was read.

It said in part:

"It is my agreeable duty to manifest to you the sentiments of special benevolence of the Holy Father toward the order of which you are the Supreme Knight. These sentiments the Holy Father has already manifested to Commissioner Mearns, who represents the Knights of Columbus in Rome, in audience recently granted to him. His Holiness, however, wishes to profit on the occasion of the supreme convention shortly to take place in Montreal to express them once again to all present at this reunion.

"The Holy Father is delighted to express his satisfaction for the zealous work which the Knights of Columbus are developing in harmonious collaboration with the American hierarchy in behalf of many institutions which, helped, initiated or created by them. This order, which has the honor of counting within its membership so many conspicuous names among the Catholic laity may also effectively stimulate many other Catholics to contribute to the good cause in which the Knights of Columbus are engaged.

"But the work of the Knights of Columbus has, moreover, a special claim to the attention and gratitude of the Roman Pontiff, because, seconding his desires, they have taken heartfelt interest in some institutions for the assistance of the youth in the City of Rome—a work particularly dear to the Holy Father, since it has for its object the good of the youth of the capital of the Catholic world."

FOR MORE CANAL DEFENSES

Weeks Will Ask $1,500,000 Extra for Panama Fortifications.

WASHINGTON, Aug. 7.—An appropriation of $1,500,000 for improving the fortifications of the Panama Canal will be requested when the War Department estimates for the next fiscal year are submitted to the Budget Bureau, it was said today after Secretary Weeks had gone over the estimates with his budget officer.

Mr. Weeks said the total appropriation requested for the military establishment would be $3,000,000 or $4,000,000 more than the present one, which aggregates $326,000,000. There will be no request for increasing the present authorized army strength of 125,000 enlisted men nor for additional funds for aircraft.

The appropriation to be requested for the canal fortifications would be used in various ways, although none of it would be utilized for heavy guns. Expenditures for anti-aircraft guns and for the development of Fronce Field, an aerial coast defense base at Cristobal, are contemplated.

FAINTS FROM HUNGER.

Mother Collapses After a Day in Grand Central Terminal With Baby.

Attendants in the women's waiting room in Grand Central Terminal had noticed a woman sitting there with a baby during most of yesterday afternoon. Last night she collapsed.

An ambulance surgeon from Bellevue said she was suffering from starvation. He revived her and she was able to give her name, Mrs. Elizabeth Westlake. She said that she was out of funds and had no home. She had spent the night before in the terminal, she said.

Her nearest relative was a brother, Phillip Untersee, of 151 Orchard Street, Newark. Inquiries there showed there was no such number in the city directory. At Bellevue it was said that the child, a 10-months-old boy, apparently had been receiving good care.

SHOT TRYING TO ESCAPE.

Costello, Charged With Stealing Car, Prisoner in Hospital.

George Costello, 22 of 612 West 184th Street, charged with grand larceny in connection with an automobile theft, is a prisoner in Columbus Hospital with a bullet wound in the side. Costello was shot last night by Herbert Henenberg, 27, of 720 West 172d Street, President of the Henenberg Clothing Company, at 21 Washington Place. Henenberg told the police that Costello and two others, who escaped, appeared in front of Henenberg's home during a bridge party and drove off in the car of Harry Wassall of 52 West 176th Street, manager for A. L. Wolff & Co., cotton brokers, 60 Beaver Street. Wassall was one of the guests.

Henenberg followed in another car, overtaking the fugitives on Haven Avenue, near 176th Street. They jumped out of the Wassall car and took to their heels across lots. Henenberg said he called to them to halt, firing a shot into the ground by way of emphasis, but they kept on. He fired again, and Costello fell. Henenberg was held on a technical charge of violation of the Sullivan law. He told the police the revolver was the property of his father, who had a permit. He was released on bail.

HALES HUSBAND TO COURT.

Countess Tells Judge He Beat Her and Insulted American Flag.

Special to The New York Times.

PHILADELPHIA, Aug. 7.—Countess Maroine Forgolch, who says she is heiress to estates in Trouville, France, and Crisovna, Rumania, appeared before Judge MacNeille in Municipal Court today and obtained an order compelling her husband, Max Bohnacker, to pay her $25 a week for maintenance.

The woman told the court that Bohnacker had beaten her numerous times and had refused to support her. Her troubles reached a climax, she said, when she tried to display an American flag from her home last Memorial Day.

"When I tried to put out the flag," said the Countess, "my husband said it was a dirty flag and ordered me to keep it in the house. He said that because he is a German sympathizer."

Bohnacker denied that he had meant any disrespect to the flag.

"That particular flag had been in the garret for some time, and it had become greasy and dirty," he said. "That was what I meant when I called it dirty. I certainly did not mean to imply that the American flag is an emblem, was dirty."

Bohnacker added that he was an American citizen and "certainly no sympathizer of Germany."

TWO SHOT IN STREET CAR.

Discharged Garment Worker in Chicago Wounds Department Heads.

Special to The New York Times.

CHICAGO, Aug. 7.—Two department managers employed by Hart, Schaffner & Marx, clothing manufacturers, were shot and probably fatally wounded by a discharged garment worker on a crowded street car at Montrose Avenue tonight. The man then held the passengers at bay with an automatic pistol while he ran to the rear door and leaped off.

He was caught at the end of a chase of several blocks when cornered in a passageway, where he fired two shots at his captor, Patrolman Michael Carolan.

The wounded men, who were taken to the Swedish Covenant Hospital, are: Thomas Alderson of 2,444 Sunnyside Avenue, who was shot in the abdomen, and Michael L. Louen of 4,508 North Oakley Avenue, who was shot in the head and back.

The prisoner gave the name of Albert Marks and his address as 220 North Albany Avenue.

FINE BARKING DOG'S OWNER.

Belgian City Punishes Masters of Sleep-Disturbing Pets.

Copyright, 1923, by The New York Times Company.

By Wireless to THE NEW YORK TIMES.

BRUSSELS, Aug. 7.—There is a city in Belgium whose local rulers have no love for cats and dogs and who have a watchful eye for the peace of its inhabitants.

The municipal authorities of Tournai have just issued an order providing penalties against persons who allow their cats or dogs to disturb the sleep of residents by making noises during the night. Some days ago a citizen was ordered to pay 500 francs compensation to one of his neighbors, his dog having kept the latter awake for several nights. The population generally approves of the regulations.

BOY TRIPLETS BORN.

Rare Operation Assists in Adding to Surrogate Isherwood's Family.

Mrs. Margaret Isherwood, wife of Surrogate Howard Sherwood of Essex County, N. J., was delivered of triplets, all boys, through a Cæsarean operation in a private hospital at 15 Roseville Avenue, Newark, yesterday. About two years ago Mrs. Isherwood presented Surrogate Isherwood with twins.

Dr. Harry D. Epstein and Dr. Sara M. Edwards performed the operation, following which it was said at the hospital that the mother and children were doing well. The attending physicians said that it was the first case of the kind to come under their notice.

The Isherwoods live at 144 Heller Parkway. Surrogate Isherwood is planning a celebration to mark the event.

BANDITS LOOT TRAIN SAFE.

Beat and Bind Messenger at Peoria, but Get Only $139.95.

PEORIA, Ill., Aug. 7.—After binding and beating J. T. Lowman, train messenger, of Indianapolis, three men last night looted the safe of the American Express Company aboard an east-bound Big Four passenger train as it left the Union Station here and escaped.

According to G. R. Stickley, auditor for the express company, the loss to the company was $139.95. Lowman told the police that he could identify two of the robbers. The loot included five packages, containing remittances of the Big Four, but they consisted mainly of non-negotiable paper, of little value to the robbers, according to Stickley.

BROOKLYN BOY DROWNS.

Stunned by Dive From Bridge at Egg Harbor, N. J.

Special to The New York Times.

EGG HARBOR, N. J., Aug. 7.—Coming here yesterday to spend a week's vacation at the home of J. Mueller, Edward H. Riddle, 21 years old, of 303 Baltic Street, Brooklyn, was drowned this afternoon when he dived from the Lower Bank Bridge. He was stunned by the dive and two of his friends tried to save him but had to leave him when they became exhausted. A party of fifteen men are searching for the body.

It was learned at his home in Brooklyn that he had been employed as a stenographer by the New York Central Railroad.

GOLF BALL KILLS CADDY.

Sliced Shot Hits Negro Boy on Richmond Links.

RICHMOND, Va., Aug. 7.—Attempting to drive out of the rough on the Hermitage Club golf links late yesterday, R. L. Henley sliced the ball slightly and it struck his caddy, a small negro boy, in the neck, inflicting an injury from which the lad died fifteen minutes later.

A verdict of accidental death was returned by the Coroner.

Police Department.

Commissioner Richard E. Enright issued these orders yesterday:

Transfers and Assignments.

To take effect 8 A. M. Aug. 7.

LIEUTENANTS—John Casey, from 37th Precinct to 6th Inspection District; assigned to desk duty continued; Martin Cutt, from 6th Inspection District to 37th Precinct, assignment to desk duty continued.

SERGEANT—William F. McCann, from 30th Precinct to 23d Precinct.

Temporary Assignments.

PATROLMAN—Peter Smyth, 113th Precinct to Detective Division, duty in office of the District Attorney, Queens, to Aug. 9.

Leave Without Pay.

PATROLMAN—Charles H. Brown, 16th Precinct, for 7 days, from Aug. 12.

Advancements to Grades.

PATROLMEN

To $2,380 Grade, Michael Stark, Aug. 27, 75; $2,100 Grade, Emile Jacobs, Aug. 27.

To $2,100 Grade, Aug. 25—George M. Myhrberg, 2; Bernard J. Pryor, 13; Joseph F. Dolar, 21; William A. Kleber, 23; George E. Hurst, 24; Philip Grebe, 28; William J. Etherson, 31; Arthur J. Knoch, 33; John J. Conway Jr., 40; Thomas Scolin, 42; Julius Staiger, 46; John F. Kennedy, 68; William J. Ridde, 74; Joseph F. Martin, 91; John Healy, Traffic A; Patrick J. Fyssele, Traffic A; George V. Filhardt, Traffic B; Patrick Keeffe, Traffic B; William J. Murphy, Traffic B; Thomas Murphy, Traffic E; George S. Mahoney, Motorcycle 2; John A. Dineen, M. C. D. D.; Stephen J. Devine, 2d D. D.; Frank X. McFarland, 3d D. D.; Herman Litowitz, 11th I. D.; William J. Neumann, 2; Stephen Connelly, 14; Jerome P. Butler, 21; Patrick Welby, 24; Frank Donnelly, 27; Nicholas T. Sullivan, 31; Peter Clarke, 32; Owen T. Rafferty, 33; George E. Rudden, 42; Irving A. Munster, 45; George F. Behr, 47; John C. Smith, 100 Manhattan; Charles U. Seaton, 65; Joseph B. Mulligan, 112; Arthur J. O'Connell, Traffic A; James L. Tyne, Traffic A; John E. Kelly, Traffic B; Michael J. Magner, Traffic B; Francis Naughton, Traffic B; Harold I. Nelson, Motorcycle 2; William T. Clancy, Spec. Ser. Div.; James F. Stapleton, 2d Do D; Edward V. Fitzgerald, 6th D. D.

To $2,100 Grade, Aug. 27—Christian R. Salsedor, 4; George F. Murtha, 20; Archibald E. Morgan, 48; William C. Philips, 61; Patrick J. Boyle, Traffic B; Joseph J. Sheridan, Traffic B; Ephesse A. Tucson, Traffic D; Edward J. C. Rose, 8th D. D.; Giovanni Fiegoli, 14; Linus G. Boll, 22; William J. Day, 40; Daniel R. Sullivan, 83; Joseph J. Hallinan, Traffic B; Philip McGee, Traffic B; James F. Donnelly, 5th D. D.; Michael Markey, 11th D. D.

To $2,048 Grade—Charles E. Morton, 1st District, Aug. 20; Michael Healy, Traffic B, Aug. 23; Augustus L. Werling, 84, Aug. 30.

PATROLWOMEN.

To $2,280 Grade, Aug. 23—Mary Bracken, Julia F. Lee, Genevieve McLaughlin, all Special Duty Division.

To $2,100 Grade—Margaret C. Mace, Special Duty Division, Aug. 19.

Fined on Charges.

PATROLMEN.

Edward H. Magneson, 50th Precinct, Jan. 27; did not properly patrol—3 days; Jan. 28, absent from post—3 days.

Lawrence W. Powers, 57th Precinct, Feb. 13, standing in booth with lighted cigarette in hand—1 day.

Benjamin Moorehouse, 57th Precinct, March 14, failed to signal as directed—1 day.

Frank McEnaney, 91st Precinct, Jan. 18, absent from post—1 day.

William P. Strauch, 94th Precinct, Feb. 13, did not properly patrol—1 day.

Henry Langenbach, 104th Precinct, Jan. 26, did not properly patrol, (2) absent from school corner—2 days; Feb. 5, did not properly patrol—1 day.

Leo F. Zoubek, Traffic Precinct A, Jan. 20, did not properly patrol, failed to signal as directed—3 days.

Edward McDonnell, Traffic Precinct A, Jan. 12, absent from traffic post—2 days.

PROBATIONARY PATROLMAN

Samuel Price, 13th Precinct, Jan. 18, absent from post—2 days.

Charges Dismissed.

PATROLMEN

John T. Hosmer, 28th Precinct, March 8, failed to prevent a burglary.

George Gibbs, 46th Precinct, March 7, failed to prevent a burglary.

Charles Holmsacher, 49th Precinct, March 7, failed to prevent a burglary.

James T. Rooke, Traffic Precinct C (attached to 49d Precinct when charges were preferred), Feb. 24, failed to prevent a burglary.

Restored to Duty.

SERGEANT—Julius Chenu, 73d Precinct.

PATROLMEN—William H. Burnie, 52d precinct; Charles J. Gregan, 67th precinct; August E. Basler, 67th precinct; Joseph V. Haley, 83th precinct; James J. McAssey, 118th precinct.

Suspended Without Pay.

SERGEANT—Julius Chenu, Shield No. 719, 73d precinct.

PATROLMEN—William H. Burnie, 52d precinct; Charles J. Gregan, 67th precinct; August E. Basler, 67th precinct; Joseph V. Haley, 83th precinct; James J. McAssey, 118th precinct.

Appointed as Special Patrolmen.

Conrad Will, with Department of Parks, Queens; John J. Shea and Albert Reger, with New York Rapid Transit Corporation; Leander LaBarr, with New York Rapid Transit Corporation; Charles M. Kearney, with New York Rapid Transit Corporation; Charles J. McCarthy, with Lebanon Hospital Association; Arthur McCarthy, with Calvary Cemetery; Claude L. Patton, with New York Rapid Transit Corporation; John Campion, with the Mutual Life Insurance Co.; Frank McCaffrey, with Home for Mohawk Infants.

Resignations Accepted.

SPECIAL PATROLMEN—Edward Carey, with Zimmerman & Forshay; Michael McManus, with Singer Sewing Machine Co.; James J. Mahoney, with New York Rapid Transit Corporation; Timothy Chambers, with Calvary Cemetery.

National Guard Orders.

Special to The New York Times.

ALBANY, N. Y., Aug. 7.—These National Guard orders were issued in the office of the Adjutant General today:

Commandant Naval Militia.

Fry, Alfred B., having qualified as Commodore N. M. and having reported in accordance with instructions from this office, hereby placed on duty and assigned to command the Naval Militia.

Commissions.

Berger, Capt. Arthur J., MC 101st Cav., for assignment to Dept. Medical Department.

Klein, Capt. Carl H., 10th Inf. for assignment to Co. M.

Harvey, 1st Lt. Asahel G., 10th Inf., for assignment to Co. M.

Fire Department.

Assistant Chief Joseph B. Martin issued this order yesterday:

Special leaves of absence are granted to Capt. George J. Fox, Eng. Co. 40, for 5 days, from Aug. 9; Capt. Walter F. Cassel, Eng. Co. 40, for 15 hours, from 6 P. M., Aug. 9; Fireman Leo M. Burger, H. & L. Co. 40, for 15 hours, from 6 P. M., Aug. 16; Fireman Peter A. Brennan, Eng. Co. 16, for 5 days, from Aug. 9; Fireman William F. Riordan, Eng. Co. 80, for 9 hours, from 9 A. M., Aug. 12; Fireman William R. Martens, Eng. Co. 284, for 9 hours, from 9 A. M., Aug. 9; Fireman Albert Swarts, Eng. Co. 222, for 9 hours, from 9 A. M., Aug. 8; Fireman Charles Gardner, Eng. Co. 16, for 9 hours, from 9 A. M., Aug. 8.

Army Orders and Assignments.

Special to The New York Times.

WASHINGTON, Aug. 7.—The War Department published the following orders today:

Miscellaneous.

O'Horn, Col. S. P., Ord. Dept., to Boston.

Pope, Lt. Col. E. A., C. of E., to Norfolk, Va.

Asplin, Maj. F. D., C. A. C., to Camp Alfred Vail.

Leaves.

Jones, Col. S. G., Adj. Gen., 1 mo.

Lindsay, Col. J. R., Gen. Staff, 1 mo.

Gasser, Lt. Col. L. D., Gen. Staff, 1 mo.

Harding, Maj. E. F., Inf., 21 days.

Jones, Maj. R. Q., Air Svce., 1 mo.

Prichard, Capt. W. F., A. C., 17 days.

Olson, Capt. C. C., D. C., 1 mo., 15 days.

Lebkicher, 1st Lt. H. R., Chem. Wrf. Svce., 20 days.

Second Army Corps Orders.

At Headquarters, Second Corps Area, Governors Island, N. Y., these orders were issued yesterday:

Reserve Officers.

These 2d Lts., Infantry Reserve officers are attached to headquarters, 98th Division—Melvin L. Fisk, Leo J. Rosszykiewicz, James A. Harrison, Harold D. Ann, Curtiss W. Scoville.

2d Lt. Henry C. Roberts, Q. M. C., R. C., is assigned to 305th Motor Repair Bn., G. H. Q., special troops, C. A. A. G. H. Q. Group.

Capt. John F. Higgins, F. A.-O. R. C., is ordered to active duty for three months training, effective Sept. 15, at Ft. Ethan Allen, Vt.

So much of R. O. 140, as pertains to detailing Capt. Paxton Hibben, F. A.-O. R. C., to active duty for fifteen days training, is revoked.

Civilians' Camp Orders.

The following named civilians will proceed to Citizens' Military Training Camps indicated so as to arrive there with the least practicable delay:

To Plattsburg Barracks, N. Y.—Sock, William H.; Davidson, Homer; Fay, Patrick P.; King, Edward J.; Lebowitz, Sidney; O'Keefe, Thomas J.; Rosenberg, Benjamin; Shevlin, Walter A.; Willer, Peter; Stoll, Stephen H.; Kasman, D. E.; Peterson, George E. F.

To Camp Dix, N. J.—Abrams, Kenneth G.; Hayden, William K.; Lilliquist, Brook H.

To Fort Hancock, N. J.—Reily, William J.

So much of special orders as relates to Peter Willer, candidate for the Citizens' Military Training Camp, this Corps Area, is rescinded.

Wills for Probate.

HALPRIN, PHILIP (July 15). Estate, under $5,000. To Sashia Halprin, $500; to Sashia Halprin, $1,000; to Rosie Halprin, $1,000; to Alexander Halprin, $250; to Yankelprin, $250; to Bialystock Unterstuntz, $100; to Bialystock Becker Chalim, $100; to Bialystock Ladies' Aid Society, $50; to Bialystock Synagogue, $100; to Mrs. Ethel Fischer, $25; to Mrs. Fannie Weiss, $50; to Gertrude Leitner, $25.

HENRY, CHARLES T. (Aug. 4). Estate, upward of $10,000, to wife, Lovinia Minis Henry.

Kings.

CONLON, MARY (June 29). Estate, $2,000, left to Mary V. Barling, Honora Kearney and Martin Conlon, children, after payment of $250 each to Marie Conlon and James Martin Barling, grandchildren.

HAWKINS, AGNES (May 26). Estate, more than $10,000, in bequests to relatives living in England and Ireland.

KLINE, ADAM (June 13). Estate, $500, to children and grandchildren.

LUDWIG, CHARLES B. (July 28). Estate of unknown value to H. Messenger Ayres, James Edgar Ludwig, brother, and Dr. William Benson, uncle, in equal shares after payment of a bequest of $1,000 to Ayres.

MOORE, MARGARET E. (July 27). Estate, $40,000. To Agnes G. Moore, daughter, $30,720; to Gertrude M. Conway, Frances E. Kevin, daughters, and James J. Moore, son, $3,840 each; to Marie L. K. Newman, Dora Kevin and Kathleen Kevin, granddaughters, $1,920 each.

WALSH, MARCELLA (July 31). Estate, $60,000. To Marie Gregory, a daughter and a Sister of Charity, $200; to John Walsh, son, property 18 Cole Street, Brooklyn, and residue to Rose Griffin, a daughter.

WEBSTER, HERMAN N. (June 29). Estate, $8,700, to relatives. He explains mentions that fifteen years ago Webster separated from his wife and there was an agreement to divide his property, but that all efforts made to locate her since his death have been without avail.

Westchester.

BESCHER, Mrs. AMELIA (Jan. 29). Estate, $15,000, to daughter, Clara Bescher of 105 Stanley Avenue, Yonkers.

BUYERS' WANTS.

Fifteen cents per word each insertion.

BOLIVIAS Wanted—High lustre, better grade only; cash for any quantity; price must be below market. Sperbel, Frank & Engel, 27 West 33d St.

BOLIVIA Wanted—Deer, Goff's 1000, also quantity other makes, colors at price. Bloomfield Garment Co., 38 West 32d.

BOLIVIAS Wanted—Quantity at a price, not above $2.75; brief samples. Hiller Bros., 12 West 27th.

BOLIVIA Wanted—Goff's 1000, also American 1353, 1316, Cohen, Friedlander, Martin. Longacre 8602.

BOLIVIA Wanted—Will exchange Goff 1000 brown and sorrento for navy. Longacre 0191.

BOLIVIA Wanted—Goff's 1000, Dpbscn 810, or similar. Arenow Bros., 132 West 36th.

BOLIVIAS Wanted—Goffs or Stewarts, all colors. Gwertzman & Pinkel, 29 West 26th.

BOLIVIA Wanted—Amwolaine 0563, brown with lustre. J. Dunn, 127 West 25th.

BOLIVIA Wanted—Will exchange 16961 black, brown, grays for navy. Longacre 7507.

BOLIVIAS Wanted—American 0628, all colors. United Skirt, 12 W. 27th.

BOLIVIA Wanted—0545, 0453, regular and seconds. Lackawanna 4610.

BOLIVIA Wanted—Goff's 1,000, reindeer 1363-425. Longacre 1601.

BOLIVIAS Wanted—810 or 680 copen. Longacre 7558.

BROADCLOTH Wanted—American 112, black and brown. Chelsea 6081.

BRYTONAS Wanted—Also twill cords. Ashland 7585.

CANTON Crepe Wanted—Satin face quantity; cash; must be cheap. Empire, 148 West 27th.

BANKRUPTCY SALES.

IN THE DISTRICT COURT OF THE United States for the Southern District of New York—In Bankruptcy.—In the matter of EDWIN G. LE GATO CO., INC., Bankrupt—Chas. Shongood, U. S. Auctioneer for the Southern District of New York in bankruptcy, sells Friday, August 17th, 1923, by order of the Court, at 10:30 A. M. at 617 W. 129th St., and immediately thereafter at 173 W. 72nd St., Borough of Manhattan, assets of the above bankrupt, consisting of wall paper, machinery, fixtures, etc., at 617 W. 129th St., and office furniture, fixtures, safe, willow furniture, wall paper samples, etc., at 172 W. 72nd St.

WALTER C. B. SCHLESSINGER, Receiver.

GREENBAUM, WOLFF & ERNST, Attorneys for Receiver, 1 Day St., New York.

Inspection Aug. 15th and 16th.

IN THE DISTRICT COURT OF THE United States for the Southern District of New York—In Bankruptcy.—In the matter of SAMUEL REINSTEIN, MORRIS REINSTEIN and MAX SCHACHTER, individually and as copartners doing business as REINSTEIN BROS. & SCHACHTER, Bankrupts.—Chas. Shongood, U. S. Auctioneer for the Southern District of New York in bankruptcy, sells Tuesday, August 14th, 1923, by order of the Court, at 10:30 A. M., at 36 West 27th St., Borough of Manhattan, assets of the above bankrupt, consisting of silk linings, trimmings, furs, fur coats, machinery, office furniture, fixtures, etc.

JOHN L. LITTLE, Receiver.

H. & J. J. LESSER, Attorneys for Receiver, 305 Broadway, New York.

Inspection Aug. 11th and 13th.

IN THE DISTRICT COURT OF THE United States for the Southern District of New York—In Bankruptcy.—In the matter of ARROW SODA FOUNTAIN MFG. CO., INC., Bankrupt.—Chas. Shongood, U. S. Auctioneer for the Southern District of New York in bankruptcy, will sell on Wednesday, Aug. 8th, 1923, by order of the Court, at 10:30 A. M., at 323 E. 38th St., Borough of Manhattan, assets of the above bankrupt, consisting of soda fountains and accessories, machinery, fixtures, etc. Also the receiver's right, title and interest in and to the unexpired term of the lease of the premises.

ELY ROSENBERG, Receiver.

SHAINE & WEINRIB, Attorneys for Receiver, 299 Broadway, New York.

IN THE DISTRICT COURT OF THE United States for the Southern District of New York—In Bankruptcy.—In the matter of WISSER BOX BOARD CO., INC., alleged Bankrupt.—Chas. Shongood, U. S. Auctioneer for the Southern District of New York in bankruptcy, sells Monday, August 13th, 1923, by order of the Court, at 2 P. M., at 97 Bleecker St., Borough of Manhattan, assets of the above bankrupt, consisting of tables, desks, chairs, office furniture, fixtures, safe, etc.

EDWARD S. LEVY, Receiver.

EDWARD S. LEVY, Attorney for Receiver, 302 Fifth Ave., New York.

Inspection Aug. 10th and 11th.

IN THE DISTRICT COURT OF THE United States for the Southern District of New York—In Bankruptcy.—In the matter of LOUIS KURNICK, Bankrupt—Chas. Shongood, U. S. Auctioneer for the Southern District of New York in bankruptcy, sells this day, Wednesday, August 8th, 1923, by order of the Court, at 2 P. M., at 517 Sixth Av., Borough of Manhattan, assets of the above bankrupt, consisting of corsets, ladies' hosiery, kimonas, underwear, very fine store fixtures, etc.

WALTER M. JACOBSON, Receiver.

CHARLES GINSBURG, Attorney for Receiver, 1,474 Broadway, New York.

IN THE DISTRICT COURT OF THE United States for the Southern District of New York—In Bankruptcy.—In the matter of ALEX WEISS, Bankrupt.—Chas. Shongood, U. S. Auctioneer for the Southern District of New York in bankruptcy, sells Monday, August 20th, 1923, by order of the Court, at 10:30 A. M., at 1233 Amsterdam Av., Borough of Manhattan, assets of the above bankrupt, consisting of butcher fixtures, ice box, boxes, counter, etc.

RALPH S. STERNFIELD, Receiver.

LEON DASHEW, Attorney for Receiver, 15 Park Row, New York.

Inspection Aug. 17th and 18th.

IN THE DISTRICT COURT OF THE United States for the Southern District of New York—In Bankruptcy.—In the matter of SKOLNIK & MICHAELS, INC., Bankrupt—Chas. Shongood, U. S. Auctioneer for the Southern District of New York in bankruptcy, sells Monday, August 13th, 1923, by order of the Court, at 2 P. M., at 146 W. 25th St., Borough of Manhattan, assets of the above bankrupt, consisting of cotton goods, fixtures, etc.

WILLIAM FORSTER, Receiver.

ARCHIBALD PALMER, Attorney for Receiver, 220 Broadway, New York.

Inspection Aug. 10th and 11th.

IN THE DISTRICT COURT OF THE United States for the Southern District of New York—In Bankruptcy.—In the matter of WILLIAM ANNIS, Bankrupt—Chas. Shongood, U. S. Auctioneer for the Southern District of New York in bankruptcy, sells this day, August 8, 1923, by order of the Court, at 10:30 A. M., at 1,607 Bathgate Ave., Borough of Bronx, assets of the above bankrupt, consisting of cotton goods, dress goods, fixtures, etc.

MORRIS FRANK, Receiver.

JACOB ZELENKO, Attorney for Receiver, 271 Broadway, New York.

IN THE DISTRICT COURT OF THE United States for the Southern District of New York—In Bankruptcy.—In the matter of STREAM & BREZINSKY, Bankrupt.—Chas. Shongood, U. S. Auctioneer for the Southern District of New York in bankruptcy, sells this day, Wednesday, Aug. 8th, 1923, by order of the Court, at 10:30 A. M., at 2234 W. 28th St., Borough of Manhattan, assets of the above bankrupt, consisting of furs, skins, machinery, fixtures, etc.

WILLIAM FORSTER, Receiver.

SILVER & MOSKOWITZ, Attorneys for Receiver, 200 Broadway, New York.

BUYERS' WANTS—OFFERINGS TO BUYERS

BUYERS' WANTS.

Fifteen cents per word each insertion.

CHARMEEN Wanted—Can use quantity of rosewood and cordovan brown for cash. Fitzroy 2810. 134 West 37th St., 8th floor.

CHARMEEN Wanted—Any quantity bunny gray; cash. Canaday Dress, 120 West 25d.

CHARMEEN Wanted—Rosewood only. Harry Eddinger, 20 West 27th.

CHARMEUSE Wanted—Wehman & Gordon. Call Madison Square 6819.

CLOTHS Wanted—Plaid back, any quantities. Arenow Bros., 132 West 36th St.

COATS Wanted—Snappy styles, no other, in bolivia, ranging in price $12.75 to $16.75. I. Novick, 45 West 27th.

COATS Wanted—Jobber placing orders on snappy styles. A. Ronow Bros., 139 West 36th.

COATS Wanted—Jobs, any quantity for cash. Schachne, 43 West 27th St.

COATS Wanted—Jobber looking all week. David Rose, 38 West 32d.

COTTON Goods Wanted—Every description, at right price. Victor Goldman, 46 Walker St.

COTTON Goods Wanted, all descriptions; also sateens and novelties. Room 416, 64 West 23d.

COTTON Goods Wanted—Novelties only. Call Tuesday afternoon, Room 416, 64 West 23d.

CREPE de chines Wanted—Open for quantities at a price; cash. United Skirt, 19 W. 27th.

DRESSES Wanted—Large jobber now placing stock orders in new Fall sample popular to highest grade dresses in canton, satin canton, crepe satin, charmeuse, poiret twill, georgine, and evening dresses; early and all other Fall materials. Sample 9 to 5 daily, 26 West 33d, 9th floor.

DRESSES Wanted—We are open for a few thousand dresses, new Fall styles, misses' and ladies' sizes, in satin faced canton and canton crepes; your own material; price $7.75 and $8; spot cash. Call with samples. Fansy, 29 West 32d.

DRESSES Wanted—We pay spot cash for lots, large or small, in canton crepe, crepe de chine and silk dresses in all other materials. Samples 9 to 5 daily, 26 West 33d, 9th floor, or phone Pennsylvania 8330.

DRESSES Wanted—Large dress house placing sample stock orders on high-class dresses only, in satin canton, crepe back satin and chiffon velvet; submit samples 9-5. 7 East 31st, 4th floor.

DRESSES Wanted—Jobber placing large orders on better and medium grade of Fall dresses, latest styles; also juniors; call Hastings corner 2d floor, 29 West 30th.

DRESSES Wanted—Placing orders on misses' Fall silk and wool, better grade dresses. See Mr. Leif, 4th floor, 45 West 25th.

DRESSES Wanted—Jobber placing orders on velvet and novelty dresses. Call with samples. Marjoriaine Dress, 242 W. 36th.

DRESSES Wanted—Placing large stock orders; new styles; also jobs; silk and cloth. Klein Bros., 12 West 32d.

DRESSES Wanted—Large jobber placing stock orders, new Fall silks; 9—4:30. 158 West 29th, 7th floor.

DRESSES Wanted—Contractors on jersey dresses, orders going out; bring samples. 151 West 30th, 4th floor.

DRESSES Wanted—Jobber placing orders on chic models in silk and cloth. Call all day. Franklin Dress, 36 West 22d.

DRESSES Wanted—Jobber placing orders on Fall dresses, all materials. Shiek Cloak Co., 20 West 22d.

DRESSES Wanted—Jobber looking at snappy silk and cloth dresses. 26 West 32d, 9th floor.

DRESSES Wanted—Silk and cloth; jobber placing quantity orders. 333 7th Av., 13th floor.

DRESSES Wanted—Placing stock orders on new misses models, silks and cloths. 142 West 36th, 6th floor.

DRESSES Wanted—Jobber placing orders on dance and party frocks; better kind. 31 East 31st, 8th floor.

DRESSES Wanted—Jobber placing large orders on new styles. Rosefield Dress, 110 West 32d.

DRESSES Wanted—Placing large orders on good silk dresses. Call 6 West 29th St., 5th floor.

DRESSES Wanted—1,000 silk and cloth; spot cash; also jobs. Greenberg, 112 West 36th.

DRESSES Wanted—Jobber placing orders on flapper silk dresses. 23 West 31st, 4th floor.

DRESSES Wanted—Placing large orders on high-class styles only. 5th floor, 42 West 32d.

DRESSES Wanted—Samples chiffon velvet and Jack Levy, 150 West 25th.

DRESSES Wanted—Placing orders for new smart silk dresses. 9th Av. toy floor.

DRESSES Wanted—Fall; placing orders silk and wool. 34 West 32d, 6th floor.

DRESSES Wanted—High class, all kinds, jobs for cash. Telephone Canal 4222.

DRESSES Wanted—Silks, cloth, Fall styles only, for cash. Longacre 4197.

DRESSES Wanted—Jobs, voile, linen, better kinds cash. 2d floor, 24 West 20th.

DRESSES Wanted—Jobber placing large orders on better and medium grade of Fall dresses, latest styles; also juniors; call Hastings corner 2d floor, 29 West 30th.

DRESSES Wanted—Jobber placing orders for 10,000 new Fall models in satin canton, crepes, poiret dresses. Submit samples. 9d Floor, 153 West 27th.

DRESSES Wanted—Large jobber placing quantity orders on better grade Poiret twill and serges. See Mr. Kramer, 36 West 32d.

DRESSES Wanted—Jobber placing large orders for street wear; also chiffon velvet; misses' styles. 5 East 31st St., 12th floor.

DRESSES Wanted—Open to buy several thousand dresses, $3.75 to $11.75, your material. King & Applebaum, 333 7th Av.

DRESSES Wanted—Spot cash; highest prices paid for jobs silks and cloths. Stone, Weinberg, Lackawanna 8588.

DRESSES Wanted—Placing orders on misses' Fall silk and wool, better grade dresses. See Mr. Leif, 4th floor, 45 West 25th.

DRESSES Wanted—Jobber placing orders on velvet and novelty dresses. Call with samples. Marjoriaine Dress, 242 W. 36th.

DRESSES Wanted—Placing large stock orders; new styles; also jobs; silk and cloth. Klein

Wholesale Only.

COATS of EVERY DESCRIPTION for WOMEN MISSES AND JUNIORS

COAT BUYERS,—
For over twenty years we are enjoying a reputation for producing QUALITY coats at QUANTITY prices.

See Our Line TO-DAY
for the latest creations in styles and the best values in the market.

The salability of a Hindes & Gross coat is a byword in the trade.

ALWAYS IMMEDIATE DELIVERY

HINDES & GROSS
1370 BROADWAY
AT 37th STREET
NEW YORK

Wholesale Only.

The Elimination of All Duplication Results In

LOWER PRICES TO YOU!

MANY economies are effected when a product is sold direct from mill to retailer. All of the usual selling expenses of the Jobber are at once eliminated.

That's why NAVY-KNIT prices are invariably the lowest. That—plus the fact that our quantity production enables us to figure profit upon volume rather than upon individual sales. The resultant benefits are yours!

STYLE R-0607—A big husky shaker-knit Coat Sweater made of Worsted, hand-sewn, full-fashioned throughout. It comes in White, Buff, Brown, Navy, Maroon and Heather. Sizes 36-46..... **$7.50**

Knitted Textiles Corporation
Sole Distributors
176 MADISON AVE.
NEW YORK.

Dress Buyer
Young Lady
Clever Style Criterion
Understands Values and knows the Dress Market thoroughly. Twelve years practical buying experience with nationally known department and chain stores.
Seeking Connection with reputable concern where ability and hard efforts will be appreciated. *Only Real Stores of high standing will be considered. Services available at once.*
Box 329
131 West 38th Street

BUSINESS WORLD

COMMERCIAL PAPER.

Yesterday .....5@6% for the best names
Monday .....5@6% for the best names
The quotations are for six months' paper.

Shirts Still a Puzzle.

While some headway is being made by shirt manufacturers in disposing of the large stocks they have been carrying, they declare the margin between profit and loss is very small. One wholesaler said yesterday that the situation promised to continue about the way it is now until the latter part of September, when the retailer would begin to find room for Fall stocks and holiday merchandise. Meanwhile, the buying of piece goods on the part of the manufacturers continues light. There is said to be no indication that the solid color vogue will not carry through the Fall, the whites, tans and grays apparently being solidly entrenched in favor. Only a few blues are being called for. Collar attached models are expected to continue in vogue, particularly those with the plain, pointed collar.

Designs in Chinaware.

Chinaware designs are more elaborate than heretofore, according to a leading importer, and decoration is much more lavish. For the last ten years or more, he says, the ware itself has been perfectly plain, with border decorations only. The present tendency is to go back to the ornate, embossed effects of ten years ago, but in more artistic forms. Centre decoration, too, as well as on the borders, will be used freely. American factories are running to full capacity, he says, and there is drawing on Europe for great quantities despite the high tariff. Labor conditions abroad are such that imports are less than normal, although increased prices conceal the discrepancy between present and pre-war imports. There is a constant cry for novelties, and there is a perpetual struggle on the part of the manufacturers to produce something new that, at the same time, will be artistic. The open stock patterns continue to be the basis of the business, complete sets being popular largely as "leaders," with small profit to the retailer.

Vogue for Embroideries.

There is a great vogue in Paris for gowns in all-over embroideries, the eyelet effects being particularly popular. The embroideries are used in a great variety of ways, sometimes forming the foundation of the frock and sometimes used as trimming. There is a trend toward the use of multicolored embroideries, which come in all widths and materials, some of them being of wool and linen or cotton combinations. While there is as yet little increase in the use of white embroideries for underwear, the demand for fine batiste embroidery for this purpose has taken a decided jump. Conservatively dressed women have gone back largely to cotton underwear for Summer as it is cooler than silk, and this accounts for the recent vogue of fine embroidery for trimming.

Novelties Selling in Jewelry.

Novelty jewelry promises to go well during the holiday season, and retailers now in the market are described as placing very satisfactory orders for this class of merchandise. Earrings that can be retailed for a dollar or fifty cents, the former packed in an attractive velvet box and the latter in a gift container, are said to be particularly good sellers. One of the leading local importers of these goods is now placing on the market a set containing a "choker" necklace, a bracelet and drop earrings, the outfit coming in a choice of twelve pastel shades. The wholesale price is $9 per dozen, each set being boxed individually. Glass bracelets, which have been so popular, are now offered in size for children, in pastel shades, at $4.50 per gross wholesale. A new type of bracelet will shortly be put on the market which is inspired by the extremely wide kind worn by the native Africans. Much popularity is predicted for this novelty, which will be two and one-half inches wide.

New Styles of Bags.

Large flat leather bags, resembling miniature briefcases are selling in large quantities with one novelty house. They are carried under the arm, and are made of pin seal, calf and morocco, retailing at from $5 to $16. They are silk-lined and contain various compartments for mirror, purse, &c. Some are flexible, while others have metal frames. Another novelty which this house is selling for the holiday trade is a child's handbag, fitted with purse and mirror, with filigree metal frames set with colored stones. It is made of real leather in brilliant colors, and is packed in a gayly lithographed Mother Goose box. It retails at from $1 to $1.50. The new pouch bags are popular with this concern and with other novelty houses. A "Boardwalk Bag" of celluloid and imitation shell is particularly strong. It is a combination purse and vanity case, in pouch form, and retails at from $1 to $5.

Gray Goods Prices Higher.

A stronger market for cotton again influenced both the volume of trading and prices of gray goods yesterday. Buyers appeared more anxious to place business than they have been. Printcloths were more active, and quotations on these goods were an eighth above the previous day's prices on the standard constructions. There were sales of 39-inch 64-72s at 10¾ cents and of 39-inch 64-60s at 9¾ cents for quick sales. Business was also done in 39¼-inch 60-48s at 7¾ cents for August shipment. Sheetings were not in as much demand as the printcloths, but some transactions occurred in 36-inch 5.50s at 7½ cents and in 37-inch 48 squares, four-yard goods at 9⅝ cents. Some interest was shown in pajama checks, the 72-80s selling at 10¾ cents and the 64-60s at 8¾ cents.

Features of Retailing.

Stress on turnover, light stocks and sales continues to be the outstanding feature of retailing. In some instances, the stores are beginning their initial showings of Fall merchandise, especially coats, in conjunction with the annual August fur sales. But the selling of cloth coats in connection with the fur garments, although representing a departure, has not been on as wide a scale as was anticipated. Some in the wholesale market think the idea of joining the two is a fallacious one and that it will not be carried out to any large extent as a yearly custom. Some falling off in sales was felt during July, although many stores were still considerably above their totals for the same month last year. Early returns for an authoritative monthly sales barometer show that about one-third of the stores reporting had July totals below those of last year.

For Draperies and Upholstery.

The most expensive fabrics are mainly in demand for draperies and upholsteries, according to one of the large importers and jobbers. The public is rapidly becoming educated to the use of artistic combinations of fabrics in the decoration of a room, he says, rather than using one design as in the past. Each piece of furniture, he says, should be an individual unit, although contributing to a harmonious whole. It is, therefore, possible to employ in certain places fabrics which would be outré if used throughout the room. Linen velours are among the most popular fabrics for hangings and upholstery. They have a high lustrous sheen and come in a wide variety of colors and designs, Persian, Spanish, Romanesque, &c. Multi-colored effects in imberlein stripes are also in demand. In cretonnes there are some beautiful designs in semi-futuristic effects, with both floral and animal motifs. Beautiful, too, are the distinctly French toiles de Jouy, in quaint, historical and mythological designs. Embroidered fabrics are very popular among the highest-priced materials.

Furs to Be in Favor.

One of the large dealers in raw furs predicts that mink, seal and caracul will be the most popular of the better grade furs this Winter. Mink especially, will be in great demand, and the supply available will hardly meet the call for skins of the best quality. It is probable, he says, that the price of choice pieces will be somewhat advanced, although the supply is not below normal. Seal is rapidly regaining its old popularity and is comparatively cheap. Caracul will undoubtedly be in great demand. Fitch, too, in all shades will continue in favor. It is interesting to note, said the importer, that natural black fox is not so much desired today as the silver skins. Breeders have for some years past endeavored to breed out the silver strain, as the black brought the highest prices. Now, the pendulum has swung the other way. Prices generally, it is said, will show little change.

ARRIVAL OF BUYERS

Arriving Buyers may register in this column by telephoning Bryant 1000.

ALBANY, N. Y.—D. Cohn, ready-to-wear; Alsazar.

ALBANY, N. Y.—Carl's; S. Sister, ready-to-wear, sweaters, accessories; 126 W. 32d (Harris & Frauenthal).

ALLENTOWN, Pa.—Hess Bros.; D. McGuire, children's, misses' wear; 190 5th Av. (F. Atkins).

ALTOONA, Pa.—Clayton's; Miss A. Tietelbaum, corsets, underwear; S. Weichselbaum, blouses; 220 W. 116th St.

ALTOONA, Pa.—Schwartz Bros.; L. Schwartz, women's ready-to-wear; Imperial.

ANDALUSIA, Ala.—I. Berman, ready-to-wear, millinery; 1,182 B'way (J. A. Goldman).

ANDULSIA, Ala.—I. Berman & Son; S. M. Berman, piece goods, notions, ready-to-wear; Aberdeen.

ANDERSON, Ind.—The Fair Dept. Store; L. L. Simon, women's ready-to-wear; 1,120 B'way (F. Lilienthal & Co.).

ANNISTON, Ala.—La Vogue; Mrs. H. C. Tuller, dresses, waists, blouses; Cobingwood.

ATHENS, Ga.—Michael Bros.; L. Michael, hosiery, gloves, sweaters, novelties, notions; 382 7th Av. (J. M. Biggins, Inc.).

AUSTIN Texas—E. M. Scarborough & Sons; E. M. Scarborough representing; 128 W. 32d (A. Fanti).

BALTIMORE—American Wholesale Corp.; G. M. Eytinge, silks, ribbons; 354 4th Av.

BALTIMORE—Modern Cloak Co.; J. J. Feigid, dotted voile, stout trousheams; 1,123 B'way (Goldstein-Brown).

BALTIMORE—Eisenberg's; L. Eisenberg, ladies' neckwear, ribbons, umbrellas; 83 W. 38th (Jay & Co.).

BALTIMORE—Elmer Liepman Co.; E. Liepman, coats, suits, wraps, dresses, furs; Pennsylvania.

BALTIMORE—Kramer & Sauber; L. Kramer, plain, fancy voile; 1,185 B'way (Latham).

BALTIMORE—I. Mount, piece goods, woolens, worsteds; Pennsylvania.

BALTIMORE—M. Schwartz, furs; Pennsylvania.

BALTIMORE—Hutzler Bros. Co.; Miss S. Shaaer, children's wear; 352 4th Av. (Kirby, Block & Fischer).

BALTIMORE—The Hub; Miss Osing, blouses, sweaters; 1,150 B'way (F. Lilienthal & Co.).

BALTIMORE—The Hub; H. J. Tarshis, ready-to-wear; 1,160 Broadway (F. Lilienthal & Co.).

BALTIMORE—Dowell, Helm & Co.; F. J. Weinkam, millinery; Imperial.

BALTIMORE—The Embee Co.; M. B. Bloch, jewelry, silverware, leather goods; Imperial.

BALTIMORE—Kelbert's Specialty Shop; M. Kelbert, coats, suits, dresses; 96 W. 29th (Frohman & Altman).

BALTIMORE—Hutzler Bros. & Co.; Miss G. Lupe, underwear, infants' wear, dolls; 352 4th Av. (Kirby, Block & Fischer).

BALTIMORE—Julius Gutman & Co.; H. Schwartz, domestics, household goods; 38 W. 32d (Livingston & Cohen).

BATESBURG, S. C.—Garber's, Inc.; P. Garber, gen. mdse.; Pennsylvania.

BATON ROUGE, La.—Farnbacher D. G. Co.; H. G. Anderson, ready-to-wear; 1,150 B'way (F. Lilienthal & Co.).

BECKLEY, W. Va.—L. J. Fink, ready-to-wear; Breslin.

BELHAVEN, N. C.—D. Lesofsky; Thos. D. Lesofsky, ladies' apparel; Hotel Theresa.

BELLINGHAM, Wash.—Newton's; W. Newton, ready-to-wear; 32 W. 35th (Jay & Co.).

BOSTON—Conrad & Co.; Miss Gilman, sweaters, 9:30 A. M.; Mrs. Daniels, blouses, 10:30 A. M.; 432 4th Av. (M. Bernstein).

BOSTON—R. H. White Co.; E. V. Sanseville, silks; Mrs. A. Roberge, juniors' coats, dresses; 463 4th Av.

BOSTON—Bernstein & Myers; H. A. Bernstein, yard silks; Imperial.

BOSTON—L. M. Cuer, dresses; Breslin.

BOSTON—Simon Rosen Co.; S. Rosen, dresses, skirts; Breslin.

BOSTON—Chandler Co.; Mrs. M. E. Weber, gowns; 340 Madison Av.

BOSTON—Hudson Cloak & Suit Store; A. Feinstein, new Fall popular and better silk and cloth dresses; 29 W. 32d.

BOSTON—C. F. Hovey Co.; upstairs, Miss J. O'Callaghan, div. mgr.; dresses; Miss A. Murphy, women's Fall dresses; Miss H. Foley, misses' Fall dresses; Mrs. D. Hewey, stouts' Fall coats, dresses; Mrs. M. Suydam, women's, misses' Fall skirts, knickers; Miss A. B. Huntington, corsets, brassieres; Miss M. Oestreicher, girls' wool crepe dresses (bring samples); basement, M. Hoffman, boys' clothing, girls' gingham, wool and silk dresses; B. H. Zousmer, jobs, last year's Fall coats, heavy Spring coats; 225 5th Av., Room 611.

BOSTON—Gilchrist Co., basement—H. Rafeld, coats, dresses; Miss I. Marcus, girls' juniors' skirts, gingham dresses; Miss R. Rice, hose; J. S. Kahn, silk and cotton waists; S. S. Loewenberg, men's, boys' clothing; Miss Wetzell, upstairs, art goods; 200 5th Av., Room 902.

BOSTON—Wm. Filene's Sons Co.; up-stairs—Miss Malcuke, neckwear; Mr. Goodhue, gloves; Mr. McCarthy, men's sweaters; Miss Golden, women's silk waists; Miss Gilman, silk and muslin underwear; Mrs. Milliken, infants' wear; Miss Lunnian, girls' junior coats, dresses; Miss Cronin, misses' skirts; C. Smith, division manager, Mr. Murray, house dresses; Mr. O'Neil, misses' suits; Miss N. Horgan, women's costumes, dresses; Miss Carroll, misses' coats; Miss Goodfellow, women's coats; Miss Golding, misses' inexpensive dresses; Mr. Phillips, division manager, ready-to-wear, Basement—Mr. Ring, women's, misses' dresses; J. F. O'Brien, women's, misses' Spring and Summer coats, suits; Mr. Levine, children's, juniors', girls' coats, dresses; Mr. Goldberg, men's furnishings; Miss Mullins, millinery; Mr. Quinn, boys' clothing; Mr. Dutch, division manager; 225 5th Av., room 707.

BOSTON—Jordan Marsh Co.; upstairs, Miss Bentley, millinery; H. C. Howard, millinery basement, Miss L. McCarthy, silk waists, cotton waists, children's shirtwaists; Mr. Burnham, Mr. McKenzie, representing; 432 4th Av.

BOSTON—Peerless & Boston Reliable Petticoat Co.; S. S. Andrews, silks, cottons, radiums, jerseys, trimmings; 200 5th Av., Room 510.

BOSTON—L. Cohen, shirtings; Latham.

BOSTON—Solov-Hinds Co.; J. W. Harris, mdse. mgr., women's and misses' ready-to-wear; Park Av.

BRIDGEPORT—D. M. Read Co.; W. Sunter, hosiery, men's furnishings; Miss H. L. Spinning, underwear, sweaters; W. W. Taylor, house furnishings, trunks, bags; Miss A. Knapp, millinery, 315 4th Av. (D. G. Alliance).

BRIDGEPORT, Conn.—Hudson Cloak and Suit Store; S. Feinstein, new Fall popular and better silks and cloth dresses; 43 W. 32d.

BUFFALO, N. Y.—J. N. Adam Co.; Mrs. S. E. Ward, Fall waists; 16 W. 20th.

BUFFALO, N. Y.—L. Berger; Miss R. Vandewater, dresses; 376 7th (H. C. Lyon).

BUFFALO—Hudson Cloak & Suit Store; W. Feinstein, new Fall popular and better silk and cloth dresses; 29 W. 32d.

BUFFALO—J. N. Adam Co.; J. A. Braun, domestics, flannels, linings, linens; 16 W. 20th.

BUFFALO—M. Wile & Co.; B. Hirsh, piece goods; 200 5th Av. (Claridge).

BUFFALO—A. Bleskin, mdse. manager, ready-to-wear; Pennsylvania.

BUFFALO—Hens & Kelly Co.; F. MacFarlane, ready-to-wear; 1,164 B'way (Fellows Buying Corp.).

BURLINGTON, Vt.—E. E. Clarkson & Co.; Mrs. K. McMahon, waists, dresses; Pennsylvania.

CENTRALIA, Ill.—M. Weisman, ready-to-wear; Pennsylvania.

CHARLOTTE, N. C.—Belk Brothers; C. W. Andrews, women's ready-to-wear; 120 W. 32d (A. Fanti).

CHESTER, Pa.—Correct Millinery Shops; H. Raffel, trimmed hats and felts; 30 W. 37th.

CHICAGO—The Fashion; M. M. Saks, coats, dresses; 1,281 B'way, Room 901 (Lou Mayers).

CHICAGO—M. Rochelle, coats, dresses; 1,281 B'way (Lou Mayers).

CHICAGO—Boston Store; I. Netcher, radio outfits, supplies; 44 E. 23d, Room 306.

CHICAGO—North Shore Fashion Shop; B. Nelger, coats, dresses; 1,281 B'way, Room 901 (Lou Mayers).

CHICAGO—Mandel Covits, Massey silk, wool and chiffon velvet dresses; 370 7th Av. (Munser-Mann Co.).

CHICAGO—Henry Friend & Son; Mr. Fink, misses' silk, wool and chiffon velvet dresses; 370 7th Av. (Munser-Mann Co.).

CHICAGO—J. Oppenheimer & Co.; L. Spering, leather goods, fancy goods; 115 W. 30th (H. F. Levis).

CHICAGO—Mandel Bros.; L. Mandel, neckwear, ribbons; Miss R. Sternberg, notions, fancy goods; C. Hanke, men's furnishings, basement; 15 E. 22d.

CHICAGO—Hillman's; G. V. Dairymple, leather goods, jewelry; 131 W. 25th (Hartfashion Co.).

CHICAGO—L. Klein, Inc.; S. Lebosky, children's wear; 1,164 B'way (Fellows Buying Corp.).

CHICAGO—Carson, Pirie & Scott; W. E. Nesbitt, rugs, carpets; 404 4th Av.

CHICAGO—Mandel Bros.; Miss E. C. Unger, art wares; 15 E. 22d.

CINCINNATI—John Shillito Co.; Miss Wellinghoff, jewelry, leather goods; silverware, umbrellas; Miss Gray, toilet articles; 425 4th Av.

CINCINNATI—Alms & Doepke Co.; J. T. Beyer, fall hose goods; 250 B'way.

CINCINNATI—The Henry Geisenhofer Clothing Co.; A. J. Liebman, woolens; 260 5th Av.

CINCINNATI, Ohio—Fair Store Co.; Miss A. Kragar, infants' wear, muslin underwear, wrappers; M. A. Liebmann, coats, suits, dresses; furs; 38 W. 20th (W. T. Knott).

CINCINNATI—The Mabley, Wiss & Kaufman Co.; F. Huselman, hosiery, gloves; 426 B'way.

CLARKSBURG, W. Va.—M. Friedlander, sweaters, blouses for dollar sale; 1,281 B'way, Room 903 (Lou Mayers).

CLEVELAND—The Taylor Sons & Co.; basement—Mrs. B. Earl, girls', misses' and juniors' wear; Miss A. Lacasse, millinery; Miss E. Zan Zan, cotton blouses; 225 5th Av., Room 814.

CLEVELAND—Clawson & Wilson Co.; C. Meshel, millinery; 43 Leonard.

CLEVELAND—Mrs. Marcus, jobs ladies' and children's infants' underwear, silk underwear, satin bloomers; Pennsylvania.

CLINTON, Ind.—Lederer-Felheiman Co.; L. Cox, leather bags and suit cases; 305 5th Av. (United Garment Buyers).

COLUMBUS, Ohio—The E. M. Newman Co.; Miss D. E. Trautman, children's wear underwear, hosiery, corsets; 116 W. 29th (H. F. Levis).

COLUMBUS, Ohio—Dunn-Taft Co.; N. F. Haverfield, millinery; 60 W. 38th (Wm. Van Buren).

COLUMBUS, Ga.—J. A. Kirven Co.; J. D. Kirven, millinery, women's and infants' wear; 1,170 B'way (Morgan & Ahrens).

CUSHING, Okla.—Arky's; H. Arky, millinery, ready-to-wear; 126 W. 32d (Harris & Frauenthal).

DALLAS, Texas—A. Harris & Co.; Miss M. Higgins, notions; 25 B. 36th.

DANVILLE, Va.—L. S. Schoninger Co.; R. A. Hodges, coats, suits, dry goods; Brentell.

DANVILLE, Va.—S. M. Daylor, coats, suits; Gregorian.

DAYTON—Rike-Kumler Co.; S. J. Bowne, mdse. manager; 225 5th Av. (Retail Research Assn.).

DECATUR, Ill.—Linn & Scruggs Co.; Miss A. C. Schwartz, laces, embroideries, dress and fur trimmings, &c.; shoe materials; 1,164 B'way (Fellows Buying Corp.).

DES MOINES, Iowa—Carter's; W. M. Carley, jobs silk dresses; 116 W. 30th (B. F. Levis).

DES MOINES, Iowa—Younker Bros.; S. Fletcher, lower priced dresses; 443 4th Av. (I. S. Farian).

DES MOINES, Iowa—G. Simon & Co.; G. Simon, ready-to-wear; 60 W. 35th (Wm. Van Buren).

DETROIT—Newcomb-Endicott Co.; Mrs. G. Walker, knit and glove silk underwear; 200 5th Av., Room 1145.

DETROIT—Crowley-Milner Co.; G. Buffinsky, mdse. manager, jobs better-grade dresses; J. D. Low, jobs silk and cotton dresses; M. Landsberg, mdse. manager, men's wear; J. K. Crawford, jewelry, silverware, leather goods; K. T. Crockett, French room, millinery, jobs popular-priced hats; Miss Evans, assisting; E. A. Ver Linden, floors and seconds, silk and English broadcloth shirts; Miss Wenzlaff, corsets, brassieres; 38 W. 52d, Room 1513.

DETROIT—J. L. Hudson Co.; Mr. Sheffield, mdse. manager; 225 5th Av. (Retail Research Assn.).

DETROIT—Daus, Rabinowich & Gaus; J. Alexander, millinery; 408 7th Av.

DUBUQUE, Iowa—J. F. Stampfer Co.; Miss S. Bowen, blouses, sweaters, underwear, children's wear, negligees, bath robes; L. J. Nicholas, rugs, draperies, furniture, decorative depts.; F. Stampfer Jr., coats, suits, dresses, furs; 355 7th Av. (J. M. Biggins, Inc.).

DULUTH, Minn.—Duluth Glass Block Store; C. H. Deppe, ladies' and children's shoes; 200 5th Av.; Pennsylvania.

EVANSVILLE, Ind.—Kaiser's Cloak and Suit House; A. Kaiser, ladies' ready-to-wear; McAlpin.

FLINT, Mich.—A. M. Barnes; F. L. Barnes, blouses, girls' underwear, leather goods; 14 W. 27th, 6th floor.

GALVESTON Texas—Eiband Co.; McManamon, house furnishings china toys; 1170 B'way (Morgan & Ahrens).

GARY, Ind.—L. Goodman's Dept. Store; V. Goodman, general mdse.; Pennsylvania.

GRAND RAPIDS, Mich.—Paul Steketee & Sons; A. Oudemdyk, dress goods, silks, woolens; 23 E. 26th (Mdse. Reporting Co.); Latham.

GRANITE CITY, Ill.—P. Jacobson, women's ready-to-wear; Pennsylvania.

GREENSBORO, N. C.—Brown-Belk Co.; Mrs. Leitch, millinery; 120 W. 32d (A. Fanti).

HANFORD, Cal.—New York Dress Shop; N. Ustreich, jobs silk waists; 141 W. 33d (G. Silver).

HANOVER, Pa.—Topper-Overbaugh Co.; Mrs. Lill, ready-to-wear; 126 W. 32d (Harris & Frauenthal).

HARRISBURG, Pa.—Divee, Pomeroy & Stewart; W. S. Mackman, clothing; 240 Madison Av.

HARRISBURG, Pa.—Correct Millinery Shops; H. Raffel, trimmed hats and felts; 30 W. 37th.

HARRISBURG, Pa.—Bowman & Co.; Miss M. Dougherty, corsets, accessories; Miss A. E. Krause, neckwear, embroideries; J. MacKenzie, linens, white goods; Miss R. Eshinshade, sopwear; 225 5th Av. (Jay & Co.).

HARRISBURG, Pa.—The Ladies Bazaar; M. Schondorf, women's wear; Imperial.

HAZELTON, Pa.—P. Deisroth's Sons; Miss M. Thornton, corsets, brassieres; 106 Grand (Jay & Co.); Pennsylvania.

HOLYOKE, Mass.—H. Kantrowitz; A. Kantrowitz, coats; 39 W. 32d (R. Kayser).

INDIANAPOLIS—William H. Block Co.; J. H. Hays, ready-to-wear (basement); 1,225 B'way; H. M. Goldberg, dresses; Mrs. M. Suydam, women's, misses' Fall skirts, knickers; Miss A. B. Huntington, corsets, brassieres; Miss M. Oestreicher, girls' wool crepe dresses (bring samples); basement—M. Hoffman, boys' clothing, girls' gingham, wool and silk dresses; B. H. Zousmer, jobs, last year's Fall coats, heavy Spring coats; 225 5th Av., Room 611.

INDIANAPOLIS—Traugott Bros.; Leo Traugott, children's dresses, muslin underwear; 137 W. 32d; Hoffman & Harthiez).

INDIANAPOLIS—L. S. Ayres & Co.; Miss J. Vallier, women's, misses' dresses; Miss S. Lightstone, coats, suits; 225 5th Av. (Retail Research Assn.).

INDIANA, Pa.—Heyman Bros.; F. Heyman, clothing, furn. goods; Herald Square.

JACKSONVILLE, Fla.—Cohen Bros; B. N. Upham, mdse. manager; 120 West 32d (A. Fanti); Breslin.

JOHNSTOWN, Pa.—Glosser Bros; B. T. Shuman, mdse. mgr., Fall dresses and skirts; 115 West 30th (B. F. Levis).

JOHNSTOWN, Pa.—H. J. Jacobs, coats, suits, waists, wraps; Pennsylvania.

JOPLIN, Mo.—William Fleischaker; William Fleischaker, millinery; 1,261 Broadway (Joseph Heilbron).

KANSAS CITY—Paris Fashion; Mr. Seidler, millinery; silk and chiffon velvet dresses; 370 7th Av. (Munzer-Mann Co.).

LANCASTER, Pa.—M. T. Garvin & Co.; Miss M. H. Warren; infants' clothing; 115 West 30th (B. F. Levis).

LANCASTER—Hirsh & Ehart Co.; T. C. Travis, men's, boys' clothing; 432 4th Av. (D. G. Union).

LAUREL, Miss.—R. C. Gaddis; Miss E. L. Lightsey, ready-to-wear; 190 West 32d (A. Fanti).

LITTLE ROCK, Ark.—Guss Blass D. G. Co.; Miss M. Fowell, corsets; 1,372 Broadway.

LITTLE ROCK, Ark.—Jacob Blass & Sons; G. Blass, dresses, coats; 1,361 Broadway (S. Solomon).

LOS ANGELES—C. T. Scott Co.; C. T. Scott, jobs sleeveless sweaters; 38 West 29th (Frohman & Altman).

LOS ANGELES—A. Freeman, Inc.; Mrs. Ward, millinery; 126 W. 32d (Harris & Frauenthal).

LOUISVILLE, Ky.—Standard Outfitting Co.; F. Lipnick, popular price dresses, coats, suits, capes; 1,328 Broadway, Room 447.

MARTINVILLE, Ind.—S. Barskin; S. Barskin, genl. mdse.; Mrs. S. Barskin, ready-to-wear; 1,164 Broadway (Fellows Buying Corp.).

MEMPHIS, Tenn.—Bry Block Co.; W. Wolf, men's, boys' clothing; 1,372 Broadway (Affiliated Retail Stores).

MEMPHIS, Tenn.—J. Goldsmith & Sons; O. Mayer, basement, ready-to-wear; 332 4th Av. (Kirby, Block & Fischer).

MEMPHIS, Tenn.—The John Gerber Co.; Miss J. Comfort, millinery; 11 E. 36th (McGreevey Werring & Howell).

MILLERSBURG, Pa.—G. Sitner, jobs wash dresses; 141 West 32d (G. Silver).

MILWAUKEE—Gimbel Bros.; Miss E. Sadek, toilet goods; William Hostatter, upholstery; Miss K. Farge, art embroidery, Miss Carroll, boys' clothing and hats; Mr. Robertson, silks, dress goods; B'way and 32d St., Room 42, 9 A. M. (N. Y. office), care of Mr. Greenwald.

MILWAUKEE—Herzfeld-Phillipson Co.; J. J. McDonough, domestics, wash goods, flannels, linens; 1,164 B'way (Fellows Buying Corp.).

MILWAUKEE, Wis.—Blumenfeld-Lochert Co.; Miss A. Wangerl, trimmed hats; 13 W. 38th (Victor A. Plaut), 8th floor).

MINNEAPOLIS.—Young-Quinlan Co.; Mrs N. D. Powell, millinery; 220 5th Av. (F. Aitkin).

MINNEAPOLIS.—Dayton Co.; Miss H. Schroeder, millinery; 225 5th Av. (Retail Research Ass'n).

MINNEAPOLIS—Benton Cloak & Suit Co.; M. F. Berman, fur coats; 370 7th Av. (Wm. Green & Co.).

MINNEAPOLIS, Minn.—E. E. Atkinson Co.; R. Ratigan, short caracul coats; 25 W. 32d (Specialty Stores Association).

MONTREAL, Canada—C. Bernfeld, furs; Markborough.

NEW BEDFORD—New Bedford D. G. Co.; J. L. Bowie, silks, dress goods, wash goods; Miss L. T. Irvine, house dresses, muslin underwear, infants' wear; Miss A. Reardon, corsets; 315 4th Av. (D. G. Alliance).

NEW HAVEN, Conn.—Hudson Cloak & Suit Co.; S. Feinstein, new Fall popular and better silk and cloth dresses; 29 West 32d.

NEW HAVEN—Shertenberg & Robinson Co.; J. J. Lynch, domestics; H. G. Menzie, ready-to-wear; 215 4th Av. (Dry Goods Alliance).

NEW HAVEN—Ernest Eigart, voile, linen dresses, better grade; 36 W. 20th, 3d floor.

NEW HAVEN, Conn.—Gamble-Desmond; Miss F. Nicholl, infants' wear; 432 4th Av. (D. G. Union).

NEW ORLEANS—Myron Millinery Co.; M. Evenstein, trimmed felt hats; 15 W. 38th, Room 701.

NEW ORLEANS, La.—Haspel Bros.; H. Haspel; suits, piece goods; 37 E. 28th (H. Stern).

NEW ORLEANS—Theo. Weiss & Co.; T. Weiss, D. Bittman, panty goods and cloth for worn skirts; 220 Broadway, Room 1021.

NIAGARA FALLS, N. Y.—The Rose Stores; J. J. Blumstein, millinery; 881 Broadway.

NORFOLK, Va.—Ames & Brownley, Inc.; R. W. Ravinder, dress goods, carpets, rugs; 200 5th Av. (W. Flockhiber); Breslin.

NORRISTOWN, Pa.—S. D. Bloch & Bro.; E. S. Bloch, carpets; Pennsylvania.

OKMULGEE, Okla.—Papp Co.; Mrs. T. Papp, ready-to-wear; 126 W. 32d (Harris & Frauenthal).

PADUCAH, Ky.—E. Guthrie Co.; Mrs. E. Kellis, ready-to-wear; 1,164 Broadway (Fellows Buying Corp.).

PARIS Texas—Crook-Record & Co.; H. H. De Shong, mdse. mgr.; Grunzell.

PAWTUCKET, R. I.—David Harley Co.; F. M. Borden, notions, fancy goods, jewelry, toys; Breslin.

PHILADELPHIA—Gimbel Bros.; Miss M. W. McCann, misses' new Fall dresses; Broadway and 32d St., 9:30 A. M. (N. Y. office).

PHILADELPHIA—P. McCollum & Bro.; J. M. Cordrey, men's neckwear, furnishing goods; Imperial.

PHILADELPHIA—W. Freedman & Son; S. Freedman, ladies' petticoats, children's dresses; Pennsylvania.

PHILADELPHIA—M. Scattenburg & Co.; Mrs. S. Schwartz, children's coats; 1,164 B'way (A. M. Goldberg).

PHILADELPHIA—Stewart's; N. A. Weinstein, millinery; 126 W. 32d (A. Fanti).

PHILADELPHIA—Goldstein & Levin; J. Goldstein, children's dresses; 1,110 B'way; Pennsylvania.

PHILADELPHIA—Lit Bros.; Miss G. Stecklair, infants', children's bathrobes and flannel wear; 1,261 B'way.

PHILADELPHIA—M. A. Cohen & Co.; M. A. Cohen, dress goods, waists; Pennsylvania.

PHILADELPHIA—N. Cramer & Sons; C. H. Cramer, cloaks, suits; Pennsylvania.

PHILADELPHIA—S. Jarvis, coats, suits; Imperial.

PHILADELPHIA—Blauner's; H. Weiss, waists; 120 W. 32d (A. Fanti).

PHILADELPHIA—Gross Bros.; S. Gross, W. Gross, piece goods, silk dresses; 2 W. 32d.

PHILADELPHIA—Franklin Sweater Mills; A. H. Alterman, yarns; Pennsylvania.

PHILADELPHIA—Lit Bros.; T. Condon, untrimmed millinery; 1,261 B'way; Pennsylvania.

PHILADELPHIA—The Harris Co.; Miss S. Cohn, juniors' wear; Pennsylvania.

PHILADELPHIA—Mendell's; M. Hirsch, blouses; 115 W. 30th (B. F. Levis).

PHILADELPHIA—Trio Waist Co.; H. Kessler, waist materials; 30 W. 32d.

PHILADELPHIA—Kolinsky & Rand; S. Kolinsky, clothing; Imperial.

PHILADELPHIA—Reliance Skirt Co.; M. Kramer, skirtings; Aberdeen.

PHILADELPHIA—Rand & Rand; J. Rand, dresses, silk, wash skirtings; Imperial.

PITTSBURG, Kan.—Wm. Fleischer; B. F. Fleischaker, millinery; 1,261 B'way (Jos. Heilbron).

PITTSBURGH—Kaufmann & Baer Co.; Miss E. Klein, Fall blouses; Miss C. M. Spring, suit needlework; G. E. Fritz, toilet articles, drug sundries; 404 4th Av. (M. L. Herman).

PITTSBURGH—Rosenbaum Co.; Miss M. Brewster, infants' wear, waists, sweaters; L. D. S. Kops, men's, boys' clothing (basement); 120 W. 32d (A. Fanti).

PITTSBURGH—McCreery & Co.; Miss A. Robertson, Miss M. Fallon, sestisting, millinery; 32 E. 26th (W. T. Knott).

PITTSBURGH—Kaufmann's Dept. Store; Mrs. M. MacDonald, negligees; Miss Arris, infants' haberdashery; 1,261 B'way (M. A. McNulty).

PITTSBURGH—Rosenbaum Co.; Miss M. Brewster, waists, sweaters (basement); Miss M. Lyons, suits; Miss M. O'Neil, coats, suits, dresses; 120 W. 32d (A. Fanti).

PITTSBURGH—Frank & Seder Co.; Frank, jobs of basement underwear; 1,372 B'way (Affiliated Retail Stores).

PITTSFIELD, Mass.—England Bros.; J. H. Sisman, coats, suits, ready-to-wear; 32 W. 35th (Jay & Co.).

PORT HURON, Mich.—Y. B. Sperry & Co.; Miss F. La Forge, ready-to-wear, furs, children's wear; 1,164 B'way (Fellows Buying Corp.).

PORT HURON, Mich.—Rosenthal-Winkelman Co.; Miss S. McIntyre, ready-to-wear; 32 W. 35th (L. D. Rothschild & Co.).

POTTSVILLE, Pa.—F. F. Mertimer, blankets, comforts; York.

PROVIDENCE, R. I.—The Outlet Co.; C. Markowitz, boy's clothing, furnishings, headwear; Commodore.

PULASKI, Va.—Rafle's Woman Shop; J. Rafle, high-grade women's wear, coats, suits, millinery, dresses; Imperial.

READING, Pa.—Kline, Eppihimer & Co.; F. M. Rieser, candy, stationery, novelties, notions; 432 4th Av.

ROCHESTER, N. Y.—Milady Smart Shop; Mr. Cohen, misses' silk, wool and chiffon velvet dresses; 370 7th Av. (Munser-Mann Co.).

ROCHESTER, N. Y.—Hudson Cloak & Suit Co.; G. Feinstein, new Fall popular and better silk and cloth dresses; 42 W. 33d.

ROCHESTER—B. Forman Co.; Miss Rogers, juniors' wear; 225 5th Av. (Retail Research Ass'n).

ROCK HILL, S. C.—S. Myerson, ready-to-wear; 1164 B'way (Fellows Buying Corp).

SALT LAKE CITY, Utah—Walker D. G. Co.; Miss E. Bowman, muslin underwear, corsets, infants' wear; 25 E. 26th (Mdse. Reporting Co.).

SAN ANTONIO, Tex.—Ladies'

BOY HIT AS 2 FIGHT GUN DUEL IN STREET

Fifteen Shots Exchanged in Mulberry District Send Scores Rushing to Safety.

BLAME BOOTLEGGING FEUD

Police Surround Block and Make House-to-House Search, but Men Get Away.

A boy and a horse were injured yesterday when two men fired fifteen shots at each other in front of 227 Mulberry Street. When their ammunition was exhausted, the two men disappeared in hallways. Dante Droiano, 9, of 220 Mulberry Street received a bullet wound in his right leg. He was treated by an ambulance surgeon from St. Vincent's Hospital. Another shot struck a horse attached to a delivery wagon in the right leg.

According to witnesses, the two men came out of different hallways on Mulberry Street and walked opposite each other until they got between Spring and Prince Streets. Both then drew revolvers and fired at each other. Scores of men, women and children in the street at the time, rushed into hallways to escape the bullets.

The two gunmen dodged behind push-carts and other obstacles and emptied their revolvers at each other. Neither appeared to be wounded. Their ammunition exhausted, both darted into hallways. Police from the Oak Street Station found the Droiano boy on the sidewalk. Detectives said some of the bullets had gone through windows, narrowly missing several persons.

Police under Captain Daniel Kerr surrounded the block and searched every house between Spring and Prince Streets, but the gunmen escaped. According to the police this locality is in the heart of the bootlegging district and they believe two rival bootleggers were responsible for the shooting. Owing to an increase in shootings in the neighborhood, extra police have been assigned to the district.

Should Examine Before Sponging.

At a meeting of the Executive Committee of the American Association of Woolen and Worsted Manufacturers held on Monday it was decided to make definitely clear the rights and responsibilities of fabric buyers and sellers with regard to delivery and examination of merchandise as established by common practice of long standing. The committee points out that it is the responsibility of the buyer or his agent to see promptly that all merchandise received by him is what he bought. This should be done before the original mill condition is altered or the cloths are processed in any way. Sponging is a part of the process of manufacturing clothing, and it is declared the duty of the buyer to pass upon merchandise received before sponging or to accept all of the results and responsibility therefor. One exception to this principle is noted dealing with the development of defects in the cloth which can only be discovered by the buyer in the process of sponging. Such defects are recognized as cockling, mill wrinkles or washer streaks and color defects such as bleeding.

BUSINESS RECORDS

BANKRUPTCY PROCEEDINGS.

Petitions Filed—Against

WEINROD & KAEMPFER, INC., manufacturers of gloves and hosiery, 45 East Seventeenth Street, by Gertrude Berman for $106. Rose Goldstein $142. Rose Cohen $1,000. Liabilities about $75,000, assets, in this district, about $3,000, which does not include plant operated elsewhere.

SIESSER BROS., shoes, 1,685 Madison Avenue, by Rice & Hutchins New York Co. for $761. Alpha Shoe Mfg. Co. $1,000. Emerson Shoe Co. $1,000. Arthur E. Lott was appointed receiver, under $8,000 bond, by Judge Goddard. Liabilities about $10,000; assets about $9,000. The members of the firm are Harry Siesser, Joseph Siesser and Louis Siesser.

HAND KNITTING YARN CO., INC., jobbers of yarns, 595 Broadway, by Fay Davidson on a claim of $5,466.

ERNEST PINKELSTEIN, leather goods, 625 and 745 Sixth Avenue, by New York Suit Case Co. for $78, Artan Co. $300, International Luggage Co., Inc., $221, Urband Leather Goods Co. $130.

GEORGE L. HARDUBCH, INC., trucking business, 154 Ninth Street, Brooklyn, by Russell Edreni $75, McDermott Body Corp. $189, Edward Lemberger $1,000.

Petitions Filed—By.

MORRIS BACKER, jewelry salesman, 929 Tiffany Street. Liabilities, $6,224; no assets.

HARRY LIEBENSON, retail shoe dealer, Farmingdale, Nassau, N. Y. Liabilities, $8,634; assets, $1,170.

KLEINO ROLLER, photo engraver, 735 49th Street, Brooklyn. Liabilities, $541; assets $80.

Receivers Appointed.

SHEPPARD KNAPP SON CO., INC., furniture, 108 West 38th Street, John A. Bolles appointed, under $25,000 bond, by Judge Goddard. Liabilities not stated. Assets, about $55,000.

ASSOCIATED FURNITURE MANUFACTURERS, INC., 108 West 38th Street, John A. Bolles appointed, under $15,000 bond, by Judge Goddard. Liabilities, not stated; assets, about $32,000.

ANNIE ROSENBLUM, 309 Bosley Street, Brooklyn, Judge Inch has appointed Fredk. R. Crane, in bond of $1,000.

Schedules Filed.

BRIARCLIFF HAT CO., 45 West 38th Street. Liabilities, $15,176; assets, $2,553; main item being fixtures, $2,500.

JUDGMENTS.

Filed yesterday; the first name being that of the debtor:

In New York County.

Armstrong Realty Corp.—Hudson & Manhattan R. R. Co. $1,606.32
Bradley, Frank—Coaldale Mining Co. of New York $965.87
Brandon, Ernest S.—G. W. Ledler $4,719.88
Budd, Ralph—First Nat. Bank of Poughkeepsie $275.19
Crawford, Emma L.—P. F. McElligott et al. $939.92
E. Stahnel, Inc.—J. C. Kelly $1,181.72
F. C. Lauhi & Co., Inc.—J. M. Schmidt. $4,164.00
Fentress, Luther L.—A. L. Fentress. $1,975.00
Guglielmi, Rudolph V.—Roman Bronze Works $189.40
Gavey, Herbert C.—G. O. Arkin $466.13
Gonzales, Heros & Co.—M. Schwarzkopf et al. $1,291.00
Grossman, Frances M.—Day, Meyer, Murray & Young, Inc. $112.85
Horowitz, David—A. Finestein $1,537.02
Hill, Townsend C.—Gimbel Brothers, New York $131.85
Jackson, Edgar R.—Brookfield Construction Co. $350.70
Kritzer, Arthur H., and Abraham—L. Seligman $3,014.43
Klein, William E.—W. M. Roddy $550.86
King, George A.—L. E. Kite $127.20
Lehigh Corp.—S. L. Isaacs $585.20
Lorzer, Paul F.—George A. Lee $127.70
Logowsky, Herman, and Joseph Levine—London Guarantee and Accident Co. $1,365.80
Litchfield Paper Co., Inc., George M. McKee and William A. McKee—Nilsen, Lyons & Co., Inc. $5,771.36
Marvin, Leo R.—L. Gerverts et al. $354.72
Munday, Robert K.—W. & J. Sloane $647.31
Manganaro, George—Duparquet Huot & Moneuse Co., Inc. $185.60
National Automobile Mutual Casualty Co.—S. Wolf $1,868.38
Newelski, Wm. S.—Y. Jacks, et al. $284.00
Physioc, Joseph A.—C. A. Salisbury $104.34
Plummer, Juanita—T. Butler $114.25
Potter, Florence D.—H. Delaporte $530.40
Phillips, Jennie—Franklin Simon & Co. $438.72
Peterson, Peter W.—City Auto Radiator Co., Inc. $457.14
Platt, Sarah—A. D. Juilliard & Co., Inc. $853.35
Rich, Moore—R. A. Cooke $105.22
Sanger & Jordan, Inc.—P. G. Woodhouse $1,626.66
Solomon, Max—S. Ackerman $540.20
Siegel, Isidore and Mary—Victory Embroidery Co. $1,888.29
Smith Bros. Contracting Co., Inc.—A. Frankenheim $826.86
Tuttle, Wm. F.—Trade Lithograph Co., Inc. $1,834.18
Ulman, Henry—H. B. M. Mathews et al. $31.91
Warner, Peter R. and Grace L. Warner—M. H. Elliott et al. $690.50
W. E. Supply and Service Corp., V. K. Webster and James Erskine—Hudson Trust Co. $2,500.53
Wragge, John—J. E. Carroll $284.20
Wright, Chas. C. Jr.—Brooks Bros. $156.54
Weir, Edmund H.—N. Y. News Bureau Assn. $259.10
Yaser, Meyer, and Jacob Burstein (Yaser & Burstein)—Miller Land & Building Co., Inc. $299.97

In Bronx County.

Cusumano, Nicolo—G. Ross et al. $800.38
Campbell, Hayward—P. T. Berkman $140.45
Cohen, Morris, and Morris Benjamin—American Taximeter Co., Inc. $77.40
Crosby, B. Edward—A. Marcus $401.47
Fassler, Ehe—C. E. Chalmers & Co. $25.94
Ihardi, Frank—M. Colombo $50.97
Klarsfeld, Zacharia, Judah L. Klarsfeld and Max Forman—D. L. Schwartz $236.42
Fehlmeier, Jane D.—V. McCleery & Co. $62.70
Shapiro, Nathan—S. Margolies $220.46
Waller Mosers, Inc—Fat Rib Co., Inc. $530.46

SATISFIED JUDGMENTS.

The first name is that of the debtor; the second that of the creditor and date when judgment was filed:

In New York County.

O'Connor, Michael J. et al.—Oppenheim, Collins & Co., June 6, 1922 ..... $200.04
Cotfroth, Henry K.—City of N. Y., June 1, 1923 ..... $100.20
O'Brien, Theresa M.—Sirasourgue, Oct. 7, 1920 ..... $232.25
Beisheer, Martial G.—City of N. Y., March 15, 1922 ..... $900.39
Buffum, Frederick S.—J. D'Ercelles et al., Oct. 30, 1922 ..... $302.08
Goldfarb, Herman—H. Bilgrun & Bros., Dec. 28, 1921 ..... $184.10
Indiana Portland Cement Co.—Lord Construction Co., June 21, 1922 ..... $18,126.11
Butler, Lemuel C.—A. E. Coulson, Sept. 16, 1920 ..... $700.40
United Motor Freight Corp.—Wallach & Mayer, Inc., May 25, 1923 ..... $1,210.86
St. Regis Restaurant, Inc.—C. J. Campbell et al., April 2, 1923 ..... $4,856.80
Lynch, John and James—H. Nipper, March 20, 1923 ..... $795.20
Durante, Lee R.—C. W. Stark, April 27, 1923 ..... $4,114.21

In Bronx County.

Allgeaver, Marie—H. Hoenack, Feb. 13, 1923 ..... $128.80
Same—Same, Dec. 5, 1921 ..... $84.80
Gallerani, Francesco—Title Guarantee & Trust Company, Dec. 1, 1921 ..... $68.74
Moeberman, August—City of N. Y., June 27, 1918 ..... $105.00

MECHANICS' LIENS.

In New York County.

Filed yesterday:

WAVERLY Pl., 176 and 178; Harry Greenstein against Mattakeunt Cabin Colony Co., Inc., owner; Helen Todd, contractor, $75.00

8TH AV., 902; Ideal Store Fronts Co., Inc., against Bliss Development Corp., owner; Louis Rosenberg, contractor $525.00

MARGINAL St., n. e. cor. 18th St., 103.5x 140x irreg.; Rapid Fireproof Door Co., Inc., against Armbro Store & Garage Corp., owner; Smith Cogan, Inc., contractor $2,065.00

2D AV., 103; Successors to Grossman Bros. & Rosenbaum, Inc., against Harry L. and Beckie Harmats, owners; John Zimet and Joseph Shapiro, contractors $305.00

71ST ST., 17 to 23 West; Eastern Sheet Metal Works, Inc., against 17 West 71st St. Inc., owner; E. Skannel, Inc., contractor $2,065.00

72D ST., 121 and 122 West; Louis B. Kymack against 120 West 82d St. Corp., owner; trying of Isadore Rosenweig, contractor $340.00

89TH ST., 310 West; Eastern Sheet Metal Works, Inc., against 310 West 85th St. Corp, owner; E. Skannel, Inc., contractor $165.00

In Bronx County.

163D ST., 1,018 East; Charles Mehr et al against 141 5th Avenue Realty Corp, owners; Zuckson Const Co, Inc., contrs (renewal) $630.00

KELLY ST., 1,126-1,128; Abraham Krotman against Gold Gross Const and Realty Corp, owners and contrs $1,320.00

LOTS 865, 866, map of property of Winifred M. Burke Relief Foundation; Larkin Lumber Co against Martin Tynan, owners and contrs $1,585.89

190TH ST., 20 East; Lanigan Bros., Inc, against J. E. R. Carpenter, owner, Samuel Thomason, contr $1,082.12

SATISFIED MECHANICS' LIENS.

In New York County.

9TH AV., 1,140; Gurney Refrigerator Co. Ltd, against 1,140 9th Avenue, Inc, et al; Dec 5, 1922 ..... $2,246.00

In Bronx County.

RIVER AV., 2,035; George Hersford against William L. Phelen et al; July 21, 1922 ..... $100.00

CRUGER AV., e s, 109.9 ft s of Allerton Av, 60x160; Mason Plumbing Co, Inc, against Charles Zawadil et al; July 31, 1923 ..... $2,500.00

Warren Gamaliel Harding

29th President of the United States
Born Nov. 2, 1865
Died Aug. 2, 1923

WE MOURN OUR LOSS

MIRACLE DRESS CO. INC
Six West Thirty-Second St.

Wholesale Only.
G B G
SPECIALIZING
New Creations
in
Plain and Fur Trimmed
ORMADALE
FROMOSA
MONETTA
BONIVOINE
WRAPS
$32.75 to $39.75 net
The G.B.G. MFG. CO., Inc.
Garment Center Capitol
498
SEVENTH AVENUE

Wholesale Only.
EXTRAORDINARY OFFERING
5,000 DRESSES
TO-DAY AND TO-MORROW
Stunning Models in Silk & Cloth
Many of our higher priced garments included in this most unusual offering of the season.
MATERIALS: Satin Face Canton, Canton Crepe, Crepe Back Satin
At One Price Only to Retail for $15.00
MATERIALS: Poiret Twill, Charmeuse, Flat Crepe
Twenty—20—Styles
Immediate Delivery
M. WEISMAN & SONS
36 West 32nd Street

Wholesale Only.
Direct Headquarters
for
IMPORTED IRISH SHRUNK DRESS LINENS
We Cater Especially to Jobbers
BAUM, STRAUSS & CO.
16 White St., N. Y. C. Canal 3361

Wholesale Only
Our Famous Man Tailored
JERSEY FROCKS
for School and Street Wear
Mufson & Swartz
127 West 25th St.

Wholesale Only
Stout Dresses
The Strongest Line of
New Fall Stout Dresses
NOW READY!
$9.75 to $42.50
LINDE & RUBIN
129 W. 27th Str.

Wholesale Only
KARL LIGHT SETS THE PACE!
6 WINNERS
Added to Our Extensive Line
COATS
HIGH LUSTRE
BOLIVIA SILK LINED
50" long, attractively trimmed with genuine BEAVER, FOX, PLATINUM WOLF, and VIATKA SQUIRREL.
$28.75
to
$32.50
And as usual our regular line of FAMOUS SUITS
KARL LIGHT
142-148 WEST 36TH STREET
NEW YORK

Wholesale Only
You Must See HEIDT'S Line of
COATS
Styled Up-to-the-minute in High Lustre Materials such as ORMADALE, BONIVOINE, MIROVEL, KHORASAN, FRANCINE, BESSEMER, etc., also Plain and Striped POLAIRES. Largely Fur Trimmed with SQUIRREL, BEAVER, WOLF, FOX, etc.
Price Range
$12.75 to 59.50
BENJAMIN HEIDT
141-145 West 36th St.
New York City

Wholesale Only
The Key to Real PROFITS
Quick Turn-overs can only be had with REAL VALUES and up-to-the-minute styling.
Be sure to see our
Stylish STOUT Dresses
at
"Popular" Prices
$13.75 to $29.75
POPULAR PRICE DRESS CO.
29-27 WEST 32nd ST. NEW YORK

Wholesale Only
IMMEDIATE DELIVERY
POIRET DRESSES
To Retail At
$9.75
50 Different Styles. Sizes Run Up to 50 in This Price-Range.
This Is a Good Place to Buy
CANTON & POIRET DRESSES
To Retail At
$9.75—$14.75—$19.75
KING & APPLEBAUM
333 SEVENTH AVE.
Cor. 29th St.

Wholesale Only
American Girl Coats
for
CHILDREN, JUNIORS and "LITTLE WOMEN"
"DIFFERENT" STYLES
that catch the young woman's eye, and draw her trade. Also they fit her so well that no alterations are necessary.
Seeing is believing.
Visit our showroom.
American Girl Coat Co., Inc.
35 WEST 32nd STREET
34 WEST 33rd STREET
NEW YORK

Wholesale Only
LATEST PARIS OFFERINGS
MR. J. B. PERLES has just returned from PARIS and brought with him the latest PARISIAN STYLES which we have reproduced in a complete line of
AFTERNOON—STREET—EVENING
DRESSES
In the following fabrics:
POIRET TWILL, TRICOTINE, PICOTINE, CHARMEEN, CHIFFON VELVET, CANTON CREPES, SATIN CANTON, CREPE SATIN, CHARMEUSE
$16.75 to 39.50
Now on display at our showroom
Perles & Gilbert
15 East 32nd Street, New York

Wholesale Only
Approved for Style
Acclaimed for Value,
And O.K'd with volume orders by the foremost buyers of the country

Wholesale Only
New York's finest and most original line of
SILK DRESSES
FOR STREET AND EVENING WEAR
REMARKABLY LOW IN PRICE FOR DRESSES OF SUCH EXCEPTIONAL APPEAL
$25.00 to $49.50
INCLUDING A NOTABLE COLLECTION OF REPRODUCTIONS OF PARIS MODELS OF THE HIGHEST TYPE
Rosenberg Bros. & Brown
Gilbert Bldg. 205 W. 39th St., N.Y.
[Corner 7th Ave.]

Wholesale Only
THE OUTSTANDING NOVELTY OF THE SEASON
Our Exclusive
HALSIL
PURE CAMEL'S HAIR
SPORT DRESSES
Also an unusually attractive line of
POIRET TWILLS
HALPRIN-SILVERMAN CO. INC.
MANUFACTURERS
148-150 Madison Avenue

SOLD BY RELIABLE RETAILERS EVERYWHERE
Girls' Hats
Baby Caps
Max Mayer Inc.
Tops for Tots
352 Fourth Av. at 25th St.

LOANS
Outstanding accounts financed; no red tape; prompt service assured; confidential.
CLEVELAND FINANCE CORP.
2 Union Square. Tel. Stuyvesant 3464

WANTED
DRESS SALESMAN
Wanted, by a well known organization, to cover the States of Illinois and Indiana. We are doing a volume business in dresses from $16.75 to $39.50. Wonderful opportunity is offered a salesman thoroughly familiar with trade in this territory. Commission basis. State qualifications. Strictly confidential. Box P 52 Times.

$500,000 MDSE. WANTED
Western jobber wants $500,000 dresses, coats and suits for spot cash. Preferably entire stocks. Must be exceptional values. Write full details. Box M 208 Times.

Advances on Merchandise
WORMSER & CO.
Commercial Financing
25 Fifth Av. N. Y. Phone Stuyv. 9500

Wholesale Only.
H. Bokal Co.
formerly
BOKAL-GOULD Company
Now showing especially smart, exclusive and original models.
From rich, simple tailored, to elaborately beaded.
Beautiful fabrics, beautifully made.
19.75 to 45
118 Madison Ave.
LEXINGTON 8929

NAB DEPUTY SHERIFF ON A BOOTLEG YACHT

Nassau County Officer Captured in $75,000 Liquor Raid in Hempstead Bay.

NINE AGENTS WAIT ON BOARD

Two Men Arrested by Nine Revenue Agents as They Approached in a Motor Boat.

Following reports that Hempstead Bay, Long Island, was being used as a port of discharge for rum runners, nine customs agents went there early yesterday morning, and opposite the New York Yacht Club landing at Glen Cove seized the reconverted yacht Dorothy, formerly a submarine chaser, which had left Baltimore on July 31, and, joining the rum fleet, had taken on a cargo of 740 cases of liquor valued at $75,000.

The customs men also arrested two men who were about to board the yacht from a rowboat, one of whom gave his name as Clarence Coombs, 34 years old, of 103 Rose Street, Freeport, L. I., a motor cycle policeman for Rockville Centre and carried credentials of a Deputy Sheriff of Nassau County. The other man, Martin Werts, 20 years old, of 227 South Wolf Street, Baltimore, admitted being a member of the crew of the Dorothy and having gone aboard her at Baltimore to make the trip to New York.

The Customs men went out to Hempstead Bay Monday night in a Customs patrol boat. They searched the Glen Cove vicinity and shortly after midnight sighted the Dorothy. It was at anchor and carried no lights. The Customs agents hailed the yacht, but getting no response they went aboard. After a quick survey they found the yacht deserted but her hold filled to the hatches with whisky. The yacht was beautifully fitted with wicker furniture. Stationing themselves about the boat the Customs men decided to await developments.

Soon a motor boat trailing a rowboat drew along the starboard side while the motor boat took the port side. The Customs men switched on the yacht's lights and covered the two men in the rowboat with revolvers. The motor boat quickly got away. The two men in the rowboat surrendered and climbed aboard the yacht. The Customs men took their two prisoners and the yacht to the Barge Office, and yesterday morning turned the men over to Edward T. Barnes, Assistant Solicitor of Customs for New York.

In Coombs's clothing was found a pistol permit from the New York Police Department, which gave his business as an engineer with an address at the Flak Building, New York; a check on the Bank of Nassau for $1,000, four $100 bills, about $70 in small bills and an automatic pistol. Coombs said he was an aeronautical engineer by profession and that he had graduated from the University of California and had been an instructor at Cornell.

Both men were arraigned before United States Commissioner James H. McCabe in Brooklyn. Coombs was charged with conspiracy to violate the Volstead law and was held in $2,000 bail for a hearing on Aug. 22. Werts was also charged with violating the Volstead law and with the transportation of liquor and was held for a hearing on the same date.

A telegram received late last night at the solicitor's office in New York from customs officials in Baltimore described the yacht Dorothy as being entered on the port records as owned by Edwin L. Parker, Munsey Building, Baltimore.

2 HELD IN AUTO DEATHS.

Bail for Tarrytown Resident Whose Car Killed Woman Fixed at $2,500.

Geraldine Moran of Tarrytown, N. Y., driver of the automobile which struck and killed an unidentified woman of about 60 at Broadway and 142d Street on Monday, was held in $2,500 bail yesterday by Magistrate Frederick B. House in homicide court for examination Aug. 21.

Magistrate House held in $5,000 bail Dante Mechale, 29, of 313 East Seventy-third Street, charged with driving the car which killed Ida Bell, a negress, of 109 West 137th Street, July 10.

RESIDENCE DEALS.

Physician Purchases Park Avenue Home—West Side Sales.

Dr. George Evans Jr. has purchased the five-story residence at 54 Park Avenue, on plot 16.1 by 80 feet, between Thirty-seventh and Thirty-eighth Street, from the estate of Mary Louisa Potter. The broker was Louis Carreau and the selling interests were represented by Brown, Wheelock-Harris Vought Company.

James H. Cruikshank resold to a client of Henry C. Brauer, 328 West 101st Street, a five-story American basement dwelling, 20 by 100.11.

Pease & Elliman sold for Frances Binon the four-story dwelling, 20 by 100, at 93 Riverside Drive to Mary J. McShane.

Shaw & Sanford sold for the Barney Improvement Corporation the two three-story dwellings at 56 and 58 West 130th Street, plot 50 by 100, to C. G. Pride of Lynchburg, Va. They are now leased to the City of New York as headquarters of the Fifteenth Regiment.

The three-story residence at 206 West 131st Street, 17.6 by 100, has been sold by Jacob Goodman through Huggins & Gittens as brokers.

TELEPHONE IMPROVEMENTS.

Six Stories Being Added to Cathedral Central at Cost of $880,000.

To provide housing space for new central office facilities to serve the Cathedral Parkway section of Manhattan the New York Telephone Company is adding six floors to its Cathedral central office building at Manhattan Avenue and West 109th Street, which will result in a thirteen-story structure ultimately containing five central offices.

Three of the additional floors will be of the full dimensions of the 100-foot square building, while the remaining three floors will be in a setback, conforming with the zoning requirements. The estimated cost of the addition is $880,000, and it is scheduled to be completed in the Spring of 1924.

The added space will be used for the two new central offices, one of which will be of the machine switching method of operation and the other a manually operated office.

Buys 17 Brooklyn Houses.

The Bowman Realty Corporation, with I. Blum, I. Manashaw and J. M. Rappaport as directors, has bought seventeen six-story houses, each on a lot 25 by 100 feet, being constructed by the seller, the Lebel Construction Company, on the south side of Eighty-second Street, between Fifth and Sixth Avenues, Brooklyn.

The houses when completed will have a valuation of $970,000.

Bloomingdale Estate Sells Loft.

Arthur Greenbaum and Nathan Wilen bought from the Bloomingdale estate 308 to 312 East Fifty-ninth Street, a six-story loft on a plot 75 by 100, held at $150,000. Monty B. Cutler negotiated the sale.

BRONX ACTIVITY.

Investors Buy New Belmont Avenue Apartment House.

The five-story flat just completed at 1,908 and 1,910 Belmont Avenue, on plot 100 by 111, near Tremont Avenue, has been purchased by H. Iceland and I. Wasserstrom from the Bergenbach Building Corporation, I. Schwab, President. It was held at $240,000. Samuel H. Michaelson represented the purchasers as attorneys, and Fellenstein & Rosenstein represented the sellers. B. Henoch was the broker.

M. J. Culligan & Hammitt sold for Jacob Feder to M. Sann the two-family residence on Andrews Avenue, 200 feet south of Burnside Avenue, on plot 20 by 125. It was held at $30,000.

The Abbey Garage, Inc., sold to Meyer S. Albert the property at the northwest corner of Jerome Avenue and 167th Street. It fronts 220.11 feet on the avenue and 105 feet on the street.

Samuel M. Klein sold to Bernard Gordon the five-story flat at 1,118 Tiffany Street, the northwest corner of 167th Street, on plot 25 by 100.

Harry Sugarman has sold for Annie Koselousek 1,151 Hoe Avenue, a three-story dwelling, 25 by 100, to Anton Concharuk; also for Annie Koselousek 1,153 Hoe Avenue, a three-story dwelling, 25 by 100, to Michael Bursalow.

The Rosadave Realty Company has purchased from the Canal Holding Company the six-story apartment house at 441 East 161st Street, northwest corner of Elton Avenue, fronting 82 feet on the street by 62 on the avenue.

$3,000,000 TIMES SQ. LEASE.

Old 42d Street Landmark Changes Ownership.

Derechuch & Co. have leased for Emilie Stein and Louise Connors the five-story building, 25 by 100, at 115 West Forty-second Street, to the Times Square Baths for Women, Inc., now occupied by the Murray Hill Baths for Men.

The lease is for a term of sixty-three years, beginning Sept. 1, 1923, and involves a total rental close to $3,000,000.

Harry Marks, President of the Times Square Baths for Women, states that extensive alterations to the property will be made.

Mortgage Loans.

Charles Wynne and Louis H. Low have obtained from the Union Trust Company a loan of $105,000 at 5 per cent. on 4 East Thirty-ninth, adjoining the corner of Fifth Avenue. The loan was negotiated by Steadman & Jennings.

Hewson, Wolfe & Co. have placed for the Mucklow Holding Corporation a loan of $110,000 for five years on the northeast corner of Seventy-sixth Street and Lexington Avenue.

Quinland and Leland have placed a first mortgage loan of $150,000 on the block front, south side of Leight Street from Varick Street to St. John Lane, for Paul Viane.

Jacob and Emil Leitner, Inc., have placed the following loans: For the S. S. & B. Building Corporation $125,000 for five years at 5½ per cent on the six-story apartment house on the east side of Southern Boulevard, 175 feet north of Longwood Avenue; for the Wolcott Holding Corporation $48,000 for five years at 6 per cent. on the garage on the east side of Southern Boulevard, 60 feet north of 166th Street, and for the Prime Building Corporation $142,000 for five years at 5½ per cent. on eleven two-family houses on the west side of Andrews Avenue, 116.32 feet south of Burnside Avenue.

Brooklyn Market.

Joseph Stumer sold for the Musac Company sixteen lots on Ocean Parkway, running through Avenue N and East Fifth Street, being the northwest corner of Ocean Parkway and Avenue N. It will be developed with one and two family houses.

Samuel Galitska has sold for the City and State Development Company to Sya Bierstein a new two-family house, on a plot 20 by 100, at 1,224 East Eighth Street, Flatbush. It was held at $18,500.

Friday & Lehmann sold 636 Decatur Street, a two-family dwelling, for Alexander J. Barry; also, 509 Chauncey Street, a three-story corner apartment, 29 by 100, for Henry Triebel, and 817 Evergreen Avenue, a three-story frame apartment, for Henry C. Kellerman.

The Shannon Realty Company sold the two-family dwelling at 258 East Twenty-fifth Street for M. E. Carroll to A. Pollack; also, the two-family dwelling at Avenue L and East Thirteenth Street for the Arrow Realty Corporation to Mrs. C. McAndrew.

Tenement Investments.

The two five-story flats at 510 Audubon Avenue and 556 West 191st Street, being the southwest corner, on plot 100 by 95 feet, have been purchased by Mrs. Sarah Wolfenschn and others from the Tralow Realty Corporation. Albert L. Lowenstein was the broker.

Manheimer Bros., Inc., have sold for Joseph F. Gibbons to Benjamin Stern the two five-story tenements at 321 and 323 West Forty-seventh Street on plot 50 by 98.9.

Irving W. Karpf sold the five-story new-law flat at 446 West 164th Street for Esther Jones. It was held at $62,000. He also sold the five-story tenement at 227 East 103d Street, held at $30,000.

Foot & Martin purchased from Helen Bauer the five-story apartment houses, each 25 by 100, at 156 and 158 East Ninety-second Street. James E. Barry was the broker.

Suburban Home Buyers.

Chauncey B. Griffen has sold the Anfibale Gallulo residence on Concord Avenue, Larchmont, to John J. Baller.

John H. Ferril sold at Neponsit a house on Beach 148th Street for Fred and Sophie Washnitser, a house on Beach 138th Street for Charles Koerner and a house on Beach 147th Street for Cecilia A. Ballard and Vincinis C. Dierks.

Midtown Loft in Trade.

Samuel Brenner sold Levinson Brothers the eleven-story loft building 40 East Twenty-first Street, between Broadway and Fourth Avenue, on a lot 25 by 92. In part payment Mr. Brenner took the property at 323 Fourth Avenue, 20 by 83, adjoining the corner of Twenty-fourth Street, a three-story altered business building. Adams & Co. negotiated the transaction.

Long Island City Sales.

The Roman-Callman Company have sold for the McGrath Construction Corporation the property at the northeast corner of Fourteenth Street and Boulevard, running back to Sherman Place, Long Island City. The purchaser, John F. Galvin, President of the Metal Stamping Company, whose plant is opposite, will hold it for future development with an industrial building.

Sea Cliff Lots Bring $48,480.

Bryan L. Kennelly sold 120 lots at Sea Cliff, L. I., last Saturday. Major William Kennelly conducted the sale. The property brought $48,480, an average of $404 per lot.

The six lots at the corner of Glen Cove and Eighth Avenues went to Philip Seadle at $1,080 each, the adjacent lots on Eighth Avenue at $1,030 to Stasco Brothers and four lots on Eighth Avenue, near Irving Place, were bought by Fanny Bissell for $3,000.

Honor for R. P. Miller.

Rudolph P. Miller, consulting engineer, the representative of the American Engineering Council on the National Board for Jurisdictional Awards in the Building Industry, was elected Chairman of that board at its recent meeting in Atlantic City.

Auction Result.

By James J. Hoover.

Norman Ave., w. s., 100 ft. s. 138th St., 100x100; Elizabeth Morgan against Parker Realty and Development Company, et al.; Louis F. Benzel, attorney; amount due, $1,237.36; taxes, &c., $600; to be paid in full for $2,000.

LATEST DEALINGS IN REALTY FIELD

Apartment House Trading by Operators the Most Active Feature of the Market.

NEW CONCERNS ARE BUYING

Operator Adds Big Riverside Drive Apartment to His Holdings and Women Investors Buy.

Apartment house trading by operators continues as the most active feature of the real estate market.

It is reported in realty circles that a number of operators who deal almost exclusively in Manhattan properties are not only willing but anxious to unload their holdings and take much smaller profits than they demanded early last Spring for the sake of a quick "turnover."

This is said to account for the numerous sales and resales, especially on the upper west side, where some houses have been sold as many as four times within a month.

Operator Buys Drive Apartment.

Important among yesterday's transactions was the sale of the six-story elevator apartment known as the Rachelle, at 520 West 149th Street, being the southeast corner of Riverside Drive, to Charles Galewski, an operator, by Frank Markel and Joseph Berger.

The property consists of seven suites on a floor of four, five, six and seven rooms, returning an annual rental of $70,000. The structure was held at $700,000. The property has a frontage of 100.7 feet on the Drive and 148.8 feet on the street.

Two West Side Deals.

Louis H. Low and Charles W. Wynne, operators, resold 523 West 123d Street, a five-story apartment house containing fifteen apartments, on lot 23.6 by 100. The purchaser is an investing client of R. Francis.

Henry S. Mansfield bought for the Cartnage Realty Corporation from William Prager the five-story apartment house at 26 West Ninety-seventh Street, adjoining the corner of Central Park West, on a plot 37.6 by 100.11. The premises rent for $11,000 and were held at $70,000. Edward A. Wolfe was the broker.

Rose A. Hayward purchased from the Robwig Holding Company the six-story elevator apartment known as the Robert Burns, at 254 and 256 West Ninety-eighth Street. The house has a frontage of 50 feet and a depth of 100.11 feet adjoining the southeast corner of West End Avenue.

New Companies Buy Apartments.

The Goelet, a six-story elevator apartment at 105 and 107 East Nineteenth Street, on plot 50 by 92, has been sold by the 105 and 107 East Nineteenth Street Corporation to the newly formed Salbens Holding Corporation, with J. Eilman, J. Freedman and S. Firsth as directors. The structure is situated between Fourth Avenue and Irving Place.

The recently organized Lott Realty Corporation, with Lottie, Eliot and Adolph Schechter as directors, has purchased from the Allebanna Realties, Inc., the two six-story flats at 262 to 266 West 154th Street, on plot 75 by 99.11.

The newly formed 227 and 229 East Ninety-ninth Street Realty Corporation, with R. and H. Lichtig and K. Propper as directors, has purchased the six-story apartment, on plot 37.6 by 100, at that address, from the Converse estate, represented by the Bankers Trust Company as trustee. The property has an annual rental of $7,000 and was held at $45,000.

Upper Broadway Purchase.

The vacant plot fronting 79.4 feet on the east side of Broadway adjoining the southeast corner of 175d Street and 122 feet deep, has been sold by C. J. Phillips & Co. for the estate of Anna Fellman, represented by Laurel Fellman, executor to J. S. Ward.

It adjoins the holdings of the Van Buren estate at the northeast corner of 172d Street and Broadway.

Coachmen's League Buys Building.

Samuel A. Kelsey sold for Louis George, 252 West 138th Street, a two-story office building on a lot 22.6 by 112.5, recently purchased by them from the Equitable Life Assurance Society and occupied by the Equitable Life as a branch office for thirty years, to the Coachmen's Union League Society. The property was held at $45,000.

Commercial Leases.

Douglas L. Elliman & Co. have leased for Herbert Hecht & Co., agents, the store at the southwest corner of Madison Avenue and Forty-ninth Street to the Arden Studios, decorators.

Charles B. Walker has rented to L. J. Land the store and basement at 144 Grand Street.

Oakland Seminary Builder.

The seminary at Oakland, N. J., is being erected by the Rev. Peter J. O'Callaghan and not by the Order of the Paulist Fathers, previously reported. It will occupy the property formerly owned by Edward D. Page.

MORTGAGE LOANS.

Funds for Second Mortgages on well-located property in Greater New York.

S. A. ISRAEL

99 Nassau St. Cort. 2673.

SECOND MORTGAGE MONEY

Every kind of improved property. Tax-exempt, walk-up preferred.

H. J. SOKOLOW, 276 FIFTH AVE.

REAL ESTATE AT AUCTION.

LAST 3 DAYS

to inspect the

375 BELLAIRE LOTS JAMAICA

on Hillside Ave. & 213th Street to be sold at

ABSOLUTE AUCTION

to the highest bidder

NEXT SAT., AUG. 11

at 2 P. M., on the premises.

Our representative on the property.

BRYAN L. KENNELLY, INC.

149 Broadway, New York. Cort. 1547

Buckley & Horton Co., Agents Bank of Manhattan Bldg., Jamaica

REAL ESTATE.

EDWIN H. HESS

Business Building Management

A Highly Specialized Service

260 - 24th Ave. Med. Sq. 6394

TO LET FOR BUSINESS.

Exceptional location for retail business

To Rent

Wm. A. White & Sons

Established 1868

46 Cedar Street

Tel. John 5700

TO LET FOR BUSINESS.

LOCATED on Maiden Lane, bet. Broadway and Nassau St., this 35 feet frontage store, with basement and sub-basement, containing about 3000 sq. feet, can be rented on a sub-lease at a substantial reduction. Additional space in adjoining building may be had if needed.

An exceptional space, in the heart of jewelry and optical trade, well adapted for any high grade store

APARTMENTS FOR SALE OR TO LET.

West Side Apartments

349 West 85 St.
Near Riverside Drive
8 Rooms & Bath, $2,100, $2,200

Lucania
235 West 71st St.
Near Broadway
3, 4 & 5 Rooms, 1 & 2 Baths
$1,800 to $2,900

600 West 115 St.
Cor. Broadway.
4, 5, 6 Rooms, 1 & 2 Baths
$1,600 to $2,700

Oregon
162 West 54th St.
Cor. 7th Ave.
3, 4, 5 & 6 Rooms
$1,900 to $2,900

Manchester
255 West 108th St.
Cor. Broadway.
6, 7 & 8 Rooms & 2 Baths
$2,500 to $3,000

270 Convent Ave.
Corner 141st St.
3, 4 & 5 Rooms & Bath
$1,200, $1,400 and $1,700

345 West 88 St.
Near West End Ave.
8 Rooms & 3 Baths, $4,800

175 Claremont Ave.
Near 124th St.
4 Rooms & Bath
$900 to $1,020

Netherland
240 West 86th St.
Near Riverside Drive
5 Rooms & Bath
$2,500 to $3,000
2 Rooms & Bath
$1,350 and $1,500
1 Room & Bath
$1,000

Hendrik Hudson
611 West 110th St.
Corner Riverside Drive
6, 8 & 9 Rooms, 2 & 3 Baths
$2,600 to $4,200

145 West 71 St.
Near Broadway
3 & 4 Rooms & Bath
$1,800 to $2,500

150 West 79 St.
Near Amsterdam Ave.
7, 9 & 10 Rooms & 3 Baths
$3,500 to $5,000

150-170 Claremont Ave.
Near 124th St.
3 & 4 Rooms & Bath
$1,100 to $1,400

545 West 125 St.
Near Broadway Subway Station.
2, 3 & 4 Rooms, $720 to $840
Kitchenette & regular kitchens

314 West 75 St.
Near Riverside Drive
2 & 3 Rooms, Kitchenette and Bath
$1,600 to $2,500

DETAILED INFORMATION AS TO FLOOR EXPOSURE, WHEN POSSESSION MAY BE HAD, ETC., MAILED UPON REQUEST.

SLAWSON & HOBBS

162 West 72d St. Tel. Endicott 7240

KEW HALL

COOPERATIVE APARTMENTS

Kew Gardens

16 Minutes via Long Island R. R.

4-5-6-7 Rooms

Ready for Occupancy

Convenient terms to approved purchasers

WALTER RUSSELL, INC.

Selling Agents

366 Madison Avenue

Murray Hill 9308

In Your Interest

THE building in which your apartment is located is run in your interest instead of on the basis of profit for a landlord. That is one of the things that makes tenant-ownership so thoroughly attractive to thoughtful people.

THE OSBORNE

205 West 57th St., Cor. 7th Ave.

NEWLY MODERNIZED SMALL APARTMENTS OF

2, 3 or 4 Rooms and Bath

With Kitchen or Kitchenette

$1,500 TO $3,600

IMMEDIATE POSSESSION OR OCTOBER 1ST

Inquire of Manager on Premises

REAL ESTATE.

GARAGES Special Offer

$99.00 AND UP

Comes in sections; bolts together. Erect it yourself. A Saturday afternoon pastime. We'll arrange for delivery and erection if you wish. Guaranteed permanent and substantial. Made of 1x8 inch clear drop siding. Roof guaranteed 14 years. Painted one coat. All hardware included; twenty other designs and sizes. Wood or steel.

Easy Payments—$10.00 & Up

Open 8:00 A. M. to 8:30 P. M., including Saturday. Call, write or phone for FREE book of Simplex Sectional Garages and Summers Cottages, No. 145B. Phone Ashland 1200. Come and see us.

FULL SIZE GARAGE ON DISPLAY. See the Best Sliding Door—None Like It.

SEARS, ROEBUCK AND CO.

115 Fifth Avenue, New York.

LEASE YOUR PROPERTY

to us for terms up to 105 years. We also buy outright. Submit particulars to Partos Realty Corporation, 321 6th Av.

MANHATTAN—FOR SALE OR TO LET.

We are looking for an experienced

Real Estate Broker

preferably one experienced in mortgages

Excellent opportunity for the right man.

HUGHES & HAMMOND

34 Pine St.

20% NET ON YOUR INVESTMENT

Five story walk-up apartments having all modern improvements.

Excellently located.

WENDELL BUCKLEY,

147 West 42d St.

Tel. 0.26 Bryant.

BROOKLYN—FOR SALE OR TO LET.

TAX EXEMPT

Finest Type 1 & 2 Family Brick Homes in FLATBUSH

Very fine one and two family houses in the best location in Flatbush, near Prospect Park station on the Brighton line. One family houses are on Lefferts Ave. Two family houses on Sterling St., between Bedford and Flatbush Aves. Houses contain every desirable modern improvement. Reasonable terms.

Agent on premises on Sterling St.

KALT & HANOVER,

44 Court St., B'klyn. Phone Main 9745

Sea Gate

Seashore Residence Park

Easy Housekeeping Home

For Summer & Winter

Planned like an apartment, 2 bedrooms, living room, enclosed porch, dining room, kitchen with extension, steam heated; instantaneous hot water heater; extra fine plumbing and electrical fixtures; hardwood floors; space for garage; lot 50x100; best of materials and workmanship; only $10,000, on easy payment plan.

William P. Rae Company

Sea Gate Office, Surf Av. and W. 37th St.

Phone Coney Island 1620.

QUEENS—FOR SALE OR TO LET.

Long Island. Just Beyond Jamaica. 20 minutes from Broadway. L. I. R. R. Station on property.

Where A LITTLE BUYS A LOT

Write To-day for Particulars

MORGENTHAU JR & CO.

Sales Agents

130 W. 42d St. Bryant 7490

Telephone and our representative will call and take you to see the property any day this week.

WESTCHESTER—FOR SALE OR TO LET.

RYE

$10,000 For a Home

six rooms, tiled bath, hot water heat, oak floors, shades, copper leaders, water, sewer, gas, on plot 60x125, landscaped; in best residential section; $2,000 cash; balance on easy monthly payments.

WARNER L. CHURCHILL,

102 Purchase St. Tel. Rye 136

NEW YORK STATE—SALE OR LET.

3000 Acres

A rare country estate, embracing river, lake, trout streams, deer preserve, mountains and valleys.

In New York State, 100 miles from New York City, reached by express train service and excellent motor roads.

Master's home of English Manor type. Two other master's dwellings.

To be sold at severe sacrifice.

A pictorial brochure, sent on request, tells the story in detail.

S. S. WALSTRUM,

Ridgewood, N. J.

TO LET FOR BUSINESS.

Lex. Ave. At 59th St.

For Lease on Long Terms

748 Lexington Ave.

Opposite Bloomingdale's

Telephone Mr. H. Weiss Bloomingdale's, Plaza 5900 59th to 60th St. and Lex. Ave.

To Sublet

1250 Square Feet

Office Space

Financial District

Broadway near Exchange Place

Suite completely furnished, including switchboard. Low Rental. Address: "Banker," care Kiernan Advertising Agency, 135 BROADWAY, NEW YORK

45 West 18th St.

Central Mercantile Building

21,000 sq. ft. to sublet

Exceptional elevator service

Sprinkler system

Early Possession

Moderate Rent

CROSS & BROWN COMPANY

Midtown Office

175 Fifth Ave. Ashland 7430

65-67 Madison Av.

THROUGH TO

27 East 27th St.

New 7-Story Loft Building. Absolutely Fireproof. 100% sprinklered.

IMMEDIATE POSSESSION.

Store & Basement Floors & Show Rooms

FRED'K FOX & CO., Inc.

287 Madison Ave. Tel. 9540 Vanderbilt

S. W. Corner Madison Ave. 67th St.

100 Feet on Avenue

STORES and Entire Second Floor

J. C. & M. G. MAYER

347 Madison Av. Murray Hill 9855

421-425 West 54 St.

4 lofts each, 6,750 sq. ft. in 100% sprinklered fireproof building, with windows on four sides.

FRANK SCOTT

Columbus 8642

OFFICES

42nd St.

110-112-114 WEST

THE JAMES McCREERY REALTY CORPORATION

67 SEVENTH AVENUE, NEW BUILDING, near 14th St. Express Station. 2D FLOOR STORE OR OFFICES, 24x90, with large skylight, modern fittings; also several small offices, rents reasonable. DUROSS, 67 7th Av. Watkins 6000.

BROADWAY AT 32ND ST.

Most convenient location in New York City. Large and small offices to let—some immediately, others October 1. Apply to Superintendent on premises or your own broker. 1359 Broadway—Browning, King Building.

Business Properties HESS 1500 Ashland

FACTORIES FOR SALE OR TO LET.

Exceptional Waterfront Property on Long Island

Five acres, improved, with large pier, buildings and sheds, locomotive crane and ample tracks. About eight acres, including riparian rights. There are 81,000 square feet of building floor space, and the principal buildings are one and two story reinforced concrete, brick or steel.

For further particulars see

Sole Agent

67 Liberty Street, New York City

Telephone Cortlandt 8160

APARTMENTS FOR SALE OR TO LET.

Furnished—West Side.

Duplex 7 Rooms 257 W. 86

North skylight. Bath. Extra lavatories. Elevator. Excellent service. $5,000 per year.

47 E. 57

2 Rooms, Bath, Kitchenette

Thoroughly Modern, $1600-$2000

HUBERTH & HUBERTH

2 Columbus Circle. Phone Circle 5748

APARTMENTS FOR SALE OR TO LET. APARTMENTS FOR SALE OR TO LET.

A place of infinite charm

The families that live in a garden apartment are doubly fortunate. Their home is set down in a finer residential section of New York City, that affords the social and recreational opportunities of a finer suburb, among people who are actuated by the same standards in living as their own.

And their garden apartment in its charm and practical planning makes for the maximum of living comfort and easy housekeeping, with an outlook over the natural beauty of landscaped gardens and wide parked streets, the rooms are spacious and inviting and thoughtfully grouped to insure privacy. Open fireplaces, scientific step-saving kitchens; model bathrooms, exceptional closets—nothing has been overlooked by the designers of these garden apartment homes to insure the utmost in livability.

Jackson Heights

New Elevator Garden Apartment Homes

5, 6 and 7 Rooms—2 to 3 Baths

Jackson Heights residents are now enjoying Golf, Tennis, Children's Playgrounds, etc.

Tenant-Ownership Plan—Liberal Terms Social and Business References Required

The Queensboro Corporation Manhattan Office 50 East 42d St. Murray Hill 7057

Jackson Heights Office, 25th St. & Polk Ave.

VISIT JACKSON HEIGHTS TO-DAY

Broadway B. R. T. Subway from any Manhattan Station direct to Jackson Heights. Take Corona train at Queensboro Bridge Plaza.

Interboro Subway to Grand Central Station, transfer to Queensboro Subway (Corona Line) to 23th St., Jackson Heights.

By Motor, 59th St. via Queensboro Bridge, Jackson Ave. (Northern Boulevard) to 23th St., Jackson Heights.

Apartments Open for Inspection Until 8 P.M.

Exclusive Apartments

In New Buildings

To be Completed September 1st

6, 7 and 8 Rooms—1050 Park Ave.
Corner of 85th St.
A 14-Story Building
(75% now leased from plan)
Rental $3000 to $6000

4 and 6 Rooms—1045 Park Ave.
Corner of 86th St.
A 15-Story Building
(65% now leased from plan)
Rental $2600 to $4200

3 and 4 Rooms—150 W. 55th St.
Between 6th and 7th Avenues
A 9-Story Building
Including complete kitchen
Rental $1800 to $3100

Apply to

JULIUS TISHMAN & SONS, INC.

Owner and Builder

280 Madison Ave. Phone Vanderbilt 1937

Or Your Own Broker

Apartments

New Buildings Under Construction

Occupancy October 1st

150 E. 52nd St.
5 and 6 Rooms
1 to 3 Baths

156 E. 52nd St.
3 and 4 Rooms
1 Bath

Plans on Application

PEASE & ELLIMAN

340 Madison Avenue, N.Y. Tel. Murray Hill 8220

Furnished—West Side.

The Royalton 44 W. 44th St.

BACHELOR APARTMENTS

Several very desirable suites to let unfurnished

Single and En Suite

Also a Few Furnished Suites

Immediate Possession

Attractive Rates

Full Hotel Service

RESTAURANT

A Gentlemen's Hotel Exclusively

Unfurnished—West Side.

120 EAST 82d ST.

NEAR PARK AV.

EXCEPTIONALLY DESIRABLE

2 ROOMS KITCHENETTE AND BATH

A. P. SWEET 47 W. 42D ST. Penna. 4185

Unfurnished—East Side.

22 East 69th St.

COR. MADISON AVENUE

2 and 4 Rooms, 1 and 2 Baths

Rents $2,500—$3,800

POSSESSION OCTOBER 1ST.

1047 Madison Av.

COR. 80TH STREET

2 Rooms and Bath, $1600

IMMEDIATE POSSESSION

5 East 84th St.

OFF 5TH AVENUE

6 Rooms and Bath, $2800

Wm. B. May & Co.

570 Madison Ave. Phone 6270 Plaza

Unfurnished—West Side.

Duplex 7 Rooms 257 W. 86

North skylight. Bath. Extra lavatories. Elevator. Excellent service. $4,000 per year.

31-33 West 12th St. near 5th Av.

"ARDEA" elevator apartment; an unusual suite of 7 large rooms and 2 baths; modern; excellent service; $1,500; immediate possession.

Superintendent on premises.

7 ROOMS $85

All modern improvements; one flight up.

491 WEST 148TH ST.

APARTMENTS FOR SALE OR TO LET.

Unfurnished—West Side.

168 WEST 86th ST.

New 14-Story Fireproof Apartments
Now Leasing from Plans
Situated on a parked street, as ideal residential section.

6 & 7 Rooms
With 3 Baths
Attractive Rental

Extra large size rooms, spacious closets.

Wood, Dolson Co., Inc.
Owners, bet. 72 & 73 Sts. Tel. Endicott 8800

Strathmore
404 Riverside Drive
at 113th Street

Attractively situated behind grass and trees in the most beautiful part of the Drive, this house has unusual view and light. Perfect floor plan, with rooms of unusual size and finish. Plenty of large closets. Apartments 10 rooms and 3 baths, $5,500 to $6,500.
Ownership Management

1 WEST 30th ST.
CORNER 5th AV.
5th AVENUE APARTMENTS
Apartments of 2-4 ROOMS or More
Very large, light rooms, abundance of closet space; maid, valet (meals) and laundry if desired. Superintendent on premises.
Rental $90 upwards
Fred'k Fox & Co., Inc.
397 Madison Av. Vanderbilt 8540.

New Elevator Apts
860-870 West 181st St.
Overlooking Riverside-Hudson-Palisades
3-4-5 Rooms $70 to $150
Nehring Brothers 96 Nicholas Av. Cor. 181st.

58 W. 57 IN THE FAMOUS SHERWOOD STUDIOS
2 Rooms and Bath, $1,200 to $2,000. Immediate possession or October 1st. Premises on view.
Huberth & Huberth
2 Columbus Circle. Phone Circle 5746

137 Riv'side Dr. AT 80TH STREET
8-11 rooms, 3 and 4 baths; $4,200 to $7,500. Immediate possession. Apply on premises or
Huberth & Huberth
2 Columbus Circle. Phone Circle 5746.

36 W. 59th St. Central Park South.
2, 3, 4 and 5 rooms and baths, $1,500 to $6,000. Splendidly appointed superior service. Immediate possession or Oct.
Residential Manager, on premises, or
Huberth & Huberth
2 Columbus Circle. Phone Circle 5746.

8 ROOMS $115.
All modern improvements, including elevator and telephone service; exceptionally light. 400 WEST 149TH ST.

MORTGAGE LOANS.

1ST, 2D, 3D MORTGAGES.
MONEY IN ANY AMOUNT.
LARGEST LOANS QUICKEST DECISIONS.
SAFE DEED COMPANY
132 West 42d St., cor. Broadway,
4th Floor. Bryant 0285-0286.

AMPLE MORTGAGE FUNDS.
Firsts, seconds, building loans; prompt action; reasonable charges. WELLES CORP., 170 Broadway.

FIRST MORTGAGE LOANS, large amounts, low interest. REASONABLE FEES. SPOTTS & STARR, INC., Times Bldg., 42d St. & B'way. Bryant 4000.

MONEY for first or second mortgages or building loans; in 48 hours; save time and save time and worry. J. H. Mayers, 135 Broadway.

SECOND mortgages, $5,000 and upward, bought and loans arranged; reasonable terms. Henry E. Cohen, 116 Broadway, Room 901.

SECOND and third mortgages; quick action. MORRIS MORTGAGE CORPORATION, 51 CHAMBERS ST. WORTH 9450.

$1,000 TO $10,000 LOANED, second mortgages or loans anywhere. Call Waldorf, Room 208, 15 Park Row, New York.

SECOND mortgages, income property; rent loans. Wolowitz, attorney, 1,540 Broadway. Bryant 8284.

FUNDS available, 1st & 2d, city & country. Burke Stone, Inc., 41 E. 42d. Vand. 8918.

MONEY TO LOAN on second mortgages. Frank Baker, Attorney, 2 Rector St.

MORTGAGE LOANS WANTED.

MORTGAGE, third, $21,500 on Washington Heights elevator apartments; behind small second due shortly; bonus. H 476 Times.

WANT MORTGAGE, $50,000, five years; payable off monthly; exceptionally well secured; 1st-class building. M 466 Times.

HOUSES AND ESTATES.

Manhattan For Sale.

61ST ST., OFF PARK AV.
Palatial home of famous financier; 5-story American basement; contains 30 rooms, 12 baths, 2 kitchens, electric elevator; $90,000 first mortgage at 5%; assessed $125,000; cost $150,000 in 1921; will sacrifice for $112,000. Sinclair, 953 5th Av. Vanderbilt 7746.

70TH, WEST—Four-story basement, 20x102; 20 rooms; assessed $60,000; price $75,000; cash about $15,000; act quick. Chilean Delle, 165 West 72d. Endicott 6455.

76th, WEST—11-room residence, price $32,000; also 2 newly remodeled houses, price 5½ times rentals. Circle 8556, mornings.

80TH, WEST—4-story and basement; 21 foot front; 15 rooms, 7 baths; first-class condition; sell near assessed valuation; others on West Side. John J. Mesnan Inc., 153 West 72d. Endicott 7462.

121ST ST., 220 WEST—Vacant; open 10-12; 11 rooms, fine condition; easy terms. Van Sant, owner, 119 Nassau St.

150TH, 618 WEST—3 or 4 family house; all improvements; sacrifice; inspection 10-5. Murray Hill 5451.

161ST, WEST—4-story, brick; 15-rooms, 5 baths; electric; asking $17,000, $6,000 cash terms. O'Brien, 1,402 Broadway.

BROADWAY (141st) — Dwelling, 13 rooms; parquet, electricity; excellent location; $13,500, little cash; immediate possession. Hines, 2,007 Broadway. (T24).

CORNELIA ST., 86—20x92; 4-story front, rear brick tenement; $17,000; $3,500 cash; terms. Van Sant, owner, 119 Nassau St.

GREENWICH VILLAGE (1 block Sheridan Square and subway station)—Three-story and basement brick; ideal for alterations; possession August; price $17,500. R. Telfair Smith, 11 East 10th St. Stuyvesant 6549.

459 WEST END AV. AND 11 EAST 92D ST.—Two 5-story dwellings; must be sold; bargain. M. Rosenthal, owner, 50 East 42d.

A DOUBLE ADVANTAGE.
We have for sale a 3-story and basement dwelling in East 66th St., which is next door to a very attractive residential development with garden; and store around the corner; thoroughfare to permit its use for business. The owners are anxious to sell, and we will be glad to furnish full particulars upon request. WHITE & SONS, 46 Cedar St. Tel. John 5700.

ABOUT REALTY CO.,
20 East 57th St. Plaza 4682.
61st, East—Opportunity to secure 18-room house. Environment most artistic. Reasonable.
86th, East—Charming 10-room house. Excellent condition. $12,000. Concession for cash.

EXTRAORDINARY BARGAIN.
MADISON AV.—Short dwelling; 25 feet; below market valuation. See Mr. Forster, Room 700, 41 East 42d St. Murray Hill 5217.

14 ROOMS, 4 baths, beautifully furnished rooming house for sale at sacrifice; easy terms. Brooks & Peters, 2 Rector, 9th fl. Phone Astoria 8194.

NEAR WEST END AV.—Suitable physician or alterations; unusually attractive, large dwelling, fine condition. E. R., 31 Times.

NEW HOUSE, 8 rooms, bath and garage, 45 Adrian Av., near Broadway and 242d St. subway station.

VALUABLE land and dwellings, lowest prices; paying 20% net. George W. Boyak, 116 West 129th.

TWENTY FLAT HOUSE (near Columbus Circle). E. M. Moore, 218 West 57th.

HOUSES AND ESTATES.

Manhattan For Sale.

CHOICE INVESTMENTS—LARGE PROFITS
Columbus Av. corner, with stores. Rents $45,000. Price $500,000.
Vicinity Riverside Drive (96th St.)—Elevator apartment house. Rents $39,000. Price $235,000.
Vicinity 116th St., West—50-foot, 6-story (no elevator) apartment house. Rents $16,000, very low. Price $85,000.
Vicinity Columbia College—Choice corner 9-tenant house. Rents $40,000. Price $250,000. May consider $35,000 cash.
Desirable Amsterdam Av. corner, with stores. Rents $20,000. Price $135,000.
Also large number of other choice propositions, large and small. Will pay you to get particulars.
H. T. WOOD, 50 East 42d St.

A CHEAP PROPERTY
WITH A GOOD FUTURE.
In West 60th St., north side, between 5th and 6th Avs., we have for sale a 4-story and basement dwelling which the owner would like to dispose of as quickly as possible. This is a business street, with every prospect of becoming an important adjunct to 57th St., and we feel sure that the purchaser will realize a good profit in a reasonable time. Full particulars upon request. WM. A. WHITE & SONS, 46 Cedar St. Tel. John 5700.

Bronx For Sale. West Side.
$8,000 CASH BUYS
8-family, all improvements, finest construction and location; price and terms reasonable. Tinkleman, 943 Intervale Av. Intervale 2139.

BRICK, 2-family, detached dwelling; 13 rooms; 22x100; steam, electricity; at 1,833 Longfellow Av. (172d); $5,000 cash required, mortgage $10,000; possession whole house immediately; brokers considered. Snowber, 360 6th Av.

$30,000 CASH BUYS
6½-story corner, modern apartment, one 5, four 4s; rents $16,000; price $32,000; good terms; 4½% prior mtge. payable only. Traub, 943 Intervale Av. Intervale 8245.

DENTIST—Your home and office combined; nine-room, three-story brownstone house on Edgecombe Av.; price $15,000. W. H. Baer & Co., 160 Broadway. Cortlandt 3692.

Brooklyn For Sale.

FLATBUSH—EAST 25TH ST.
Two-family frame house, 12 rooms; all modern improvements; 2-car garage; lot 40x100; strictly residential; one block from subway; price $18,500; liberal terms. S. J. Barron, 16 Court St., Brooklyn.

FINEST IN BROOKLYN.
Two-family tax-exempt corner house, 85th St., 25th Av., 13 rooms, enclosed porches, every modern convenience; southern exposure; two-car garage; block from station, 30 minutes Times Square; convenient to beach; best buy in this section; immediate possession. Herbert Canter, owner, 291 Broadway, Worth 3723, or on premises.

Queens County For Sale or To Let.

56 PROSPECT PLACE, BROOKLYN.
Three-story and basement brick and brownstone box-stoop house; hardwood floors; electricity; all every convenience. Address J. R. Hill, Hotel Montclair, Montclair, N. J.

Queens County For Sale.

BROADWAY—FLUSHING.
Dutch Colonial house, 8 rooms, 2 baths, sun parlor, open porch, large living room; open fireplace, hardwood floors, Pembroke bath and shower; fireproof garage in basement; lot 50x200; high elevation; convenient to everything; built for occupancy of owner. For inspection address Owner, Room 803, 522 5th Av., N. Y. Phone Pennsylvania 0664.

B'WAY., FLUSHING—6 rooms, bath, enclosed porch; 1 a home to be proud of; $12,500. Clyde W. Funderburg, 36th St. and B'way, Flushing. Phone 4340.

Queens County For Rent.

BEAUTIFUL furnished private home, 14 rooms, 4 baths; owner leaving town; must sacrifice; good lease; suitable for furnished room house. Burchart, Putney Manor, 500 6th Av., Astoria. Phone Astoria 8194.

Long Island For Sale.

BELLE HARBOR, L. I.
Beautiful brick Colonial residence never occupied, on plot 120x100; 10 large rooms, 3 baths; brick garage; all modern improvements; large price $30,000; easy terms. CHARLES F. VAN VALEN INC., 110 William St., N. Y. Tel. Beekman 6000. SOLE AGENT.

BROADWAY-FLUSHING.
Price $12,500, cash $2,000, beautiful new stucco homes, tax exempt; modern improvements; plot 40x100; finest restricted residential section; 6 rooms, tiled bath; sewer, open fireplace, driveway, asbestos roof; copper leaders, gutters; parquet floors, fully decorated. Parade Homes Corp., builders, 36th St., cor. Cypress Av. Tel. Flushing 5020.

BROADWAY - FLUSHING — Best location; beautiful tapestry brick, centre hall Colonial home, with life; everything of the finest; new; plot 40x160; $21,000; convenient terms. Jere Johnson, with F. H. Reeve, Inc., Broadway-Flushing, opposite Railroad station, Flushing 2658.

FLORAL PARK—35 minutes out; builders sacrifice new house; 6 large rooms, enclosed porch, all modern improvements; corner plot; garage; bargain; $8,500; immediate delivery. Weisel, 25 West 42d. Longacre 9719.

FREEPORT—Bungalows, four rooms and bath, $3,000; others, four to eight rooms, $4,000 to $12,000. John J. Randall Co., Freeport.

HUNTINGTON—Five minutes from station, on high ground, plot 40x200; 6-room house, bath, steam heat and electric lights; garage; price $4,000; terms. CHAS. E. HAMMIS, JR., Huntington, L. I. Tel. Hunt 435.

LONG BEACH.
Lots, heart city, $1,000; $3,000 cash buys all-year 8-room, 2 baths, double garage, 60x100; just completed; easy terms; 8-room bungalow, $7,500; $1,500 cash. Beach City Realty, 343 Park Place. Phone 696.

LYNBROOK homes, 50 houses, $4,500 to $25,000; various sections; easy terms; real bargains; see to appreciate. William Schratwieser, 70 Atlantic Av., Lynbrook, L. I.

ST. ALBANS—30 mins. from Penn. sta.; select suburban home for small family; "real keen" fireplace in living room, sun porch, 3 bedrooms, 2 baths; garage; golf; sweet country air; rental surroundings; $12,500. Hoot Realty Co., 20 East 57th St. Plaza 4682.

BARGAIN; quick sale; beautiful California bungalow; new, 5 rooms and bath; good commuting service; few minutes from golfing, bathing and fishing; beautiful all year round home; $475 cash; monthly payments to suit purchaser; price reasonable. Address "O. C.," 184 Times.

BUNGALOW plots by the Sound, hour out North shore, wonderful views over the water; fine beach included for bathing; size 50x150; price $400; easy terms. Theo. S. Hall, 47 W. 34th St., Fitzroy 4063.

CHEAP—Four rooms, bath, fully plumbed; large lot; near station, commuting distance; $650 cash gets possession; $30 monthly; price $5,150. O. M., 1167 Times.

HOUSES AND ESTATES.

Long Island For Sale.

URGENT NEED OF CASH.
places on market one of the most practical and comfortable homes for a small family to be found anywhere; located in a restricted residential community on Long Island, 41 minutes from Penn. Station; house built in 1922, is in perfect condition and within two minutes' walk of station; six rooms, bath, oak floors, open fireplace, pantry, laundry on first floor, large front porch and all improvements; copper screens on porch and all windows; metal weather strips; fine shade trees, evergreens and flowering shrubs; 2-car garage on property to match house; a big sacrifice for quick sale; price $6,750; terms. L. S., 234 Times.

100 ACRES surveyed, platted and subdivided, free of incumbrances, near station, established commuting town, Long Island; one hour from Manhattan; opportunity for selling organization with elements of refinish-born or others desiring cheap, accessible home sites; commission basis; owners will assist building cheap homes. A. H., 112 Times.

$500 CASH, VALLEY STREAM, LYNBROOK buys detached home on 2 lots; balance less than rent; 6 large rooms, tiled bath, porch, all improvements; sidewalks, curbs, water, gas, electricity installed and paid for. Price $5,900. LUNDGREN, Rockaway av., Valley Stream, one block south of station. Phone Valley Stream 3900.

LIVE IN FLUSHING—WE WILL supply the home. THEODORE M. LAY, INC., 357 Madison Av., Flushing.

Long Island For Rent.

WHITESTONE, L. I.—House for rent; furnished; perfect condition; 4 rooms and bath; large, well laid out grounds; 30 minutes from Pennsylvania Station; adults preferred. R. T. Hutchinson, 1,029 6th Av. Telephone Circle 4211.

Westchester County—For Sale.

NEW ROCHELLE—House of 10 rooms, 2 baths, hot water heating, all improvements, garage, good condition; nice location, plot 168x400; will subdivide if wanted; bargain; quick buyer with $10,000 cash. Petersen, 286 5th Av.

PELHAM—Owner must sell solid brick home, large plot, 100 feet frontage, foyer hall, large living room, open fireplace, enclosed sun porch; 6 master bedrooms, 2 baths, oak floors throughout; steam heat, 2-car garage; complete in every detail; block from station, 30 minutes Times Square; convenient to beach; best buy in this section; immediate possession. Herbert Canter, owner, 291 Broadway, Worth 3723, or on premises.

Westchester County For Rent.

AT PELHAM MANOR.
Beautifully located home, 7 rooms, 3 baths; heated garage; possession Oct. 1; rental $125 monthly. Wm. F. Ross, 28 West 44th St., N. Y. Tel. 0790 Murray Hill.

A NEW OPPORTUNITY TO RENT, UNFURNISHED, IN BRONXVILLE.
New group of 7-room, 2-bath community houses; possession Oct. 1st; heat supplied from central plant; rentals from $175 to $210 monthly; excellent location in carefully restricted residential park. Quick action necessary, as there are only 4 left.
ELLIOTT BATES, INC.
Office at Bronxville open daily and Sunday. Phone, Bronxville 1410-1411.

SIX beautiful rooms, bath; all modern improvements; garage; for rent in Pelham. For particulars telephone Cathedral 6791.

New York State For Sale.

WHAT ABOUT OCTOBER 1ST?
Rents are not coming down. See this splendid home before renewing lease. The $90 monthly rental you can rent you now pay and small payment down secures title; only $10,000; plot 100x200 feet; 7 large rooms and bath, wide veranda; in select settled neighborhood; convenient to markets, country clubs, churches, schools; trees, flowers and shrubs; wonderful views; 500 ft. elevation; convenient walk to R. R. Station; splendid commutation in exclusive section. Owner, Room 302, 120 Liberty St., New York. Phone Rector 1321.

New Jersey For Sale.

LEONIA—Beautiful semi-English home; 7 large rooms, sleeping porch, all hardwood floors, open fireplace, all modern conveniences; large picturesque grounds, 185x162; Price $15,000, cash $5,000. Home-Seekers' Service Company, 154 Nassau St. Beekman 4695.

WEST ENGLEWOOD, N. J.—House, garage, lot 60x139; 5 minutes to West Shore station, 35 minutes to New York; 7 large rooms, bath, (4 bedrooms), 2 pantries, open fireplace; hardwood floors; steam heat, electricity, gas; large shrubbed grounds; price $9,500; will rent. C. P. Ranges, 16 Rutland Av.

WESTPORT—Cottages to rent and for sale. George F. Archer, 10 East 42d St.

ON account of change in our client's business, we offer for sale one of the choicest and most desirable homes in Mt. Lakes; 1st floor has central hall, large living room with fireplace, billiard room, dining room, kitchen and pantry; 2d floor consists of 4 master bedrooms and 2 baths, also an open verranda; 3d floor has 2 bedrooms and bath; there is a screened veranda running entire length of house, with a view of the surrounding country for more than 10 miles; also 2-car garage; plot 317x190, contains an abundance of trees, flowers and shrubbery; elevation 250 ft.; located near beautiful chain of lakes, within 5 min. walk of depot, church, school and stores; all sports, such as swimming, fishing, golfing, &c.; 50 min. exp. to Lackawanna. For further information and to see property and terms consult Mrs. Klintrup, 49 John St., phone John 4579, or Boonton 401.

IN Northern New Jersey, 9-room house, thoroughly modern, complete in every detail, outside and inside in perfect condition; built by owner several years before the war; 2-car garage; country club and golf course within three minutes' walk; bargain and easy terms. Phone Mr. Mosher, John 4390.

SACRIFICE SALE.
30 Evelyn Pl., Nutley, N. J.
Beautiful seven-room California style semi-bungalow; all modern improvements; easy terms. Apply to owner, Washington Av., Passaic, N. J. Telephone Passaic 3106.

4 LEFT OUT OF 16 BUILT.
Beautiful 7-room permanent houses; high elevation; trolley and bus service to Newark; convenient to D. L. & W. R. R.; price $4,950; easy terms. Address Owner & Builder, 606 Ridge Road, Lyndhurst, N. J.

A DELIGHTFUL home in hilly Northern New Jersey, 42 minutes Manhattan, 8 rooms, tiled bathroom, steam, fireplaces, every improvement; big trees; moderate price; small cash payment. Asahel Chapin, 25 Broadway.

HIGH GRADE seven-room house, beautiful location, Westfield, N. J. E. E. Holley, Chatham, N. J.

MODERN HOMES, 4, 5 and 10 rooms, $5,500 up. For details write F. Shirley Lyndhurst, N. J.

HOUSES AND ESTATES.

New Jersey For Sale.

TELEPHONE ME NOW.
MURRAY HILL 0780.

California style stucco bungalow, 8 rooms, bath, sun parlor, open fireplace, oak floors, trim, bedrooms white enamel, cellar under entire house; large plot; gas, electricity, sewer, paved streets; 30 minutes New York; $500 cash, balance monthly less than rent. W. F. ROSS, 35 WEST 42d St., New York.

New Jersey For Rent.

MECHANIC STATION, N. J.—Have large tract of land, 100 acres, not being used. If any one wants to put up several damp free thoroughbred cattle, write for details. Dale Frank, Post Office Box 75.

FREE list of houses for sale and rent. Write Van Winkle Co., Rutherford, N. J.

Connecticut—New England For Sale.

FOR SALE.
JAMESTOWN, R. I.,
RESIDENCE.
To close an estate, a most desirable Summer residence and about 1½ acres at the "Dumplings," having large living hall, two sitting rooms, dining room, &c.; eleven bedrooms, three baths, garage with chauffeur's quarters; to be sold to highest bidder Aug. 11, 2:30 P. M., on premises. Magnificent panoramic view of Narragansett Bay and ocean; fine boating, bathing, golf, &c. For particulars apply to W. Foster, 710 Real Estate Trust Building, Philadelphia. Bids now entertained; exceptional value.

Connecticut—New England For Rent.

COS COB, GREENWICH—50 minutes out; house, 9 rooms, 2 baths, hot water heat; 1¼ acres, beautifully landscaped; garage. E. F. Famadi, 507 5th Av.

TO RENT—House, garden and garage; suited to tea room and restaurant, on Mohawk Trail; highway near town for regular patrons; references required. For terms apply 105 West Main St., North Adams, Mass.

HOUSES AND ESTATES WANTED.

WANTED FOR CUSTOMERS.
City property that will show good income, such as alteration jobs, apartment houses, avenues, corners and side streets; amounts waiting for investment $5,000, $10,000 and larger sums; good equities quickly sold. Ames & Company, 26 West 31st.

WANTED—Furnished house, 20-40 minutes commuting; 5 months from Sept. 1; reasonable rent; careful tenants. Schuyler 2100.

TWO-FAMILY house with garage, Bronx or Westchester County; not over $10,000 cash; full particulars first letter. M 239 Times.

TWO-FAMILY house; brick house with half acre land; near subway station; Astoria preferred. D. Atheras, 154 Nassau St.

HAVE buyers for one and two family houses. Owners communicate with David N. Mintz, 1,133 Broadway. Watkins 8700.

INVESTOR has from $2,000 to $15,000 to invest; must stand rigid investigation. M 231 Times Annex.

$10,000 to $50,000 for walk-ups; Washington Heights. X 2068 Times Annex.

SUMMER HOMES.

Long Island For Rent.

EAST ROCKAWAY—Large room; breakfast if desired; excellent bathing; commuting. Ziegler, 168 Main St. Phone Lynbrook 743J.

OCEAN BATHING.
Cottagette and log cabin camps, studios, porches, easily furnished; $14 weekly up; leasing term two weeks up; spend ideal vacation any length; ocean bathing, lake boating, fishing, tennis, dancing, refined; references. HILLSIDE COLONY, Hampton, L. I.

OCEAN front furnished cottage; commuting distance; balance season. B 977 Times Downtown.

Westchester County For Rent.

LARCHMONT—Furnished apartment; home immediately available for one month; $80. Addigon Brown, 130 West 42d. Bryant 1288.

RYE—For rent or sale; unusually beautiful furnished home. Phone Rye 3693. Forest and Elmewood Ave.

New York State For Sale.

CATSKILL MOUNTAINS—Seven-room cottage; modern improvements; furnished; $1500; Aug. 15 to Oct. 1. Write O. L. Morton, Pine Hill, Ulster County, N. Y.

ORANGE COUNTY—Modern 8-room and bath home; electricity, hot and cold running water, 2-car garage; 200 feet river frontage, hardwood trim and floors; year round home; 2-car garage; $00 feet elevation, dry and cool; $10,000, cash $5,000. Gorham V. Moore, 25 Court St., Brooklyn. Triangle 6101-5405-5406.

New Jersey For Sale.

IDEAL BEACH—6-room double bungalow; 4 minutes' walk to beach; rent $40 weekly. Price $3,750; also 8-room bungalow, $2,700; small payment cash; terms. Miller, Ocean Av., Ideal Beach, Keansburg, N. J.

New Jersey For Rent.

ATTRACTIVE furnished bungalow, sleeping verandas, moveliances, spacious beautiful grounds; privacy; hour Jersey; $123 season. Franklin 6262, extension 2.

Connecticut—New England For Rent.

FURNISHED bungalow, 5 rooms, on open Sound; bathing, fishing, trees; hour out; $25, $30 week. 286 West 40th St.

LOTS AND LAND.

Manhattan.

MARBLE HILL (Manhattan)—Grand lots, all improvements; great bargain. Feilman, 1,476 Broadway.

Bronx.

HUNTS POINT AV. AND WHITTIER ST.—6 lots, including corner; will sell cheap; terms; or exchange; brokers protected. Monte Christi Corp., Rahway, N. J.

TWO lots and foundation for two-family house, located on West 232d St. and Oxford Av. Call, write Owner, Staurosky, 120 Huron St., Brooklyn.

BARGAIN—Two West Bronx lots, $5,000 cash. Minford, 145 East 53d.

Long Island.

LONG BEACH—Seven lots, 3 blocks from ocean and station; can build three houses on the plot; price for quick sale $6,500, half cash. Write W. L. Lally, 134 West 101st St., N. Y. C.

SIXTY ACRES of land for sale or lease; suitable for development, automobile camp, golf course; on Long Island motor parkway. Phone Astoria 5560.

Westchester County.

SCARSDALE.
EDGEMONT ESTATES AT THE STATION.
First opportunity in this excellent community to buy building plots at very attractive prices; building operations easily financed. Scarsdale Edgemont Estates, 41 West 34th St. Telephone Fitzroy 1570.

Over three acres in splendid section of Mount Vernon; ideally located for development and the construction of low-priced homes; can be bought at third less than assessed value; no agents. Apply COOLEY REALTY COMPANY, 39 Prospect Av., Mount Vernon, N. Y. PHONES 2400-01 HILLCREST.

LOTS AND LAND WANTED.

PROPERTY WANTED, New York city and Brooklyn; any amount; principals only. Joseph Levy, 200 Montague St., Brooklyn.

I WANT Brooklyn lots; reasonable price for cash. 400 N., Y. Times Brooklyn Branch.

FARMS, GROVES and RANCHES.

Long Island For Sale.

COMMUTERS' FARM—Northport farm, 7½ acres good soil; substantial house, 6 rooms, barn, 2 poultry houses, everything in good condition; convenient to station; price $5,500, easy terms. Theo. S. Hall, 47 West 34th St. Fitzroy 4063.

REAL ESTATE FOR EXCHANGE.

APARTMENT house in Utica, 117 suites; rent $80,000; will exchange for improved or vacant property. Stanley Jahoda, 1,328 Broadway. Fitzroy 5302.

APARTMENT HOUSES

Manhattan—Bronx For Sale.

8TH AV., NEAR 116TH STREET.
Cash $9,000. Five-story Double.
J. L. & R. W. DAVIS.
230 West 42d St.
Brokers protected.

10TH ST. (facing park)—$9,000 cash buys 4½-story walk-up, all improvements; rents $7,200; price $45,000; nets 40% profit. Low, 1,702 Lexington Av., city.

78TH, WEST—6-story elevator; this commission; rents over $24,000; price $150,000. John J. Mesnan, Inc., 153 West 72d. Endicott 7462.

90TH, WEST—5-story, 40x100, small apartments; price 5½ times rental, $22,000; terms. Gillian, 247 Madison Av.

106TH, WEST—6-story walk-up, 50x100 Hunk, stack Real Estate; rents over $24,000; price $200,000. John J. Mesnan, Inc., 153 West 72d. Endicott 7462.

116TH ST., near Manhattan—Five-story apartment house. Knobloch, 67 West 125th.

CONCOURSE, 50 feet, 3's and 4's; direct from builder; rental $22,000; price $180,000.

Choice apartment with rental of $11,000, at 40 per room; price $65,000.

Many other attractive purchases requiring $10,000 to $60,000 cash.

APPLY TO WELD & SUYDAM, INC.
523 Fifth Av. Tel. Vanderbilt 0634.

APARTMENT HOUSES.

Manhattan—Bronx For Sale.

MADISON AV., 1081—Five-story, with stores. Knobloch, 67 W. 125th.

WEST END AV—Magnificent elevator apartment house; rents $97,000; cash required $75,000.

Finest Harlem elevator apartments; opposite park; rents $38,000; cash $50,000; one mortgage.
MELTZER & CO., 96 5TH AV.

Bronx For Sale.

WEST 905.
For Sale—Walk-up apartment house; very desirable; no agents; good condition; price right. H. M., 86 Times.

RARE CHANCE.
$40,000 cash will purchase a wonderful new tax-exempt 6-story elevator corner apartment house on Riverside Drive; rental over $56,000; 2, 3 and 4 room apartments; good term mortgage. Hastings & Wirtenberg, 127 4th Av. Stuyvesant 9030.

PLOT 50x100, between Amsterdam Av. and Broadway; 20 families; total rent, $16,000; CASH ABOVE MORTGAGES, $17,500; NET INCOME, $6,000. J. M. KELLY CO., 2,067 Broadway.

$40,000 CASH will buy tax exempt apartment direct from builder, Bedford Park section, size 84x100; rent $39,000; lowest price, $180,000. Principals only.
CHARLES B. VAN VALEN, INC.,
110 William St., N. Y. Tel. Beekman 6000.

$40,000 CASH will buy six-story elevator apartment, size 100x100; layout 1-3, 2-5, 1-7 and 1-8. Rent $36,000. Price $215,000. Principals only.
CHARLES B. VAN VALEN, INC.,
110 William St., N. Y. Tel. Beekman 6000.

ELEVATOR apartment house, New York; nearly 1,000 rooms, modern stores; prominent thoroughfare, covering city block; price $400,000; cash $65,000; average 8% return, with title over 4 times yearly rental. J. & R. Realty Corporation, 1,419 Broadway.

EXCEPTIONAL BARGAIN.
$7,500 cash above mortgages will purchase 5-story apartment house on St. Nicholas Av.; all improvements; rental over $8,000; average per room, $2,250; 16c 33x194. Mastinger & Wirtenberg, 137 4th Av. Stuyvesant 3090.

TWO DECIDED BARGAINS—$12,000 cash buys valuable corner apartment house in Bronx, with stores; rent $11,000; small layout or 50-footer in Harlem, with stores (no steam); rent $10,000. Lease Realty, 1,316 Southern Boulevard. Intervale 8501.

RENT, $35,000—CASH, $25,000.
Tax exempt, corner, walk-up, Washington Heights; long mortgages; small apartments; $16,000 profit on investment of $25,000 cash. Harris Exchange, Times Bldg. Bryant 0310.

BARGAIN—Washington Heights apartment house, 50x100, walk-up; all improvements; price $105,000; cash only $10,000; rents $17,200; very good terms. John Acita (owner), 178 East 115th St. Harlem 8909.

FIVE TIMES RENT.
Central Park West section; walk-up; rent $17,100; price $85,000; all improvements. Harris Exchange, Times Bldg. Bryant 0310.

APARTMENT houses in Manhattan and the Bronx; that pay 25% and more; cash $10,000; $30,000. Stanley Jahoda, 1328 B'way. Fitzroy 5302.

Manhattan-Bronx For Rent.

905, WEST—Fourteen rooms, three baths; five years' lease; $3,000. Riveraide 1428.

Brooklyn—Long Island For Sale.

OAKLAND ST., 25W-50—Two-story brick building, 10,000 sq. ft.; concrete floors, steam heat, elevator; price $25,000. Open for inspection. Apply Walter S. Beaver, 18 Bedford Av., Brooklyn.

$36,000 cash, rent $35,400, net $15,400, price $150,000; furnished 6-story modern elevator apartment, centre; location; leased; no agents. 45 N. Y. Times Brooklyn Branch.

Other Sections For Sale.

FOR SALE—Modern brick building, 6 apartments; 2-stories; large plot of land; in business district, next to hotel; good location for theatre. Write 105 West Main St., North Adams, Mass.

APARTMENT HOUSES WANTED

WASHINGTON and University Heights apartment houses, elevator and walk-ups; have up to $6,000 cash; principals only. Stanley Jahoda, 1,328 Broadway. Fitzroy 5302.

SEVERAL good 40-foot, 6-story apartment houses on East 138th St.; reasonable cash buyer at reasonable prices. V 755 Times Downtown.

HARLEM properties wanted; colored neighborhood unobjectionable. Tonkin, Attorney, World Building. Beekman 4610.

HAVE buyer for good apartment house or tenement; full particulars; principals only. Acme Service, 1,585 Broadway.

I HAVE several investors, list your properties with us; quick sale. D. Atheras, 154 Nassau St.

WILL purchase store properties, walk-ups, tenements; mail particulars, Richman, 560 5th Av.

HOTEL PROPERTIES

All Sections For Sale.

THREE-STORY BRICK HOTEL, situated between the beautiful Seneca and Cayuga lakes, on one of the most popular of State roads, midway between two cities. It has an ideal location. 36 rooms, well furnished throughout, steam heat, electric lights, hot and cold water; dining room seating capacity 124; a large barn, garage and icehouse, 100 tons capacity; price $15,000. Address all communications to R. I. Harmon, L. B. 57, Ovid, N. Y.

MODERN FIREPROOF HOTEL.
best location in city, containing over 200 rooms, can be bought at attractive price. Tropower & Spare, 200 West 124. Endicott 2202.

All Sections For Rent.

LEASE—Hotel, furnished, 14-story, owner direct, near Broadway; 21 years; rent $4,250 monthly; income $140,000. Bargain. J. & E. Realty Corporation, 1,819 Broadway.

BUILDINGS AND FACTORIES.

Manhattan—Bronx For Sale.

40TH, 608 WEST.
Two-story manufacturing building, 25x100; rent $5,250. Forster, 124 5th Av.

BLEECKER ST. (Near Lafayette)—Three-story and store loft building. Will sell below assessed valuation. Arthur Hartt, 58 East 8th St. Spring 4925.

VICINITY OF BROADWAY AND 47TH ST.
Six story and basement loft building for sale; equipped with elevator, steam heat and sprinkler system. Consider exchange for lots with small equity.
SPEAR & CO.,
1,261 Broadway. Pennsylvania 6320.

30,000 SQUARE FEET, four-car sliding light sale floor, midtown Manhattan; beautiful space; long lease.
EDWARD J. MAIER & CO., INC.,
100 East 42d St. Tel. Vanderbilt 6240.

WE FIND FACTORIES FOR YOU."

FOR SALE OR EXCHANGE,
long-term lease on two buildings on West 22d St.; will bring a good return on small investment.
White Box 216 7th Av.

UPPER TWENTIES (6th-7th Ave.)
50x100; $35,000 cash; small mtge.; site; new building; good value; principals only.
AMES & CO., 26 West 31st St.

SIX-STORY fireproof garage, 40x90, 15th St., near 6th Av.; early possession. John P. Peel Co., 362 West 23d St.

Manhattan-Bronx For Rent.

LONG ISLAND CITY.
1 AND 2 STORY FACTORY BUILDINGS. ALSO LOFTS OF 1,500 TO 150,000 SQ. FT.
ALLAN FOX COMPANY
33 JACKSON AV. HUNTERSPOINT 8046.

FIREPROOF BUILDING, 17,500 FEET.
Hudson St., near Franklin; modern building, floors carry 200 lbs.; elevator 5x8, loading platform, steam and electric light; suitable warehouse, mercantile line; rental $9,000.
HENRY G. WALES, 140 BROADWAY, N. Y.

FOR RENT—Two-story brick building. Inquire Fink's Barrel Yard, 151st St. and Lexington Av.

Brooklyn—Long Island For Sale.

FOR SALE OR LEASE—Three-story brick warehouse, situated at 109-111 Howes St., near Bedford Av., in the Wallabout Terminal district; a 15-pound Otis electric elevator, loading platform. Apply at 100 Hamilton Av. (evenings 322 Keap St.); Brooklyn. Williamsburg 3600.

FACTORIES OF EVERY DESCRIPTION.
BAFFA & DIXON.
179 Remsen St., Brooklyn. Triangle 9620.

Brooklyn—Long Island For Rent.

LONG ISLAND CITY.
5,000 to 100,000 SQ. FT. SPACE.
Immediate occupancy or will build to suit.
ROMAN-CALLMAN COMPANY.
BRIDGE PLAZA, ASTORIA 9725.

FOR sale or lease, Williamsburg section theatre building, now vacant; about 5,000 sq. ft. floor space; good vacant lot adjoining, 50x70 ft.; suitable for public market or steam laundry. Apply owner, 746 Manhattan Avenue, Brooklyn. Phone Greenpoint 4515.

1,500 OR 3,000 sq. ft. for rent in brick factory building; concrete floors; 5 minutes from Queensboro Bridge. Phone Astoria 4259.

Other Sections For Sale.

LARGE MANUFACTURING PLANT.
Could be used to advantage for following purposes or similar businesses:
STRAIGHTENING AND FINISHING,
SILK DYEING and FINISHING,
PAPER MANUFACTURING,
BUCKRAM MANUFACTURING,
CHEMICAL PLANT.
Perfect water facilities, with over a million gallons per day flow. Modern engine room, fully equipped. Floor space approximately 17,000 square feet. All buildings, save boiler house, one and two story frame. Many other advantages. Located just outside of Paterson, New Jersey. Address all replies to First National Bank of Paterson, attention Factory.

BUILDINGS AND FACTORIES.

**Other Sections For S

APARTMENTS TO LET.
Furnished—West Side.
Continued From Preceding Page.

90'S—Elevator apartment; 4 rooms, bath; $100; long lease. Elberson, 25 West 42d.

93D, 10 WEST—Will sublet for one year seven large rooms, piano, dishes, linen; excellent service. Riverside 0941.

94TH, 250 WEST (Apt. 3, North)—Lease and furnishings for sale; income; seven-room apartment.

96TH, 55 WEST—Man will share his attractively furnished five-room apartment with another man; apply at once. Eugene Frank, Riverside 6021.

96TH, (2,534 BROADWAY)—"Ordway." 2 to 6 rooms; baths; service. Riverside 4733.

98TH, 206 WEST (RIVERSIDE DRIVE).
Two rooms, kitchenette.....$25 week
Three rooms, kitchenette.....$30 week
Four rooms, regular kitchen.$35 week
Monthly rate proportionately, including maid, linen, gas and electricity; well furnished, bright, clean, cool, comfortable. Phone Riverside 6100.

101ST, 311 WEST—HANDSOMELY FURNISHED 2-ROOM SUITE, PRIVATE BATH, KITCHENETTE; $20.

102D, 316 WEST—Until Oct. 1, beautiful studio apartment; two large rooms, foyer, bath, grand piano; elegantly furnished.

106TH—Attractively furnished 4-room elevator apartment; lease, $115. Telephone Endicott 9540.

107TH, 237 WEST—Seven nicely furnished rooms, front; elevator apartment; Summer; $100.

108TH, 235 WEST—Elevator apartment, six rooms, nicely furnished; clean, light; reasonable.

109TH ST. (315 Manhattan Av.)—2, 3, 4, 5, 6 room housekeeping apartments, elevator and non-elevator, $50 up; references essential. Main office, 215 Manhattan Av. Open evenings, all day Sunday. Academy 1647.

109TH, 107 WEST—
SUMMER RATES
Large, high-class two and three room apartments, $60 up; references essential. Academy 1611. Supt. on premises.

109TH (B'way)—6 rooms, elevator, piano, victrola; magnificent; summer $135. Endicott 1278.

110TH ST. AND COLUMBUS AV.—
THE CATHEDRAL PLAZA.
High-class furnished apartments of 1, 2 and 3 rooms, with kitchenette and bath, from $50 to $90; references essential. Academy 9613. Open evenings and Sunday. Superintendent, on premises.

110TH, 137 WEST (Apt. 9)—Living, bedroom, kitchen; elevator apartment; $70; evenings.

113TH (off Broadway)—Five rooms and bath; rent $65; am leaving town, must sell furniture at sacrifice. For appointment and inventory address M 214 Times.

118TH, 210 WEST (HOTEL CECIL)—ATTRACTIVE ONE, TWO ROOM SUITES WITH, WITHOUT BATH; SPECIAL WEEKLY RATE; FULL HOTEL SERVICE.

118TH, 405 WEST (near Columbia)—Five rooms, bath; beautifully furnished; immediate, $110.

120TH—Beautiful 4-room elevator apartment; southern exposure; bargain; $100. Endicott 0282.

158TH, 529 WEST (Apt. 4A)—Four-room front apartment, clean, cool; immediate; $35.

170TH, 629 WEST—Concessions to permanent tenant; handsomely furnished three-room apartment.

GREENWICH VILLAGE, Artistic two rooms, real kitchen, bath, fireplace, furnished or unfurnished, $75. Apartment 10, 144 West 16th St.

HOTEL CHELSEA.
In the old Chelsea section.
224 St., at 7th Av.
Subway at the door.

A few suites at attractive Summer rates, parlor, bedroom and bath, $100 per month; parlor, two bedrooms and bath, $140 per month.
Under Knott Management.
A. R. Welty, Resident Manager.
Phone Watkins 6200.

RIVERSIDE DRIVE AND 88TH ST.—BEAUTIFULLY FURNISHED APARTMENT, 6 ROOMS, 2 BATHS, SERVANTS' QUARTERS; ONE OF THE FINEST FURNISHED APARTMENTS IN NEW YORK. IF INTERESTED PHONE STUYVESANT 7347.

APARTMENT SPECIALIST.
SUMMER RENTING CONSULTANT
Mrs. Dingleman, 128 W. 72d. Endicott 0838.

LARGE living room, bedroom combined, kitchen, bath; distinctive, please most critical; rent to Oct. or longer, $100. Plaza 5794.

FURNISHED APARTMENTS.
Choice localities; long, short leases. Clark Realty, 247 Vanderbilt Av. Vanderbilt 1450.

PERSONALLY inspected apartments, all sizes. Smith-Gibbons, 503 5th Av. Vanderbilt 0420.

YOUNG WOMAN share beautiful 3-room apartment with lady. C 409 Times.

Furnished—Brooklyn.

HEIGHTS (145 Henry, Apt. 44)—3 rooms, bath; furniture for sale, with lease. Main 8714.

Furnished—Staten Island.

UPPER HALF high-class new 2-family house, 6 rooms, bath, shower; garage; every modern convenience; attractively furnished; select neighborhood; easy commuting distance city; would rent until May 1 or longer; rental reasonable. Tel. Murray Hill 4564, or Dongan Hills 878-W.

Furnished—Long Island.

JACKSON HEIGHTS.
Wonderful apartment; six rooms and bath; parquet floors; all improvements; two-family house. 3,110 Polk Av., one block from 25th St. station.

Unfurnished—East Side.

16TH, 310 EAST (facing Stuyvesant Park)—Modern 3-room and bath apartment.

27TH, 39 EAST—3-4 room elevator apartments; all improvements. Superintendent.

36TH ST., 163 EAST—Exclusive Murray Hill duplex bungalow, built in Italian garden, large studio living room, tile kitchen, 2 bedrooms, 2 baths, roof and garden. $5,000; also doctor's 2-room apartment. $1,800.

57TH, 143 EAST—October; entire floor; two large rooms, bath, kitchenette, fireplace.

400TH, East of Park Av.—Foyer, large living room, comfortable bedroom, kitchenette, bath; 9 large windows, 5 front; 3 west; 6th floor, fine new elevator building; maid, valet, catering service; sub-lease to October, 1925. Tel. Vanderbilt 9846.

48TH, 136-138 EAST—Five, six, seven rooms; all improvements; immediate possession. Inquire elevator attendant, 515 Lexington Av.

60TH ST., 132 EAST—Large, light, first floor, business-living. Circle 1490.

62D ST., 233 EAST—Newly completed two remarkably attractive rooms and bath; steam heat, panelled walls, electric light, parquet floors, tiled bathroom, showers, &c.; in private residence; $75 monthly; seen 2 to 6 daily.

62D, 18 EAST—Doctor's suite, including operating room, in high-class private house; previously occupied by prominent physician. Plaza 10168.

62D, 18 EAST—Spacious studio in private house; suitable for interior decorator, musician or any high-class business. Plaza 10168.

63D, 143 EAST—Desirable apartment 6 rooms and bath, modern improvements; immediate possession.

63D, 26 EAST—1 room, bath, $55; another 18x25, kitchenette, fireplace, $100.

81ST ST., 114—7 rooms, 2 baths; reasonable; Summer concessions. Superintendent.

LEXINGTON AV., 677 (corner 56th St.)—Attractive apartments, 3 rooms, bath and kitchenette, and four rooms, bath and real kitchen; now ready for occupancy; only $125 per month. Maurice Wertheim, 408 Lexington Av. Murray Hill 0083.

LEXINGTON AV., 164 (near 30th St.)—Parlor floor apartment in attractive house; large rooms; especially desirable for doctor; $135. Mme. Anna.

LEXINGTON AV., 846—1 and 2 rooms, bath; reasonable; Summer concessions.

MURRAY HILL DISTRICT.
58th St., 32—2 rooms, elevator, high class. Superintendent, or Bryant 6496.

THREE LOWER FLOORS, private house, to let (as is); make your own repairs. Inquire Hore, 238 East 42d.

Unfurnished—West Side.

18TH, 158 WEST—2 rooms and bath, modern, southern exposure; refined, quiet surroundings; immediate possession; $35.

18TH, 352 WEST—Handsome, choice 3, 4, 5 room apartments; telephone; reasonable.

16TH, 51 WEST—Spacious, cool rooms (3), $90 monthly; lease; steam, electricity, maid and telephone service included.

16TH, 140 WEST—Six, seven rooms, electricity, parquet floor; telephone; immediate possession.

46TH, 73 WEST—Two rooms, bath, kitchenette; modern. Kelly, Circle 1490.

46TH, 31 WEST—Three rooms, bath, kitchen, high-class walk-up apartment; unusually attractive. Agent, 3 West 56th.

46TH, 3 WEST—BUNGALOW ON ROOF, OVERLOOKING 5TH AV., 4 ROOMS, BATH, ROOF GARDEN, LARGE WATER FOUNTAIN, SLEEPING PORCH; UNUSUALLY ATTRACTIVE; AVAILABLE OCT. 1; $4,800 PER ANNUM.

46TH, 2 WEST—Studio apartment, with glass-inclosed conservatory, 14x21; large living room with northern light and bedroom; elevator; exceptional apartment.

50TH, 3 WEST—Two-room apartments, bath, kitchenette; unusually attractive; exclusive elevator apartment.

50th (near 5th Av.)—Elevator apartment, two rooms, kitchenette, bath; $125. Elberson, 25 West 42d.

54TH ST., 17 WEST—Two rooms, bath, kitchenette; open fireplace; $1,500; lease.

54TH ST., 30 WEST—2 rooms, bath and kitchenette. Telephone Circle 3427 or 9710 Murray Hill.

54TH, 40 WEST—Four and five rooms, bath and kitchenette; private house.

APARTMENTS TO LET.
Unfurnished—West Side.

58TH ST., 155 WEST.
High Class Elevator Apartments.
4 AND 5 VERY LARGE ROOMS.
Two master baths, extra maids' lavatory. Immediate possession; concessions to Oct. 1. For information apply on premises or
SPOTTS & STARR, INC.,
Times Building. Bryant 4000.

58TH ST., 166 WEST.
MUSIC STUDIO.
Floor of 3 large rooms, bath and kitchenette. Casey.

61ST, 342-346 WEST—Seven, eight, nine immense sunny rooms; elevator; $175 to $225. Ernest Tribelhorn, Riverside 7850.

71ST, 167 WEST.
Two rooms and bath; new elevator building; references required; $75 up.

72D, 136 WEST—Large parlor floor suitable for business or professional purposes.

74TH ST., 202 WEST (Corner Broadway)—6 and seven room apartment; $125 up. Phone Endicott 8747.

75TH ST., UP TO 236TH ST.
Let us know your requirements; we secure apartments; no charge.
GREATER N. Y. APT. EXCHANGE,
Endicott 2126, 5339. 2,025 Broadway.

75TH, 57 WEST (La Rochelle)—Duplex apartment, 8 rooms, 2 baths; spacious; select; moderate rental. Supt., premises.

75TH, 57 WEST (La Rochelle)—Spacious 7 rooms, overlooking Hudson; select; moderate rental. Supt., premises.

76TH—Apartment 2 rooms, kitchenette, bath; bargain; $80. Elberson, 25 West 42d.

76TH, 46 WEST—2 rooms, bath and kitchen. Apply premises.

76TH, 25 WEST.
DOCTOR'S SUITE.
3 elegant, spacious rooms, private entrance; can be used for 2 specialists' offices or for one bachelor doctor's apartment and offices; must be seen to be appreciated. Endicott 7302.

76TH, 25 WEST—Apartments of two rooms, 5 rooms, bath, kitchen; 2 apartments suitable for doctor. Endicott 7302.

80TH, 160 WEST—Parlor floor, suitable doctor, dentist, refined business; furnished, unfurnished.

80TH, 171 WEST—Apartment two large light rooms, foyer and bath; rent reasonable. Phone Schuyler 0925.

81ST, 158 WEST, Apt. 32—Four large, handsome rooms; elevator; lease; possession at once. See Superintendent.

82D, 105 WEST—Four-room apartment, entire third floor; light on all sides; every improvement; $135. Superintendent or phone 8252 Schuyler.

87TH, 116 WEST—Two wonderful modern rooms, bath, kitchenette privilege; $75, $85.

87TH ST., 51 WEST—High-class apartment, one big room, kitchenette, bath; $75.

90TH, 206 WEST—4 rooms, ground floor, front; doctor, dentist; Oct. 1.

97TH, 308 WEST—Five, six immense rooms, all light; elevator; $150; send for floor plans. Ernest Tribelhorn.

100TH ST., 251 WEST—3 rooms and 2 baths; occupancy Oct. 1. Premises, or phone Riverside 2135.

102D ST., 315 WEST (cor. of Riverside Drive)—3 rooms and bath, front, specially suited for doctor or dentist. Apply Superintendent or Worth 3483.

102D, 1 WEST—Seven and eight rooms and bath; sunny; rent $2,000, $2,200. Fred'k Zittell & Sons, 2,211 Broadway.

104TH—2,781 BROADWAY.
Six nice rooms, elevator building, at subway express station; $105.

107TH ST., 308-2 rooms, bath, kitchenette; Summer concessions. Ring Graves's bell.

106TH ST., 15 WEST.
NEW CENTRAL PARK.
High-class 5 and 6 room apartments; white enamel woodwork, stippled walls; all latest improvements; near 110th St. "L," subway and bus; $65 up. Supt.

106TH, 312 WEST—Cool, large, small outside rooms; running water; reasonable. Dreier.

110TH ST., 510 WEST.
Unusually attractive apartments,
7 and 8 rooms, 3 baths;
$3,000 to $3,500.

111TH, 503 WEST—Elevator; 5-6 rooms; redecorated; reasonable; immediate possession.

111TH, 501 WEST—Four very choice outside rooms, elevator apartment; $80. Supt.

191ST (Broadway subway), 96 Wadsworth Terrace—Four-room apartments, new building; every improvement; five closets; living room 14x21; fine view; now or October.

120TH St., 201 WEST (corner 7th Av.)—6, 7, 8 rooms, elevator; rent reasonable. Superintendent on premises.

121ST, 100 WEST — Elevator apartment, 7 rooms, 3 baths. Apply Superintendent on premises or Gartsides & Linnekin, Inc., 221 4th Av. Stuyvesant 7780.

121ST, 201 WEST (corner 7th Av.)—Elevator; beautiful 7 rooms; immediate possession.

122D, 515 WEST—Four-room elevator apartments; desirable; possession; $80 up. Supt.

124TH, 510 WEST—Elevator, 5-6 rooms, all outside, redecorated; reasonable.

130TH, 530 WEST—Elevator apartments, 4, 5 and 6 rooms. Apply Supt.

137TH, 622 WEST (Riverside Drive)—High-class 7 large, beautiful rooms, paneled, stippled; front; rent reasonable. Resident Superintendent.

141ST, 622 WEST (Adjoining Riverside Drive)—Just completed, 6 unusual high-grade elevator house, 3, 4, 5 rooms. Inquire premises or telephone Vanderbilt 3661.

141ST, 630 WEST (corner Drive)—Fireproof, 6 most beautiful rooms; immediate possession.

144TH, 510 WEST—Six-room large elevator apartment; full service; $110. Supt.

149TH, 557 WEST (off Broadway)—4-6 rooms, electricity, improvements; $55-$80.

162D ST., 686 WEST (adjoining Drive)—Four and six rooms; unusually large, well planned; moderate rentals. Apply on premises or Realty Supervision Co., 45 West 34th St. Tel. Fitzroy 3800.

163D ST., 600 WEST (Corner Broadway)—High-class elevator apartments; eight desirable light rooms and two baths, facing Broadway, $155; also four rooms, $82.50; three rooms, with kitchenette, $75; 2 rooms, with kitchenette, $55.

164TH, 601 WEST—5 rooms, every improvement; elevator apartment. Telephone Wadsworth 5464.

165TH, 600 WEST—Beautiful 8-room apartment. Apply Superintendent.

172D, 503 WEST—Five rooms, front, southern exposures; immediate possession; rent reasonable.

177TH, 587 WEST—3 rooms and bath, $52; all improvements; immediate possession.

178TH, 711 WEST—6 rooms and bath, $90; all improvements; immediate possession.

180TH, 707 WEST—5 rooms and bath, $75; all improvements; immediate possession.

181ST (—40 Bennett Av., just west of Broadway)—Four-five rooms and bath, elevator; all modern improvements; newly decorated; $85-$90; special concessions for Summer. Apply Supt., or phone Circle 3097.

189TH, 540 WEST (corner Audubon Av.)—High-class house, 5 rooms and bath, $90; all open; immediate possession.

189TH, 558 WEST—5 rooms and bath, $80 and $85; all improvements; immediate possession.

601 WEST 191ST ST. & 600 WEST 192D ST.
Three, four and five rooms, corner, elevator. Superintendent or Warren & Skillin, 38 Park Row.

BROADWAY, 3,504 (corner 143d)—High-class elevator corner apartment, 7 all light rooms; $150 month. Phone Audubon 2970.

BROADWAY, 3,708 (103d)—3 large, light rooms, kitchenette; southern exposure; $80. Superintendent.

CENTRAL PARK SOUTH, 200 — THREE-ROOM APARTMENT, EACH ROOM OVERLOOKING CENTRAL PARK; LOCATION IDEAL; EVERYTHING FOR THE COMFORT OF THE MOST FASTIDIOUS; ALSO STUDIO APARTMENTS. RAYMOND L. BUSSEY.

CENTRAL PARK WEST, 418—To sublet six rooms, one bath, fifth floor; large, light rooms, facing Park; all improvements, elevator service. Phone Clarkson 1120, Apt. 42.

CENTRAL PARK WEST, 448 — 7 rooms; Broadway, 3,005, 5 rooms; 143d, 500 West, 4 rooms; 196th, 210 East; 3-5 rooms. Owners, Academy 3233.

CENTRAL PARK WEST, 370 (corner 97th)—8 rooms; immediate possession; choice neighborhood.

EDGECOMBE, 363-9 (north of 150th St.)—3 rooms, bath, $30; 5 rooms, bath, all outside, $70; 6 rooms and bath, $72 and $75; beautiful location; immediate possession.

FORT WASHINGTON AV., 540 (north of 183d St.)—New building; 3 rooms and bath, $70-$75; all open; especially desirable; immediate possession.

GREENWICH VILLAGE.
Sept. 1, exceptional private two rooms, bath, kitchenette. Kimball, 25 Christopher St.

KING ST., 19 (Greenwich Village) — Five rooms and bath; improvements; two open fireplaces; $65. Telephone Spring 8906.

MANHATTAN AV., 830—High class elevator, opposite Park; 2s, 3s and 4s; rents $60, $70 and $100. Apply Francis Kelly, 2525 Broadway Room 1.

MORNINGSIDE AV., 20 (corner 116th St.)—Seven light rooms, modern elevator apartment, opposite Morningside Park; $133. Apply superintendent or H. Solomon, 39 Cortlandt St.

APARTMENTS TO LET.
Unfurnished—West Side.

MORNINGSIDE AV., 16 (116th St.)—Seven light rooms, elevator, facing Morningside Park, $125; express elevated station 2 blocks.

MORTON ST., 47 (Greenwich Village)—Handsome six-room elevator apartment; parquet; reasonable.

RIVERSIDE DRIVE, 575 (West Point View, corner 135th)—Best conditioned, operated elevator apartment on Drive; 5-6-7 rooms, all facing Drive; rooms paneled, stippled; French doors; possession now or October; must be seen to be appreciated.

RIVERSIDE DRIVE (corner 148d St.)—High-class elevator apartments, four and six rooms, newly decorated, $115; immediate possession or Oct. 1.

RIVERSIDE DRIVE, 362—High-class front elevator apartment; 11 rooms, foyer, two baths; possession; $4,200. Apply Supt.

ST. NICHOLAS TERRACE, 25—3-4 rooms, all modern improvements, all night telephone and elevator service.

ST. NICHOLAS AV., 49—Six exceptionally large rooms, all improvements; $80.

WASHINGTON SQUARE—Two, three and four room apartments; NEW, ABSOLUTELY FIREPROOF house; elevator and hall service; also maid's rooms; business and social references required; $1,500 up. See superintendent on premises. Van Voorst Apartments, 123 Waverly Place.

WASHINGTON SQUARE SECTION—Bachelor apartment for rent in an exclusive studio building; $1,200. WM. A. WHITE & SONS, 46 Cedar St. Tel. John 6700.

WEST END AV. (near 95th St.)—Eight rooms and bath, modern; $1,800 a year; private family only; immediate possession. POCHER, 493 8th Av.

WEST END AV., 401 (corner 79th)—9-11 rooms, fireproof building, 3-4 baths, every modern improvement. Apply premises.

WEST END AV., 920—Eight rooms; rental $2,500.

APARTMENTS—EXCEPTIONAL LOCATION 3-5 ROOMS, NEW BUILDING.
Devoe Terrace, 2,444, one block west of University Av., north of Fordham Road, overlooking Devoe Park and Webb Academy; quiet residential section; good transit facilities; rent reasonable; ready Aug. 1.
MURRAY HILL ALEXANDER CORP., Agts.

HANDSOME five rooms, porch, garden, lawn; steam heat, hot water supplied; modern two-family, residential; $100; near subway. Broadway, 225th. 21 Adrian. Marble 1573.

GOOD LOCATION FOR DENTIST.
Five rooms, all improvements, corner of Broadway. 580 West 163d. Call Audubon 0072.

LIST your apartments, immediate and October rental; clients waiting. John J. Meenan, Inc., 153 West 72d. Endicott 7462.

Unfurnished—Bronx.

BARNES AV., 4,338 (237th St.)—Five large, light rooms, front; sun parlor; latest improvements; heated garage; open terrace both sides two blocks; subway and buses.

CONCOURSE, 2,084 (southeast corner Burnside Av.—Three blocks east Burnside Av. "L" Station, a two and three room apartment to sublet in high-class modern apartment building; reasonable rental. Supt. on premises or David Kraus, 95 Liberty St., N. Y. C.

DE KALB AV., 3,459 (Bronx)—Three and four rooms, one month free in advance; 6th and 6th Av. "L," Jerome Av. subway and elevated. Jerome Av. bus, one block from station.

GRAND CONCOURSE, 1,236 (near 167th)—4, 5 rooms, all improvements; rent $70-$90.

MERRIAM AV., 1,414 (New Building)—Just east of University Av., one block south of Washington Bridge; 4 rooms and bath, $72; immediate possession.

WEST BRONX, 186TH ST.—3, 4, 5 and 6 rooms and bath, from $40 to $85 per month; various buildings, part in new building, very attractive; special concessions; all outside apartments. Apply Supt., 1,123 Woodycrest Av. Telephone Jerome 2670.

Unfurnished—Brooklyn.

BERGEN ST., 1,041—4 and 8 room apartments; steam heat, electric light and all other conveniences; reasonable; near Bedford Av. Apply Janitor, 1,066 Bergen St.

LOWER FLOOR, 2-family house, 6 rooms, location Ovington Av., near 2d Av., Brooklyn, very desirable for physician; rent $85. Inquire Wm. W. Klein, 7,524 3d Av., Brooklyn, N. Y.

SIX rooms and spare room; private house; electricity, heat; porch; 4 minutes from subway express station; $80; adults preferred. 657 61st St., Brooklyn.

Unfurnished—Long Island.

ASTORIA GARDENS — 6 rooms, new two-family house, improvements, two minutes to station; $75 month; reference. Rhinelander 7968.

FOREST HILLS GARDENS, L. I.
APARTMENTS on Tennis Place.
Phone Fitzroy 0821 or Boulevard 6545.

Unfurnished—Westchester County.

LARCHMONT, 64 Post Road — Four-room modern apartment, suitable adults. Inquire pharmacy.

Unfurnished—New Jersey.

ATTRACTIVE, QUIET APARTMENT, FINEST LOCATION IN EAST ORANGE, NEAR ARLINGTON AV. 1 BLOCK FROM STATION, 4-5-6 ROOMS AND BATH, FOYER HALL; STEAM HEAT; SUPERINTENDENT SERVICE; REASONABLE RENTALS. INQUIRE SUPERINTENDENT, 352-354 WILLIAM ST. OWNER, PHONE BERGEN 3800.

APARTMENTS WANTED.
Furnished.

112TH ST. (off Broadway)—5 rooms and bath; must be sold, leaving town; rent $65 monthly; for inventory and appointment address, M 189 Times.

THREE responsible adults desire furnished five or six room apartment; Oct. to June or longer; rental about $135. B 976 Times Downtown.

FIVE nicely furnished rooms, about $100; permanent; adults; 72d to 110th; Amsterdam to drive. S. N., 2,642 Broadway.

WANTED—Five or six room furnished apartment, 2-3 bedrooms; eight to twelve months; $200-$250. W. F., 325 Times.

ONE-TWO rooms, private bath; within 10 minutes 84th and Broadway; business couple; $60 to $75 month. L 383 Times.

THREE ADULTS want nicely furnished apartment below 120th, around $150. Endicott 0278.

7 ROOMS, West Side; will exchange beautiful $3,000 touring car. Hines, 2,067 Broadway.

THREE ADULTS want nicely furnished apartment below 110th, around $150. Endicott 1278.

COUPLE wants nicely furnished apartment below 116th St., around $125. Endicott 6200.

Unfurnished.

WANTED by two ladies a floor in a private house, west side, below 125th St.; reasonable; references. 223 West 128th St.

UNFURNISHED apartment, or unfurnished, by 2 adults; 2 rooms, use kitchen; $40 to $50. H 171 Times.

MOVING, TRUCKING, STORAGE.

AMERICAN STORAGE CO.'S charges for storing household goods, moving furniture, pianos, packing china and glassware, also packing and shipping, are the most reasonable in the city. 247-249 West 69th. Tel. Endicott 2187.

FURNISHED ROOMS.
East Side.

16TH, 103 EAST—Large front room, elevator. Lewis.

27TH AND MADISON AV. (Hotel Madison)—Beautiful outside rooms, bath, $14-$15 weekly; use of bath, $40.50-$13; block to Broadway and subway; Summer rates. Madison Square 1784.

29TH ST., 29 EAST—ROOMS WITH RUNNING WATER, $12 PER WEEK FOR ONE PERSON, $15 FOR TWO; LARGE OUTSIDE DOUBLE ROOMS, TWIN BEDS, $18 FOR TWO; ROOMS WITH PRIVATE BATH $21 UP. MARTHA WASHINGTON HOTEL, FOR WOMEN ONLY.

29TH, 33 EAST—LARGE ROOMS FOR ONE OR TWO GENTLEMEN; $50 PER MONTH FOR ONE, $60 FOR TWO. APPLY MANAGER, 29 EAST 29TH ST.

34TH, 126 EAST—High-class apartment, attractive bedroom, twin day beds, private bath; also smaller room. Poole.

39TH ST., 29 EAST.
Desirable rooms, single, double; elevator; references.

52D, 18 EAST—Furnished, large, attractive room, with bath. 30168 Plaza.

54TH, 60 EAST—Large, light basement; other rooms; high-class houses; references.

55TH ST., 53 EAST—
Desirable single room; electricity, water; references.

55TH, 69 EAST.
Newly opened; large; small rooms; reasonable.

58TH ST., 73 EAST—Large room, private bath, kitchenette; French house. Faure.

58TH, 56 EAST—Double rooms with private bath and others; kitchenette privileges.

59TH ST. AND 5TH AV. (NETHERLAND HOTEL)—PARLOR, BEDROOM, BATH TO SUBLET; $45 PER WEEK.

60TH ST., 132 EAST—Large, small furnished rooms; modern; Summer rates. Circle 1490.

60TH, 55 EAST—Large room, private bath, furnished, unfurnished, also small room.

60TH, 16 EAST—Room, adjoining bath; $30-$40 monthly. San Jacinto Hotel.

74TH, 28 EAST—Large, comfortable, handsomely furnished room, bath, electricity; private house.

82D ST. (at Madison Av. Hotel Ashton)—Hotel service; homelike rooms with bath, $15 up; without, $12 up; suites consisting of bedroom, sitting room and bath, at rates in proportion; exceptional service; convenient to all transportation; close to park.

FURNISHED ROOMS.
East Side.

ALLERTON HOUSE FOR MEN.
The rates for the newest of the Allerton group, a 17-story fireproof building, just completed, containing compartments, club conveniences, are from $9.50 to $18.50 per week for permanent residents only. 45 East 65th St.; 143 East 39th St.

GRAMERCY PARK, 147 (East 21st)—Comfortable furnished rooms for business women and girls; $6-$12 weekly; 13 baths. The Grace Humiston.

MADISON AV., 1,069 (81st St.)—Nicely furnished room, all improvements.

PARK AV., 36—Beautifully furnished large room, piano, private bath; $18.

ATTRACTIVE front rooms in three-family house of adults; suitable business men; exceptionally clean, cheerful; no other roomers; reference. Burr, 827 3d Av. (51st St.).

BEAUTIFUL ROOM for two, with private bath, in refined private house, near subway, Yorkville; references. Tel. Rhinelander 7976.

West Side.

7TH TO 236TH ST., ROOMS TO MEET YOUR NEEDS—SERVICE FREE. Rooms inspected. Endicott 2126 or 5339. GREATER N. Y. ROOM EXC., 2,025 B'WAY.

9TH ST., 11 WEST—COOL ROOM RUNNING WATER, ADJOINING BATH.

23D, 326 WEST—Renovated private house, double room, bath, $14; others, $8-$9.

24TH, 450 WEST—Attractive, cool, quiet, nicely furnished room in a refined home; references; $6. Call after 2.

31ST ST., 4 WEST (WOLCOTT HOTEL)—ROOMS WITH RUNNING WATER, FOR ONE, $14 UP; FOR TWO, $17.50 UP; WITH PRIVATE BATH, $21 PER WEEK UP.

42D, 322 WEST—Nicely furnished, running water in rooms, electricity; $4.50, $5.

48D ST. (JUST WEST OF BROADWAY), HOTEL CLAMAN.
A distinctive residence for men.
1,000 outside cool rooms with bath.
New 15-story, exceptionally located, fireproof hotel, having every convenience; most attractive rates in town; $12-$18 weekly.

45TH ST., 152-4 WEST, EAST OF B'WAY. PALACE HOTEL.
Summer rates, one or two persons; room, running water; $15 weekly; with bath, $17.50 weekly.

47TH ST., 106 WEST (RALEIGH HALL).
A RESIDENCE FOR MEN.
Attractive furnished rooms, with, without private bath or shower; club advantages and accommodations with hotel service.
RATES FROM $10 WEEKLY.

49TH, 65 WEST—Beautiful renovated rooms, also floors. Circle 2784.

50TH ST., 47 WEST—Comfortable, light, airy room, with capacious sleeping porch; men.

51ST (5th Av.)—Comfortable rooms, private house; opposite bath; references. Circle 0259.

54TH, 24 WEST—Airy single room, attractively furnished; no rooming house; $40.

56TH ST., 109-121 WEST—A FEW ROOMS WITH RUNNING WATER ON BACHELOR FLOOR; SHOWERS AND BATH; HOTEL SERVICE; $14 PER WEEK.

57TH ST., 118 WEST (GREAT NORTHERN HOTEL)—ROOM AND BATH TO SUBLET, $24 PER WEEK.

58TH, 101 WEST—Large, small, kitchenette; maid service; Summer rates. Apt. 23.

58TH, 957 WEST (near 5th Av.)—Attractive single room, bath. Phone Plaza 6108.

58TH ST., 128 WEST—Beautiful front room, water, bath; also single room. Johnson.

63TH (northwest Broadway)—Hotel Sidney, new, fireproof, newly furnished; excellent accommodations for transients; single room, $10 per week; double rooms for two, $15 up.

68TH, 23 WEST—Real home with secretary for business woman; use of living room, kitchenette. After 5:30, Miss Rea.

69TH, 14 WEST—BEAUTIFULLY FURNISHED DOUBLE FRONT ROOM; PRIVATE TILED BATH, COMPLETE KITCHENETTE PRIVILEGES; SUMMER RATES.

69TH, 1 WEST—REAL HOME.
Beautifully furnished large bedroom; overlooking Central Park; gentleman. Endicott 8750.

69TH, 11 WEST—One-three rooms, bath, kitchenette; Summer rates; all conveniences.

69TH, 46 WEST—DOUBLE FRONT ROOMS, KITCHENETTE, $10 UP; SINGLE, $5.

70TH, 55 WEST—Newly furnished residence; large rooms; twin beds; bath floor; electricity, telephone; $8-$10-$12.

70TH, 59 WEST—DOUBLE ROOM; KITCHENETTE PRIVILEGES; $12 UP; SINGLE, $7.

70TH, 144 WEST—Large room; electricity; private bath; handsomely furnished; nice skylight.

70TH, 135 WEST—Attractive furnished, cool, large rooms, baths; single lavatory; cleanliness.

70TH ST., 28 WEST—Attractive room with complete private bath, also other rooms.

70TH, 200 WEST—Attractive single room, high class house; $8; excellent service.

70TH (2025 Broadway, Apt. 6E)—Large, homelike, well-furnished double room.

71ST, 37 WEST—Attractive furnished, cool, large rooms, bath; single lavatory; cleanliness.

71ST, 56 WEST—SINGLE, DOUBLE ROOMS; $10-$16.

71ST ST., 10 WEST—1-2 airy rooms, bath; newly decorated; beautifully furnished.

71ST, 31 WEST (HOTEL JOYCE)—ONE, TWO ROOM SUITES; $12.50 WEEKLY UP.

72D, 18 AND 20 WEST—LUXURIOUSLY FURNISHED, LARGE DOUBLE AND SINGLE ROOMS, WITH OR WITHOUT PRIVATE TILED BATH; COMPLETE KITCHENETTE PRIVILEGES; SPECIAL SUMMER RATES.

72D (Central Park West)—Southern couple can accommodate two persons; private bath; no other roomers; exclusive. Endicott 3866.

72D, 163 WEST — HANDSOMELY FURNISHED ROOMS AND APARTMENTS; WEEKLY OR MONTHLY.

72D, 22 WEST—Beautiful, airy rooms, shower baths; Summer rates; exceptional location.

72D, 314 WEST—Attractive large front room; running water; overlooking river; single room.

72D, 302 WEST.
Double rooms, adjoining bath; $8 up.

73D, 140 WEST — BEAUTIFULLY FURNISHED DOUBLE ROOMS, KITCHENETTE; REASONABLE; ALSO SINGLE.

73D, 259 WEST (near Broadway)—Attractive room; fine house, splendid location; references.

73D (271 West End)—Attractive bedroom until October, private home; references required.

73D, 106 WEST—Newly decorated residence; large and small rooms, $5-$10.

74TH, 125 WEST—Beautifully and newly furnished second floor rooms and private bath; also 4th floor room, with running water, every convenience, in private home. Seen any time.

74TH, 159 WEST—LUXURIOUSLY FURNISHED DOUBLE FRONT ROOM; PRIVATE BATH; COMPLETE KITCHENETTE PRIVILEGES; OTHER DOUBLE AND SINGLE ROOMS; REDUCED RATES.

74TH, 3 WEST — DOUBLE FRONT ROOM; COMPLETE KITCHENETTE PRIVILEGES; $12 UP.

74TH, 45 WEST—HANDSOMELY FURNISHED DOUBLE ROOM, $10 UP; SINGLE, $5 UP.

74TH, 104 WEST—$7 up; all conveniences; newly furnished; with or without bath.

74TH, 41 WEST—MEDIUM ROOM; KITCHENETTE PRIVILEGES; $8.

76TH, 327 WEST.
76TH, 305 WEST.
Double, single, with, without bath; reasonable.

75TH, 2 WEST.
DOUBLE ROOM, $10; SINGLE, $5.

75TH ST., 25 WEST—Beautiful room for refined business lady; elegant home.

76TH, 112 WEST—Large room, bath and kitchenette; singles and medium.

76TH, 52 WEST—Comfortable large room, private bath; single rooms or gentlemen share suite with gentleman; piano; reasonable.

76TH, 119-129 WEST—Newly decorated rooms, connecting baths, continuous hot water; twin beds; also basement; $10, $12.

76TH, 44 WEST—Front parlor; rooms, twin beds, private bath, modern improvements.

76TH, 227 WEST—Cool room, private bath; three closets, electricity, telephone; $15.

76TH ST., 116 WEST—Beautiful, large room, private bath; private house.

77TH, 19 WEST—EXCEPTIONALLY FURNISHED DOUBLE ROOMS; PRIVATE TILE BATH; COMPLETE KITCHENETTE PRIVILEGES; OTHER DOUBLE, SINGLE ROOMS; SPECIAL SUMMER RATES.

77TH, 112 WEST—Newly decorated residence; large, small rooms; electricity; phone; reasonable.

77TH, 111 WEST—Attractive, large and small rooms, all conveniences; reference; reasonable.

77TH, 170 WEST—Large, medium, southern exposure; near bath; kitchenette; clean, reasonable.

77TH, 238 WEST — Beautifully furnished rooms, all modern conveniences; maid service.

77TH, 117 WEST—Beautiful second-floor front; twin beds; private bath; electricity.

77TH, 150 WEST—Desirable large room, private bath; also single room; references.

77TH, 132 WEST.
BACK PARLOR, PRIVATE BATH. Large adjoining bath; also single; references.

78TH, 140 WEST—Beautiful double, southern exposure, adjoining shower bath; kitchenette; $12.

78TH, 256 WEST—Large, small rooms, private bath; electricity, maid service; references.

FURNISHED ROOMS.
West Side.

78TH, 114 WEST—Large room, adjoining bath; kitchenette, twin beds, electricity; $12.

78TH, 229 WEST—Newly decorated second front; private bath; single room; refined.

79TH, 149 WEST.
DOUBLE FRONT, ADJOINING BATH; also double room, running water; references.

79TH (410 West End)—Charming single, double, $10-$12; business people. Martin.

80TH, 123 WEST—Attractive rooms; refined people, appreciating comfortable, private home; reference.

80TH, 225 WEST (Broadway)—Attractive front room; private bath; independent entrance. 3W.

81ST ST. AND COLUMBUS AV. (HOTEL ENDICOTT)—ROOMS WITH RUNNING WATER, USE OF BATH, $12 PER WEEK; LARGE DOUBLE ROOM WITH PRIVATE BATH, $21 PER WEEK.

81ST ST., 51 WEST (Hotel Colonial)—Single rooms, men only; running water, telephone; complete hotel service; $10 weekly.

81ST, 114 WEST—Just open; select, newly furnished, decorated r

SITUATIONS WANTED—M.S.

SALES DIRECTOR, Norwegian, specialties, toilet goods, specialty selling thru New York State; now England 15 years; clients over 800 sell; drink pallet; highest references; 1026 West 32nd Av.

SALES ENGINEER can assure results from past record. H 266 Times.

"LIB MANAGER, wife commercial and social; 10 years' experience; can successfully handle stock; selling campaign for meritorious specialties; $200 weekly against commission. H 198 Times.

SALESMAN, NOW WITH WIDELY KNOWN PITTSBURGH FIRM, WOULD CONSIDER REPRESENTATION OF ANY REPUTABLE HOUSE IN NORTHEASTERN PENNSYLVANIA OR NEW JERSEY. 2 STORIES AHEAD.

SALESMAN, born Jersey, road experience, desires connection with reliable concern; thoroughly knowledge Middle West; can prove present sales record; age 35. C 404 Times Annex.

SALESMAN, history, thoroughly experienced, covering Kansas, Oklahoma, Kansas City, Mo., would hear from reputable concerns. H 458 Times.

SALESMAN wishes connection with reliable firm; automobile item or accessories, has had experience selling in city. 82 N. Y. Times Brooklyn Branch.

SALESMAN, woolens, silks; young man (30); 4 years' thorough experience every description; hard worker; $32. H 189 Times.

SALESMAN, experienced, good record, desires connection; trade or road. H 403 Times.

SALESMAN wants connection with organization advertising product. 81 N. Y. Times Brooklyn Branch.

SALESMAN, enterprising, wants opportunity; salary against commission; references. M 376 Times Downtown.

SALESMAN, 10 years' experience, desires connection reputable concern. A 702 Times Downtown.

SALESMAN, young aggressive type, diversified traveling and local experience. N 497 Times.

SHIPPING clerk and packer; man, 40, possessing executive ability, entire charge with wholesale concern; references. H 400 Times.

SILK SALESMAN, following cutting-up trade, desires position with reputable company. L 264 Times.

STATISTICIAN, college graduate, with 3 years' commercial and financial experience; new connection with future. H 412 Times.

STENOGRAPHER, five years' experience, desires position with mercantile house; salary $25. G 722 Times Downtown.

STENOGRAPHER, high school graduate, 5 years; substitute position wanted. Phone Pennsylvania 8612.

STENOGRAPHER, knowledge of bookkeeping; one year's experience; $18. B 981 Times Downtown.

STENOGRAPHER, 24, rapid, accurate, six years experience; $30. Calvert, 109 West 106th.

STENOGRAPHER and clerk; ten years' experience; $28; Christian. H 264 Times.

SUPERINTENDENT, practical executive, wishes position management of estate, commercial or office buildings. Secretary, Box 4, Masonic Hall, City.

SUPERINTENDENT, capable manager, long experience high class elevator apartments; best references, character, ability. Miller, 206 West 56th St.

TRAFFIC MANAGER, twelve years' experience in every phase of traffic work; qualified executive; good references. C 390 Times.

TRANSLATOR, experienced, technical literature from German, Dutch, French, English; Italian into English; whole or part time. H 482 Times.

VALET-CHAUFFEUR, young man, Finnish, 3½ years, just arrived U. S. A., wishes position private family; country, town; first-class references from many American Legation abroad; speaking five languages. 67 N. Y. Times Brooklyn Branch.

YOUNG COLLEGE MAN desires position, part-time day; highest references. McGuinness, 435 Lenox 2702.

YOUNG MAN, 28, single, good education, appearance, seeks promising connection; 7 years' excellent experience executive and selling; initial salary secondary to opportunity; employed, but can arrange immediately. 66 N. Y. Times Brooklyn Branch.

YOUNG MAN, 23, Christian, highly educated, 5 years' experience export and import trade, proven sales ability, experience in credit work, good correspondent, accurate at figures; excellent references. A 285 Times.

YOUNG MAN, 25, educated, speaking German, French; long war service, desires employment, anywhere; foreign preferred; representative, investigator; hazardous work not deterrent. H 156 Times Downtown.

YOUNG MAN, experienced in foodstuffs, dried fruits, canned goods, grains, &c., seeks connection with wholesalers; knowledge sources of supply and demand. A 791 Times Downtown.

YOUNG MAN, 25, American, aggressive, initiative, personality; connection to go salesman; willing to travel any part of world if afforded opportunity for advancement. L 394 Times.

YOUNG MAN, college education, continuing studies, desires position; references; character; best reference. Gordon Samstag (Cathedral 10202) 535 West 111th St.

YOUNG MAN, good education, experienced with automobiles, desires position as driving instructor; services available immediately. L 376 Times.

YOUNG MAN, 24, desires position evenings, clerical work or retail selling, haberdashery, men's clothing. A 794 Times Downtown.

YOUNG MAN, 24, Christian, typist, eight years' business experience; executive ability, intelligent, ambitious, willing. A 1166 Times Harlem.

YOUNG MAN, 28, educated, thoroughly experienced; selling; office routine; going business getter; highest references; $25. H 167 Times.

YOUNG MAN, 27, well-educated, executive experience, desires position offering opportunity, either inside or selling; willing to travel; modern starting salary. H 478 Times.

YOUNG MAN, 22, good education; neat appearance, energetic worker; adaptable to anything; desires position; references. G 418 Times.

YOUNG MAN, 31, wishes permanent position, future possibilities; willing worker; carry no object; highest references. C 370 Times.

YOUNG MAN, 27, married; several years' office manager; would also consider sound selling proposition. H 464 Times.

YOUNG MAN, age 21, well educated, employed but dissatisfied, desires position with future. 1159 Times Building.

YOUNG MAN, 21, 2 years' experience in novelty jewelry, desires to connect with a reliable house. C 371 Times.

YOUNG MAN, trustworthy, take care bachelor's apartment; good cook; references. H 430 Times.

YOUNG MAN, 21, desires position; 2 years' business experience; references. H 408 Times.

YOUNG MAN, 26, college university education, wishes position, advancement. H 62 Times.

YOUNG MAN, 23, intelligent, desires position with advancement possibilities. L 393 Times.

YOUNG MAN, 23, wishes position anything, 12-4. Hyman, 1,859 3d Av.

YOUNG MAN desires position with live-wire sportsman. H 472 Times.

YOUNG MAN desires position evenings, 8-12. H 471 Times.

YOUNG MAN, 18, desires position; best references. H 177 Times.

YOUNG married man, former partner New Orleans musical instrument shop, desires position in this line; can handle record department; good talker. L 365 Times.

COLLEGE student desires employment evenings; knowledge bookkeeping, good at figures, drive car. Sydney Kuttin, 701 Franklin Av., Brooklyn.

GENTLEMAN of 30, educated, traveled, experienced in many walks of life, desires employment during hours from 9 to 12 P. M. H 474 Times.

Employment Agencies.

CHAUFFEUR, married, mechanic, 12 years' experience, neat, honest, willing, careful driver; wishes permanent position private family. Rudolph, 139 West 84th St. Call Columbus 6818.

JAPANESE EMPLOYMENT BUREAU—Cooks, butlers; moderate; references. 100 West 46th. Bryant 7787.

FEMALE HELP WANTED.

ARTISTS—Girls to paint lamp shades. A. Lefcort, 54 Grove St.

ASSISTANT HOUSEKEEPER, must be familiar with institutional dining rooms and kitchen work. Apply, Bonnie Burn Sanatorium, Scotch Plains, N. J. Tel. Fanwood 1455.

BOOKKEEPER - STENOGRAPHER, experienced; unusually splendid opportunity for ambitious girl; permanent position; state salary. M 224 Times.

BOOKKEEPER, intelligent young woman on books of large toilet preparations house; must fully education, experience and salary. M 181 Times.

BOOKKEEPER, double entry; must be competent to take complete charge; write, stating salary expected. M 217 Times.

BOOKKEEPER-STENOGRAPHER, experience in dress house; capable of taking full charge. Monroe Dress, 143 West 36th.

BOOKKEEPER, STENOGRAPHER, AND COMPETENT AND GOOD PENMAN. BOX 318 REA SERVICE, 15 EAST 40TH.

BOOKKEEPER to handle farm accounts; typing desired; state experience, salary to start. 3120, A 778 Times Downtown.

BOOKKEEPER, experienced, young lady. Call Consumers Products Co., 149 Pinehurst Av., B'klyn.

BOOKKEEPER, with thorough knowledge of double entry, as assistant to office manager; one able to use typewriter for statistical work preferred; permanent position and chance of advancement; city references required. H 169 Times.

BOOKKEEPER, secretary, able correspondent, typist to take charge of office details; moderate salary to start; initiative; state salary, experience, references. Write Electrical Contractor, 250 Flatbush Av., Brooklyn.

BOOKKEEPER AND TYPIST; must have a good knowledge of bookkeeping and be an accurate, rapid typist; good opportunity with large organization. Write, stating full qualifications and phone number, M 260 Times.

BOOKKEEPER - STENOGRAPHER, steady position for bright young girl; must understand bookkeeping thoroughly; references; permanent; salary $15 to $20. Box 18, 420 St. James Building.

BOOKKEEPER, thoroughly experienced; accuracy and knowledge of typewriting essential; must furnish bond of $1,000; state experience and reference. N 3086 Times Annex.

BOOKKEEPER AND TYPIST, experienced, dress concern. L. Geller, 127 West 23d St.

CAFETERIA MANAGER.

Able to do cooking, preferably with industrial cafeteria experience; write all details, including salary expected. Box 447, 206 Fitzgerald Building.

CASHIER, EXPERIENCED, NEAT APPEARANCE; GOOD SALARY; LUNCH. SCHRAFFT'S, 47 WEST 22D.

CLERKS for bill copying and bookkeeping work; must write exceptionally good hand; high school or business school graduates preferred; minimum age 19 years. Brooklyn Edison Company, Inc., 11 Bond St., Brooklyn.

CLERK-TYPIST, young lady for typing and clerical work in office of large manufacturing organization; state age, experience and salary. L 400 Times.

CLERKS; must be capable mathematician; state full qualifications, also salary expected. K. M., 186 Times.

COOK wanted, experienced; Jewish institution in the country; permanent position. Apply at office, Jewish Home for Convalescents, 188 2d Av., City.

COOK, highest class, for exclusive tea room. Apply Thursday, 10-12 A. M., 4 to 6 P. M. Vanderbilt Studios, 13-15 East 38th St.

DEMONSTRATORS—Neat, attractive young women with experience in handling demonstrations in department, drug and stationery stores, wanted for employment in New York City; salary and commission; experience in foodstuffs preferred, but not essential. Call 9 to 11 mornings, 349 West 37th St. Ask for Mr. Dell.

DEMONSTRATOR for special article; good talker, attractive; references. L 386 Times.

DESIGNER—ONE OF THE LARGEST AND OLDEST ESTABLISHED MANUFACTURERS OF DRESSES IS LOOKING FOR A DESIGNER OF EXCEPTIONAL ABILITY; SUCCESSFUL RECORD WITH 1ST CLASS HOUSES MAKING YOUTHFUL DRESSES TO WHOLESALE FROM $25 TO $45; AN EXCEPTIONAL POSITION WITH CONGENIAL SURROUNDINGS AWAITS THE RIGHT PARTY; ANSWER, GIVING FULL PARTICULARS, IN STRICTEST CONFIDENCE, BOX 606, REAL SERVICE, 15 EAST 40TH.

DICTAPHONE OPERATOR, large wholesale house; must be thoroughly experienced, rapid, accurate typist; good salary; permanent position; splendid opportunity for advancement; L. D. Bloch, 39 East 18th.

DICTAPHONE OPERATOR, experienced, $35 month; also typist at $25 a month. Credit Clearing House, 11 Vanderbilt Av., Grand Central Terminal, 3rd Building, 3rd floor.

ELLIOTT FISHER OPERATOR.

Bookkeeper, experienced; good opportunity with large advertising agency; splendid working conditions. Apply Suite 2204, 110 West 40th St.

FILE CLERK, experienced; state age, experience and salary expected. Box 205, 103 East 125th.

GENERAL HOUSEWORKER, Welsh preferred, for first floor and washing with all modern appliances; brand new house, 15 minutes to New York and 5 minutes from station; small family; one who is interested in keeping everything immaculate will be thoroughly appreciated; wages $75; references. V 758 Times Downtown.

GIRLS and Young Women, Previous Business Experience Is Not Necessary, to Learn Telephone Operating. STARTING SALARY $15 PER MONTH. AN INCREASE IS GIVEN AT END OF FIRST MONTH, AND WAGES ARE INCREASED FREQUENTLY THEREAFTER. An Opportunity for Quick Advancement in Position is Assured. Higher Salary to Start is Paid Experienced Operators. NIGHT OPERATORS ARE REQUIRED AT ALSO AT $13.50 PER WEEK, WITH FURTHER INCREASES IN SALARY AT FREQUENT INTERVALS. Apply— 1,156 Broadway, Cor. 27th St.; 58 West Houston St., New York. 870 East 180th St., Bronx. 31 Willoughby St., Brooklyn. 8 Hardenbrook Av. (183d St.), Jamaica, L. I. New York Telephone Company.

GIRL to handle laces and high-grade trimmings; only those with experience need apply. Reply, stating salary and experience, M 182 Times.

GIRL, care for child 2½ years old; sleep in; nice position for proper girl. Phone Juniper 602J.

GOVERNESS—Children three and seven years old; references. Levy, 203 West 80th.

HEAD worker, Jewish Community House, Philadelphia. Apply in writing, N 2067 Times Annex.

HOSTESS—Refined, capable young lady as hostess in exclusive tea room. Apply in person Wednesday, Thursday, 2 to 4, Vanderbilt Studios, 13-15 East 38th St.

HOUSEKEEPER, wanted, without encumbrances, by one who needs the business and not afraid to work; practically new hotel, with 240 rooms; good position for right party. Address Hotel Dempsey, Macon, Ga.

HOUSEWORKER, white; country until October 1st; after that in the city; three in family. Call Wednesday morning, between 9 and 12, Mrs. English, 250 West 104th St.

HOUSEWORKER, middle aged woman in small apartment and help with 2 year old child. Phone Lenox 2000.

HOUSEWORKER, mornings, 8-1; references. Call 216 West 100th St., Apt. 11B, Wednesday, 10-1.

LEDGER CLERK, one or two years' experience, for position with large downtown organization. Reply in own handwriting, stating age, experience, salary, religion, &c. J F 161 Times Downtown.

MATRON in charge children's work for institution registered nurse preferred; references from previous employers required. M 230 Times.

MODELS, SIZE 16.

Tall, attractive young ladies.

FOR HIGH-CLASS DRESS HOUSE.

MAURICE RENTNER,

498 7TH AV.

MODELS, SIZE 16,

ON COATS, TALL, STYLISH.

HARRIS BROS.

142 WEST 36TH, 4TH FLOOR.

MODELS, SIZE 16.

Steady employment.

LOUIS COHEN,

1,370 Broadway.

MODELS, SIZE 36, TALL AND ATTRACTIVE, FOR LADIES' CLOAKS AND SUITS. PERRY, NIEDERMAN CO., 1,185 BROADWAY, ROOM 1206.

MODELS, size 16, required to wear on showroom trade; must be stylish and attractive. Apply early, Porter Dress, Inc., 261 West 36th St.

MODEL wanted, size 14, for cloak and suit house; experienced in selling; steady position. Write to Box H. D. 1111, St. Paul Bldg.

MODELS, SIZE 16, EXPERIENCED; HIGH-CLASS DRESSES. MOSS, 15 WEST 37TH.

MODEL, tall, attractive, size 36, for ladies' coats, able to typewrite preferred. Emil Stengel, Inc., 39 West 31st.

NURSE, undergraduate, for hospital night duty; must have some training and experience; good salary, excellent living conditions; single room for each nurse. 620 East 59th.

NURSES, registered, for night duty; ideal nurses' home; near ocean; 80 minutes New York. Apply Director Nurses, New Rochelle Hospital. Phone 3400.

NURSE, to take charge of infant; good home for right person; steady position; references required. Call on Mrs. E. Jackson, Sea Gate, Coney Island.

NURSE and assistant houseworker, white, for lady recovering from operation; country. Room 301, 130 West 42d.

NURSES, graduate, for general duty in 225-bed hospital; must be registered in New York State (vacancies for both night and day duty); salary for charge nurses, $100 per month and maintenance; salary for general duty, $85 per month and maintenance. Apply to L. Goldbeck, Supt. of Nurses, Jewish Hospital, Classon and St. Marks Av., Brooklyn.

NURSERY GOVERNESS, capable, references required. Rubinstein, 1,955 Grand Concourse, Bingham 9838W.

OFFICE GIRL to do filing, &c. Call Consumers Products Co., 146 Flushing Av., Brooklyn.

SALESWOMEN for the following departments: STERLING SILVER HOLLOWARE, SILVER PLATED FLATWARE, JEWELRY, WAISTS, HOUSEDRESSES, STATIONERY. PERMANENT POSITIONS FOR THOSE WHO QUALIFY. APPLY EMPLOYMENT OFFICE, 5TH FLOOR, 9:00 to 5:30. GIMBEL BROTHERS, 33D ST. AND BROADWAY.

SALESWOMEN.

We have been engaged in the motion picture industry for about 14 years and need a few ladies of refinement and neat appearance to sell our securities for expansion purposes. If you follow our method you will have no trouble making a good big income for yourself. No selling experience necessary. Commission compensation to start, but unlimited possibilities for a permanent connection at a handsome remuneration. Call at 1,819 Broadway, Room 1612, from 10 to 12 or 1 to 5 and ask for Mr. Urain.

SALESWOMEN, TRIMMED MILLINERY.

R. H. MACY & CO., INC., HAVE SEVERAL VACANCIES FOR THE BETTER TYPE OF SALESWOMEN IN THEIR TRIMMED MILLINERY. APPLY ANY TIME DURING THE DAY AT OFFICE OF EMPLOYMENT MANAGER, 2D BALCONY, REAR, 34TH ST. ENTRANCE.

SALESWOMAN, experienced in house-to-house work, to introduce new quick-selling device needed in every home; no competition; liberal commission. Phone Mr. Jones for appointment. Hunterspoint 7890.

SALESWOMEN, thoroughly experienced in ladies' shoes; good opportunity; excellent starting salary; unusual opportunity to right party. Phoenix Women's Shops, 107 West 42d St.

SECRETARY - STENOGRAPHER, experience over 6 years, wanted in well-known concern to assist general manager; accustomed to taking difficult dictation; working conditions ideal; state religion, age, education, experience, salary and telephone number. B 963 Times Downtown.

SECRETARY - STENOGRAPHER — High school graduate preferred; good personality and address essential; salary according to ability. Apply Miss Carpenter, 52 Vanderbilt Av., Room 816.

SECRETARY - STENOGRAPHER; excellent opportunity for capable and experienced young woman; $30. Tuska, 1,457 Broadway.

STENOGRAPHER and switchboard operator in motor truck agency; state experience, age and salary desired; must furnish references. M. M., 605 Arbuckle Building, Brooklyn.

STENOGRAPHER for editorial office; intelligence and education more important than experience; type half your letters, handwrite other half; state salary. P 51 Times.

STENOGRAPHER - TYPIST, Underwood; four or five years' experience, neat, rapid, accurate; reference; religion, salary; state reference. 301 N. Y. Times Brooklyn Branch.

STENOGRAPHER able to take rapid dictation, Spanish and English, wanted by large exporters; state age, nationality, experience, salary expected; apply employment office.

STENOGRAPHER and bookkeeper for publishing house; must be quick and accurate in office details; state full qualifications and salary expected. H. S., 226 Times.

STENOGRAPHER, two or three years' experience; resident Bronx or Westchester preferred; healthy location; state salary and qualifications. X 2066 Times Annex.

STENOGRAPHER - SECRETARY, experienced, for position in professional office in Grand Central section; state experience and salary desired. K 210 Times.

STENOGRAPHER, with high school education; reply, stating education, experience, religion and salary expected; give telephone number. M 211 Times.

STENOGRAPHER and telephone operator for Wall St. investment house; write stating experience and salary desired. B 961 Times Downtown.

STENOGRAPHER and office assistant for English; $25; call between 9 and 12. Consulate of Switzerland, 104 5th Av.

STENOGRAPHER and typewriter in law office, to substitute for two weeks, beginning Aug. 20; legal experience preferred; salary $30. L 389 Times.

STENOGRAPHER, having at least 3 years' experience, for position in Bronx office; salary $35 per week; state experience. D 1210 Times Bronx.

STENOGRAPHER, experienced, familiar with general office work and monitor switchboard. Westheim, Rosenthal & Co., 38 East 51st.

STENOGRAPHER with knowledge of bookkeeping; state experience, reference and salary desired. Address C, T. Co., L 390 Times.

STENOGRAPHER, import traffic department; one with experience, but not essential; state age, religion and salary expected. M 197 Times.

STENOGRAPHER, rapid, accurate worker; permanent position; salary $20 to $22. Call Room 401, 105 Hudson St., corner Franklin.

STENOGRAPHER-TYPIST—Excellent opening for a competent stenographer, able to read and write Hungarian. Reply fully to Box 25, 1829 3d Av.

STENOGRAPHER SECRETARY—Salary $50 monthly to bonded; state age, religion, references and telephone. Box 456, 206 Fitzgerald Bldg.

STENOGRAPHER, experienced, one who can assist bookkeeper and do filing. Tailored Silk Undergarment, 17 East 22d.

STENOGRAPHER, one acquainted with bookkeeping; large to start $18. Room 1204, 1,540 Broadway.

STENOGRAPHER who understands and translates Spanish; apply 7th floor, 31 Spruce Street.

STENOGRAPHER—Permanent position for accurate worker in pleasant surroundings; $22 per week. B 963 Times Downtown.

STENOGRAPHER, capable of managing office; permanent advancement. Apply foreman, Eastern Trading Agency, 101 Fifth Av.

STENOGRAPHER AND TYPIST, EXPERIENCED, $30; TEMPORARY POSITION. A. SULKA & CO., 3 WEST 32D.

STENOGRAPHER with knowledge of bookkeeping preferred. Gotham Press, 225 West 39th St.

STENOGRAPHER, beginner at 6 months to one year's experience; $12-$14. Murray Hill 1480.

STENOGRAPHER, bookkeeper and typist, in builder's office; write experience, religion and salary, 310 Lexington Av. Altieri.

STENOGRAPHER with insurance experience; give age, salary, references and relation. M 981 Times Downtown.

STENOGRAPHER, assistant bookkeeper, experienced mercantile line. Lesser & Oppenheimer, 976 Broadway.

STENOGRAPHER, experienced; salary $30-$35. Call W. A. McHorney Co., 62 West 45th St.

STENOGRAPHER, permanent position; $25 to start. Peckham Machinery Co., 1,326 Broadway, city.

STENOGRAPHER, 3 years' experience, accurate, reliable. Room 1714 Printing Crafts Building, 461 8th Av. at 34th St.

STENOGRAPHER wanted; must be rapid and accurate; steady position; state qualifications and salary. 307 Times.

STENOGRAPHER and office worker; must have good telephone voice; state salary and experience. L 370 Times.

STENOGRAPHER—Must be rapid and efficient; substitution or permanent. Light & Sniesinger, 16 Washington Place.

STENOGRAPHER, insurance brokerage, experience preferred; uptown office; state age and salary expected. T 460 Times.

STENOGRAPHER-TYPIST—Young woman, experienced; temporary position; $25 week. S. 954 Times Downtown.

STENOGRAPHER.—Bookkeeper's assistant; neat appearance. Start and Herbert, 10 East 23d St.

STENOGRAPHER, experienced, for cast and suit house. Moyses & Dreyfus, 1 East 35th.

STENOGRAPHER—Law office experience; salary $25. Call Room 815, 192 West 42d.

STENOGRAPHER, experienced, for large coal house, Henry Rosenzweig, 338 6th Av.

STENOGRAPHER, experienced; salary $25. Room 2347, 120 Broadway.

STENOGRAPHERS, experienced; permanent position; salary $18 to start; Oliver machine; also many other temporary positions; no fee. Call 310 Broadway. Ask for Miss Carlson.

SWITCHBOARD OPERATOR.

WE HAVE A VACANCY FOR A CAPABLE, COURTEOUS SWITCHBOARD OPERATOR, HIGH SCHOOL GRADUATE, LIVING AT HOME PREFERRED; PLEASANT WORKING CONDITIONS; GOOD SALARY; PERMANENT POSITION TO RELIABLE PERSON; GIVE TELEPHONE NUMBER. EXPERIENCE AND RELIGION. MADISON SQUARE P. O. 131.

TELEPHONE switchboard operator, not less than 25 years of age, thoroughly experienced; only competent need apply; state age; give full particulars in application, stating past and present employers, length of time with each, salary required, &c. Box 467 Times.

TELEPHONE OPERATOR Wanted — 146 East 67th.

TYPIST.

Opportunity for typist, beginner or with some experience; must be rapid, accurate and willing worker; good working conditions. Write, stating age, education, experience, if any, religion and salary desired, or call,

10th floor, 22 THAMES ST., One block north of Rector St.

TYPIST, in office large publishing house, permanent position; unusually good opportunity for bright girl; state age, religion, reference and telephone. Box 450, 206 Fitzgerald Bldg.

TYPIST, experienced, for billing, by Brooklyn manufacturer; $18-$20; steady position; answer, stating qualifications. Box 440, 206 Fitzgerald Bldg.

TYPISTS, experienced; $18 to start with free lunches; in the Bronx; Oliver machine. Call 310 Broadway, ask for Miss Carlson.

TYPIST, beginner, knowledge of stenography, for summer months; pleasant work. Room 423, 17 East 42d St.

TYPIST who can operate monitor board; some experience. Room 1714, 461 8th Av., 34th Street.

TYPIST, young lady, over 25; also to help in show and stock room. 320 5th Av., Room 311.

WOMAN, well-bred, earnest, capable, not under 30, for executive selling position with one of the largest corset concerns in America; previous selling experience desirable, but not necessary as intelligent training and co-operation will be given; commission basis. Telephone Mr. Moore, Vanderbilt 3280, 9:30-12:30, for personal appointment between 8 and 10 o'clock.

WOMAN EXPERIENCED SELLING TO BEAUTY PARLORS.

Must be capable of taking full charge of organizing and directing force of salespersons to introduce entirely new kind of product to beauty parlors; unique plan of competition; salary and bonus; give full particulars as to experience, last handled, &c. M 237 Times.

WOMAN for stenography and bookkeeping with retail hardware experience preferred. M 169 Times.

YOUNG GIRL, neat appearance, answer telephone; chance to learn typewriting; $8 start. Apply Room 401, 25 West 42d.

YOUNG LADIES, 2, with canvassing experience, can earn real money during next few weeks on special campaign for series of entertainment dances for charity; salary and liberal commission. Phone Dickens 1049, between 9 and 10. Mr. Lewis.

YOUNG LADY, pleasant personality and appearance, in office of employment agency; suitable salary, about $1,000; advancement when qualified. Particulars of experience, education and languages spoken to Box 25, 1,829 3d Av.

YOUNG lady to operate telephone switchboard in wholesale woolen house; state age, experience, references and salary expected to Ambitious, 940 Times Downtown.

YOUNG LADY, typist, accurate and good at figures. Write, stating age, education, business experience and salary desired, Bronx Drug Co., 3,674 3d Av.

YOUNG LADIES, for clerical work. Apply by letter, stating age, education and experience if any. Colonial Works, 235 Norman Av., Brooklyn.

YOUNG LADIES, attractive, sing, read music, solo, quartets, ensemble; good salary opportunity. Room 4, 5 to 6:30, 1,530 Broadway.

YOUNG LADY to model for sweaters; also to take care of showroom; must be experienced. Apply 4:30 at 11 East 31st St., 3d floor.

YOUNG LADY, neat, clerical work. Julius Grossman, Inc., 371 De Kalb Av., Brooklyn.

YOUNG WOMAN, competent, as stenographer and office assistant; reply by letter only, stating briefly age, nationality, experience and salary wanted; The Victor Steele Co., 190 Broadway.

YOUNG WOMAN, bright, for clerical work; must have experience. T. Warbasse & Co., 19 East 22d.

YOUNG WOMAN, white, to clean physician's office and answer phone. Dr. Lesvi, 145 W. 71st St. Call 10:30-12.

EXPERIENCED WOMAN

FOR READY-TO-WEAR COMPANION PURPOSES.

NOT A PERSON TO REPORT THE NEW SO MUCH AS TO INFORM US OF BEST SELLING LINES. ONE WHO HAS THE ABILITY TO SAY: "SWEATERS ARE GOOD" WHEN THEY ARE GOOD, "MIDDIES ARE GOOD, BUT YOURS ARE WRONG," AN EXTENDED OPPORTUNITY FOR RIGHT PERSON. V 744 TIMES DOWNTOWN.

BONWIT TELLER & CO., 5th Av. at 38th St.,

REQUIRE THE SERVICES OF

ATTRACTIVE MODELS

WITH HIGH-CLASS RETAIL

SHOP EXPERIENCE.

Apply Employment Dept. Balcony.

Employment Agencies.

LOOK INTO THESE POSITIONS. THEY ARE EXAMPLES OF WHAT WE CAN DO FOR YOU.

SECRETARY-STENOGRAPHER, $35. SECRETARY-STENOGRAPHER, unusual environment, $30. BOOKKEEPER, able to supervise small department, $30. TELEPHONE OPERATORS; must have Central Office experience; $23-$25.

EXECUTIVE SERVICE, 1,515 PERSHING SQUARE BUILDING, OPPOSITE GRAND CENTRAL.

REID COMMERCIAL, 303 BROADWAY.
SEC'Y, age 25-30; pleasing personality; good education (offers splendid future)....$40
STENOS. (40), including several beginners, $33-$18.
TYPISTS, (stat.), $23; typist, knowledge b'k'ping $25; typists, good at figures, $25; typist-b'kpd.....$16
CLERK, casualty ins. exp., $28; clerk, compensation ins., statistics, $25; clerk-typist, $25; clerks, high School grad. (beginners considered), $20; ass't cashier, $30; several file clerks, $23-$18; payroll, ledger, many other clerical openings.
B'kpd, good personality, busy board.....$25
CLERKS, BEGINNERS, $20-$15.
Desirable positions for college girls.

BROWN EXCHANGE, 7 WEST 42D ST.
MRS. FYE. LONGACRE 6804.
SECRETARIES, college trained, fine personality.....$35-$40
SEC'Y, technical dictation, downtown...$40
SECRETARIES (3), temporary, uptown...$35
STENO, (dictation, 3 men), 58th St....$30
STENO., over 25 yrs.....$25
STENOS., downtown, small office, salary girl.
STENOS, many; banks, oil, film, commercial, &c.; permanent and temporary.$20-$25
TYPISTS, long carriage, $28; others...$25-$18
REMINGTON CLERK, some typing.....$25
FILE CLERK, some typing.....$25
OTHER CLERICAL OPENINGS.

MUTUAL BUSINESS SERVICE, 15 Park Row. Opp. Chas. F. O. Positions downtown, uptown, high or low; desirable as to salary and surroundings.
STENO-SECYS.—(1) $40, (1) $35, (1) $32, (2) $30.
STENOS., $30-$28-$25-$23. TYPISTS, $23-$20-$18.
CLERKS, $20-$19-$17. OPRS., Compt., $26-$20
BEGINNERS, clerical, $17-$15-$14.

BRODY AGENCY, 220 Broadway—Suite 2405.
STENOGRAPHERS — secretaries, dozens, high-class positions, legal, sales organizations, music, insurance, real estate, and most every other line, $25-$35; others, $15-$22; bookkeepers, insurance, $20-$35; ledger clerks, $22; bookkeeper-stenographer, small office, $20; others, typists, dictaphone, bill clerks, switchboard-typist, $18-$23. Free registration.

THE PERSONNEL COMPANY, 9 Church St. 1st, 2d, 3d floors. Opportunity.
SECRETARY, supervising ability.....$40
SECRETARY, officer of company.....$35
STENOS., publishing; banks, oil, &c...$18-$30
SPANISH-ENG. STENOG., export.....$30
PAYROLL CLERK, exp.....$25
LEDGER CLERK, downtown.....$25
TYPISTS, many openings.....$18-$23
CLERKS, exp. or beginners.....$15-$23

WANTED AGENCY, 123 NASSAU.
Secretary, Executive, Statistician.....$35-$40
Secretary, Advertising Experience.....$30
Secretary, Experienced Mathematics.....$25-$30
Stenographers, Numerous, Legal, Commercial.....$25-$30
Typists, Fine Openings.....$15-$23
Clerks, Splendid position.....$15-$16.
Comptometer, Brooklyn.....$20.

EXECUTIVE SUPPLY COMPANY, Brokaw Bldg., 1,457 Broadway, 42d St.

FILE CLERK, young, good personality, $25.
PROOFREADER, well educ. woman, $60 mo.
SWITCHB. OP., 2 yr. Central Office, $100 mo.
BILLINGS CLERKS, 2, $20 to $25.
Many secretary-stens., temp., perm., $20 up.
Several openings, bright beginners, $16.

GENERAL EMPLOYMENT EXCHANGE, 145 West 41st, Cor. Broadway.

Many desirable positions for STENOS., TYPISTS, CLERKS, BEGRS. Let us demonstrate the individual service in which we specialize.

UNIVERSITY EMPLOYMENT BUREAU, 70 WALL STREET.
"AMBITION"
SECRETARIES - STENOGRAPHERS $18-$40; TYPISTS, $18-$23; High School Graduate Clerks, $15-$18; Bookkeeping-typing, $20; DICTAPHONE-BURROUGHS Adding Statement, register free. TEMP. STENOS, $3-$6.

FIFTH AVENUE EMPLOYMENT BUREAU, 500 Fifth Avenue.

Positions too numerous to list for secretaries, stenographers, bookkeepers, typists, comptometer operator, ledger, file and general clerks; permanent and temporary.

BROADWAY EMPLOYMENT SERVICE, 9 Church St. One flight up.
Under—Steno.-Secy., $50. Import house; steno., $37, old-established, classy firm, uptown bank; others downtown, $35; typists, very choice openings, $18-$25; compt. oprs. (2), $22-$27.

WEAVER EMPLOYMENT SERVICE, 17 East 45th, Near Madison.
Secretary-Accountant, downtown, $35; Secretary, college publicity dept., uptown, $35; small office, $30; numerous Stenographic positions, $25-$30; Long Carriage Typist, $25; Typist, $20. Register free, 9 to 5.

PLACEMENT COMPANY, 3 WEST 43D.
Secretary-Stenographer, uptown.....$30
Secretary-Steno., downtown importing.....$25
STENO., UPTOWN, EXP.....$20
Steno., small office, uptown.....$25
Typists and Clerks unusual fine openings, $24; $22; $18.

TYPIST, beginner, knowledge of stenography, for bookkeepers, Remington Mash. Oprs...$22-$25

STENOGRAPHER-SECRETARY, reliable uptown firm, $35.

ASSISTANT BOOKKEEPERS, several good positions open.

STENOGRAPHERS, uptown concern; $19-$20 rapid.

Book, Lace & Lee Professional Agency, 132 Nassau St.

OWEN'S AGENCY, 165 FULTON ST.
HUNDREDS OF POSITIONS OPEN.
STENOGRAPHERS, BOOKKEEPERS, TYPISTS, ASSISTANT BOOKKEEPERS, SWITCHBOARD OPERATORS, BILLING CLERKS; SALARIES $16-$30.

MISS C. L. McGUINESS, CARE NEW YORK BAR ASSOCIATION, 42 West 44th St.

Temporary and permanent positions available for competent stenographers in high-class law offices.

BANKING AND COMMERCIAL, 7 LIBERTY ST., ANNEX.
Bookkeeper, B. F. Operation, $30; Bookkeeper-Typist, $18-$30; TYPIST, for the exceptional girl, $25; Stenographer, no religious preferences, $18-$20. Registration free.

BUREAU OF BUSINESS REQUIREMENTS, 170 Broadway, Room 1010.
STENOGRAPHERS.....$18-$40
FILE CLERKS, also CLERKS.....$15
BOOKKEEPER and STENO.....$30
LEDGER CLERKS.....$20

EARLE VOCATIONAL SERVICE, 47 West 42d St. Room 450.
STENOGRAPHER, (H. S. grad.).....$20
STENOGRAPHERS.....$20
TYPISTS AND CLERKS; many.....$22-$18

ROYBORNE, INC. 2 RECTOR ST.
Stenographer and Asst. Office Manager, good personality, capable taking over majority detail work, high class accountants; to start $1,500. Can place many bright beginners.

DAVIDSON AGENCY, 74 Broadway—Stenog., high school graduate, under 20, $40. Stenographer, liter., commercial, beginners, $20-$16. Typist, $20. High school graduate for clerical work, $16.

PERSONNEL PLACEMENT BUREAU, 17 WEST 43D ST. LONGACRE 6980.
Stenographers, ranging from beginners to $35. Quantities of calls for typists, clerks, switchboard operators.

TYPIST-CLERK for personnel manager downtown bank; future offers excellent advancement to salary; to start $22-$25. Commercial Employment & Service Bureau, Inc., 8 Church St.

VOCATIONAL BUREAU, INC. 17 WEST 42D ST. ROOM 405.
Offering a direct personal service by trained employment people who enjoy the confidence of Manhattan's finest commercial houses.

THE BRENTON COMPANY, 10 Church St., Room 378. 3d Floor.
DICTAPHONE OPR. (exp.).....$22-$25
STENOS., TYPISTS, BEGRS.....$16-$20
Many other attractive openings.

JUPP AGENCY, 112 FULTON. EST. 1898. FREE REGISTRATION.
Stenographers, Bookkeepers available; immediate placement; law, commercial; expert beginners; fees reduced present.

BEST AGENCY, 2 RECTOR.
Stenographers, Bookkeeper-Stenographers, Typists, Clerks; Attractive Salaries; Experienced; Beginners.
"BEST FOR SERVICE."

MABEL F. CHISMLEY, 32 West 42d St. Highest salaried positions available for all classes of office employes. Free registration.

ACME AGENCY, 206 Broadway, 7th floor. Stenographers, typists, bookkeepers, &c.; office positions; good salaries; registration free.

STENOGRAPHERS.....$18-$20
WALL ST. AGENCY, 20 BROAD ST.
CHARLES J. FOX, 9 Church St. Stenos., $18-$20. Bookkeeper, $25-$30.
LOUISE C. HAHN, 299 Broadway. STENOS., $20-$25; TYPISTS, $15.

FEM

Closing Hours for Advertisements

Sunday Edition

TOMORROW, THURSDAY, NOON—Schools, Steamships, Hotels, Resorts, Amusements.

TOMORROW, THURSDAY, MIDNIGHT—Display Apartments and Real Estate, with cuts, photographs, sketches or drawings.

FRIDAY, 3 P. M.—Undisplay classifications of Real Estate.

FRIDAY, 5 P. M.—Advertisements for Editorial Section.

SATURDAY, 1 P. M.—Undisplay classified advertisements. (Business Opportunities 10 A. M. Saturday.)

Daily Edition

If received after 5 P. M. on date preceding publication, classified announcements for daily edition are subject to omission. Final closing time 5 P. M.

Classified Advertising Rates

Count six words to an Agate Line.

Offices in cities (see fine.) Agate Line

Situations Wanted 40c
Furnished Rooms, Rooms Wanted 45c
Boarders and Board Wanted 45c
Help Wanted ..... Car. Display
Real Estate, &c. 35c
Lost and Found 40c
Apartments to Let and Wanted 45c
Country Board 40c
Mortgage Loans 45c
Lots for Sale 45c
Automobile Exchange 45c
Agents Wanted 45c
Employment Agencies 40c
For Want
Business Opportunities (Cape 30c) 15c
Buyers' Wants—Offerings to Buyers 15c
Coin Exchange (Sunday) 15c
Lost and Found, Deaths, Marriages and Births accepted up to midnight.
Errors avoided by delivering advertisements in advance of closing time.

MALE HELP WANTED.
Salesmen.
Continued From Preceding Page.

CLOTHING SALESMAN, retail, clean cut man, between 25 and 35 years old, who has had experience in medium and popular price retail clothing; must qualify as manager of up-to-date credit clothing store in middle Western city of 100,000 population. Apply P. A. Silverman & Sons, 141-147 Fifth Av., 11th floor. (Inside position).

FURNITURE SALESMEN, must be thoroughly experienced, retail; good proposition for right salesman; call or write executive office, daily, 10 A. M. to noon. Ulman Furniture Co., 543 Union St., Brooklyn.

FURNITURE SALESMAN, experienced Borax man; steady position; salary and commission; state references. D 1205 Times Bronx.

LINEN MAN, capable manage department, order and sell entire output; Chinese fancy linen importer; real opportunity; salary and commission; answer with full particulars. M 190 Times.

SECURITY SALESMEN.
Permanent connection; opportunity to advance for men of ability; commission basis; salary to those who qualify. Write Box M. C. M. 136, Miller Advertising Service, 26 East 42d St.

SILK SALESMAN wanted to call on cutting up trade, by commission house dept. M 208 Times.

VACCUM CLEANER MEN—You want to work for the company that pays the most commission and who has a machine that is the latest and most up-to-date on the market. We have both. You can't afford to pass this up. Men with cars, we have a real proposition for you. Call at once. Air Way, 15 Park Row, Room 215.

SALES MANAGER—PUBLISHING HOUSE REQUIRES AN EXPERIENCED EXECUTIVE TO TAKE CHARGE OF OUR SALES DEPARTMENT; MUST BE ONE OF PROVEN ABILITY; SOME TRAVELING NECESSARY; APPLICATIONS TO BE GIVEN PROPER CONSIDERATION MUST CONTAIN FULL DETAILS CONCERNING PAST EXPERIENCE; ALL INFORMATION SUBMITTED WILL BE HELD IN STRICT CONFIDENCE; STATE COMPENSATION EXPECTED; S. C., 224 TIMES.

SALESMAN.
To the expansion of their sales force, La Salle Extension University, the largest business training organization in the world, offers splendid opportunity to a few high-class salesmen; experience in selling specialties, office equipment, insurance or advertising desirable; must be possessed of good personality and address and be between 27 and 45 years of age; salary and commission. Phone Bryant 1200, between 9:30 and 12 for appointment.

SALESMEN, experience unnecessary, to solicit orders from real estate owners for private home dwellers for a super vacuum system for the cleaning of furnaces and boilers; commissions paid weekly. Call 280 Madison Av., Room 804. Phone Vanderbilt 0826.

SALESMEN—SECURITY.
TO SELL THE PREFERRED STOCK OF A DIVIDEND PAYING CORPORATION WHICH CAN PASS EVERY TEST FOR SOUNDNESS; THIS ISSUE CAN BE OFFERED TO THE BEST TYPE OF INVESTOR. WE WANT MEN WHO ARE OF UNQUESTIONED INTEGRITY AND ABILITY AND WHO ARE WILLING TO WORK HARD FOR WORTH WHILE RESULTS IN A PERMANENT CONNECTION WITH A HOUSE OF BEST REPUTATION; COMMISSION. JAMES M. THORNTON, INC., 33 WEST 42D ST., NEW YORK CITY.

SALESMEN,
wholesale house, china, glass and fancy goods; good proposition for two aggressive salesmen who have been successful in similar lines; only real go-getters possessed of a high degree of selling ability will be considered for this opportunity to build successful future; very attractive prospects. Call or write, giving full particulars of past experience, age, earnings, &c.; strictly confidential; drawing account against commission. 39 EAST 18TH ST.

SALESMEN OF TYPEWRITERS, OFFICE SUPPLIES AND DRUG SUNDRIES CAN HAVE A PROFIT-SHARING SIDE LINE ON COMMISSION BASIS BY CALLING AT 349 WEST 37TH ST., 5TH FLOOR, ASK FOR MR. DELL.

SALESMEN, DRUGGISTS' SUNDRIES.
We are building up a sales organization of experienced sundry-men; we need men who have the traveling ear to wrest druggist sundry houses; only men with experience and following of retail druggists in Greater New York need apply; drawing account against commission. Apply by mail, giving all particulars; strictly confidential; drawing account against commission. Bronz Drug Co., 3,670 3d Av.

SALESMEN wanted; several for choice territories now open; experience desirable but not absolutely necessary; ambition, initiative and willingness to work imperative; drawing account and expense against commissions; advise in detail qualifications, experience and references. Any preference as to territory. Correspondence confidential. Jackson Corset Co., 276 5th Av., N. Y., and Jackson, Mich.

SALESMAN for manufacturer making metallic satin and novelties, to carry side line for New York and vicinity; commission basis; must have following among dress trimming and department stores; Southern and New England territories open. Levy & Ansbach, 100 5th Av., New York City.

SALESMEN—The services of a few young men with experience selling specialty merchandise; a real opportunity for men willing to work hard and anxious to make good; drawing against commission. Call Bonnie B Co., 223 4th Av.

SALESMAN—A real estate corporation selling improved New York property desires five men to call on live leads; men are making over $100 weekly; commission basis; no experience necessary; don't fail to investigate. Room 405, 5 Beekman St., 9 to 12.

SALESMAN on better line boats who has good following among jobbers and manufacturers; only one with experience need apply; salary and commission; to right man. Call 59 West 25th, first floor.

SALESMEN, automobile association. Permanent membership work; opportunity to make $300 to $402 per week; commission basis. Call 14 to 1, 905 Broadway, Room 607.

SALESMEN, thoroughly experienced in ladies' specialty shops; excellent starting salary; unusual opportunity to right party. Phoenix Women's Shops, 107 West 42d.

SALESMEN—Mercantile agency has opening for high-class solicitors to work in New York City on 25 per cent. commission basis selling credit service. M 220 Times.

SALESMEN, 2, experienced, city or traveling, hair goods and novelties; permanent position; salary and commission. Standard Hair Goods Company, 21 Union Square.

SALESMEN with large following from coast to coast to carry high class exclusive trimmed ladies' hats; first-class references; drawing account. L 373 Times.

SALESMAN calling on hardware trade in suburbs and New York and near-by Jersey towns, to call hardware specialty; commission basis. G 958 Times Downtown.

SALESMAN wanted; experienced, to sell woman's mid and fabric gloves in New England; reply full particulars; salary and bonus. M 205 Times.

SALESMEN, experienced on canvass covers. Columbus Supply & Manufacturing Co., 820 8th Av.

SALESMAN — THOROUGHLY EXPERIENCED, FOR DOMESTIC DEPARTMENT. DRAKE, 8TH AV., 21ST AND 22D STS.

SALESMAN, experienced men's furnishings. Wallach Bros., 248 West 125th.

MALE HELP WANTED.
Salesmen.

SALESMEN.
To the man who has the sales address and business maturity to represent one of the strongest and most reliable financial houses in the country in the sale of its issues, and uncommonly attractive opportunity with far-reaching possibilities is open.

To such a man we assure a dignified, permanent connection; a financial remuneration on a mutually satisfactory commission basis and the chance to capitalize his brains and loyalty for rapid and definite advancement. In the exceptional case it may be possible for a man to qualify for a place in the company's directorate.

In your application give general details of business experience, age, personal address and telephone number. M 124 Times.

SALESMEN.
A few live-wire salesmen, with or without experience, to sell a limited block of stock in our company. We have been engaged for a number of years in the manufacturing of our own patented machinery, used extensively by motion picture laboratories. The tremendous growth of our business makes it necessary for us to enlarge our plant. After our expansion program is completed a permanent connection with a handsome remuneration will be a certainty, providing you make good, as we will need a number of district managers. Commission basis to start. Call at 1,819 Broadway, Room 1612, from 10 to 12 or 1 to 3.

SALESMEN.
EXPERIENCED VACUUM CLEANER SALESMEN CAN FIND THE OPPORTUNITY THEY ARE LOOKING FOR IN THE SALES ORGANIZATION OF THE PREMIER SERVICE CO. WE ARE REORGANIZING OUR FORCE AT THIS TIME, LAYING OUT NEW TERRITORY, &C., AND CAN OFFER A VERY ATTRACTIVE PROPOSITION TO A FEW MEN WHO CAN SHOW THEY POSSESS THE QUALIFICATION REQUIRED OF MEN TO FILL THESE POSITIONS NOW OPEN; SALARY AND COMMISSION. PHONE MR. TOBIN, COLUMBUS 6290, OR COLUMBUS 4229, TO ARRANGE FOR AN INTERVIEW.

SALESMEN.
HERE'S YOUR OPPORTUNITY TO CONNECT WITH LARGE UTILITY CORPORATION SELLING ELECTRICAL PRODUCTS; RIGHT NOW MEN WANTED FOR MANHATTAN, BRONX, LONG ISLAND AND CONTIGUOUS TERRITORY.

SALARY AND BONUS.

APPLY C. S. BIGSBY,
ROOM 1007, KNICKERBOCKER BLDG., 42D ST. AND BROADWAY.

SALESMEN.
A Western manufacturer of electrical appliances nationally advertised through extensive advertising campaigns, operating through resale departments with central stations, department stores and large dealers, has openings for two department managers in New Jersey, experienced in selling electrical appliances to the consumer at retail and capable of directing sales force; men with automobiles preferred.

Salary and bonus. Call 9 to 12, Mr. Miller, Room 1007, Knickerbocker Building, Broadway and 42d St.

SALESMEN.
A few live men to solicit members for an active club with headquarters in heart of New York City; commission $17.50 for each member secured; leads and every assistance given to agents. M 140 Times.

SALESMEN—Business established 1907 offers permanent exclusive territories in the East to two good salesmen; members of our sales force earn $150 to $250 per week on same commission basis we offer new men; bankers, merchants and others find our advertising service both productive and time saving; quick action; immediate commissions; renewals. Call between 9 and 4. Room 1212, 154 Nassau Street.

SALESMEN.
Can you sell real estate to interested men and women who have answered our advertisement? Sales help freely given; our average commission $112.50 per sale; leads furnished.
SEE SALES MANAGER, SUITE 1303, 550 MADISON AV.

SALESMAN.
Office specialty salesmen with a clientele; an article used extensively in offices, factories and stores; presents an exceptional opportunity for a permanent and profitable connection on a commission basis; full time or as an additional line. 305 Broadway, Room 708.

SALESMEN make $50 to $100 per week in Jersey City and vicinity selling automobile memberships; 15 minutes via Hudson Tubes; permanent connection, salable, dignified proposition; leads, renewals; exceptionally liberal commissions; call all day. Suite 124, Tube Concourse Bldg., Summit Av. Station, Jersey City.

SALESMEN—N. Y. STATE CORPORATION DISTRIBUTING GOVERNMENT COMPILED INFORMATION HAS OPENINGS FOR MEN WITH SALES RECORDS; EARNINGS RANGE FROM $50 TO $400 WEEKLY; LIBERAL COMMISSION, EXPENSES. 40 WEST 39TH ST., 2D FLOOR.

SALESMAN wanted, calling on wholesale drug and surgical stores, to carry side line of clinical thermometers of well reputed manufacturers; state particulars and territory desired; liberal commission basis. M 177 Times.

SALESMEN—SERVICE SELLING.
All manufacturers need our competitive Cities Freight Rate Guide; no competition; hundreds of testimonials; liberal commission; references required. Getsler's Guide, Inc., (Established 1913) Rochester, N. Y.

SALESMAN with car to sell new auto devices direct to owner; no competition; sell on demonstration; liberal commission; permanent connection for right man. Phone for appointment, Mr. Jones, Hunters Point 7800.

SALESMEN.
Unusual, direct by mail, advertising service, entirely new; small contracts that sell quickly; 75 per cent. renewals; big money maker; liberal commission. 1,295 Broadway, Room 1007.

SALESMEN—We have opening for several salesmen experienced in selling an office specialty through office-to-office canvass; liberal commission and drawing account; state full particulars, past experience and drawing account expected. C O 227 Times.

SALESMEN to sell Reo and Overland passenger and commercial cars in Westchester county; commission basis. Dortchester Motor Co., Inc., South Broadway at New Main Street, Yonkers, N. Y.

SALESMAN—A thorough salesman and T. O. man of the highest order; excellent opportunity for man with ready-to-wear experience in a two-price store. Bon Ton, 266 6th Av.

SALESMAN for architectural building materials; acquaintance with architects, contractors and ability to read drawings preferred; state experience and salary expected. M 190 Times.

SALESMAN to represent a large out-of-town paper jobbing house in New York City; one familiar with enamel and book papers; commission basis. M 2395 Times Downtown.

SALESMAN, experienced handling builders' materials and acquainted with Bronx builders, to help sell 15 lots suitable for five-story apartments; commission. Write Estate, care of H. J. Sachs & Co., 34 West 21st St.

SALESMEN wanted to handle new line of calendars for advertising; year-round position; liberal commission. Call between 9 A. M. and 2 P. M., C. S. Hammond & Co., 20 Church St., New York.

SALESMAN—Rubber manufacturer seeks experienced typewriter boy man to manage national distribution; liberal co-operation; commission. X 2075 Times Annex.

MALE HELP WANTED.
Salesmen.

SALESMEN.
If you are looking for an opportunity to establish yourself in a permanent business where your sales efforts will earn substantial profits, write us fully concerning yourself.

We are manufacturers of a machine now in use in a wide variety of business. Our field is almost unlimited.

We are offering for sale a block of our stock to further expand our business. We want a few salesmen with character and ability in our security department. We pay a commission assuring a good income to the men we engage.

S 956 TIMES DOWNTOWN.

SALESMEN.
Our men, inexperienced in this line, are earning upward of $100 weekly, some over $200, steady the year round, selling Imported Italian and California unfermented Wine Grape Products in the following flavors:

PORT	RHINE
MUSCATEL	CLARET
DRY PORT	CHIANTI
DRY MUSCATEL	CAPRI
BURGUNDY	SHERRY
SAUTERNE	VERMOUTH

AND OTHERS.
(Non-Alcoholic.)

DAILY PAY.

Our excellent written guarantee with each order assures high percentage of repeat business on which full commissions are paid.

Seventy-two hour delivery from our New York City warehouse.

HIGHEST COMMISSIONS.
LOWEST PRICES.
LARGEST VARIETY.

Apply personally, out-of-town men write to the largest company of its kind.

UKIAH GRAPE PRODUCTS CO.,
152 WEST 42D ST., NEW YORK.
SUITE 1222.

SALESMEN.
BONA FIDE WRITTEN LEADS FURNISHED IN ANY NUMBER. $5 PER DAY IF YOU CAN USE THEM.

WE DESIRE A FEW GOOD SALESMEN OF ABILITY AND ACTION.

WE ARE DISTRIBUTING A NATIONALLY ADVERTISED PUBLICATION AND GIVE SALESMEN CLOSEST CO-OPERATION. NOW PAYING $75 TO $250 PER WEEK IN COMMISSIONS.

SEE MR. WALLACE,
50 WEST 47TH ST.,
NEW YORK CITY.

SALESMEN.
Position open for first-class salesman, accustomed to large earnings; $200 per week or more; sales and publicity work, securing co-operation on introductory sale of official source records; in connection with an organization of a military character of over 1,000,000 members. Territory in New York and Pennsylvania. Commission basis. On outside territory we advance and guarantee hotel and railroad expenses. We teach you by actual personal demonstration. You are cordially invited to call and inspect the proposition, 10-12, 2 to 3.

L. EDWARDS STEARNS, ROOM 2021.
Hudson Terminal, 30 Church St.

SALESMAN, experienced, wanted by lace and embroidery manufacturer; must have good following among cotton piece goods trade; Schiffli embroidery a specialty; we have pentorgraph and automatic machines. H 491 Times.

PERMANENT POSITIONS FOR HIGH CALIBRE MATURE SALESMEN EXPERIENCED IN CLOSING BUSINESS WITH INDUSTRIAL EXECUTIVES.

We have no place for men whose commissions will not average $200 a week or better; many of our representatives have made from $400 to $500 for long periods.

Our service has been pronounced by many leading authorities the best of its kind ever devised; there is a vital need, widely recognized by industrial experts, for this service; economic conditions urgently demand its adoption.

Ours is a well established organization of 10 years' successful attainment, strong financially, with a model plant, splendid nation-wide reputation and a personnel which includes many well-known experts.

We have much rich territory available which will immediately yield handsome revenue for big producers and, through renewals, commissions, provide permanent and highly profitable incomes.

Salesmen familiar with modern conditions, factory production problems and labor difficulties will be especially qualified to use that knowledge quickly to their profit.

Write us fully for an appointment—your age, nationality, experience and past earning capacity; your letter will be treated in absolute confidence. T 446 Times.

OLD established Philadelphia shirt house manufacturing popular priced line of dress shirts, will consider applications from resident, traveling salesmen with following among the better class haberdashers, furnishers and department stores on a commission basis in the following States; New York, Iowa, Nebraska, Minnesota, Texas and Colorado, as well as the entire South from Washington to Georgia; advise and sales records required; state full particulars in first letter; confidential. X 2079 Times Annex.

A SUCCESSFUL manufacturer of motor trucks of many years' standing and unquestioned financial resources is desirous of securing a salesman to handle national business in the East; a splendid opening for a man of experience and proven ability; salary and commission; give full details; application will be held in strict confidence. M 45 Times.

MAN EXPERIENCED
SELLING TO BEAUTY PARLORS.
Must be capable of taking full charge of organizing and directing force of salesmen to introduce entirely new kind of product to beauty parlors; unique plan; no competition; salary and bonus; give full particulars as to experiences, lines handled, &c. M. 238 Times.

WOULD you like to have profitable employment during the Summer and enjoy the Winters in Florida? Salesmen, on commission basis; RIO VISTA, on the Halifax, the classic Floridian city, offers you the opportunity. Write or come to the RIO VISTA DISPLAY OFFICES, Garden Pier, Atlantic City, N. J.

MEN—We have an opening for several men of neat appearance in our sales organization; sales ability is not necessary; commission basis. Call at 9 A. M. to 5 P. M. and talk it over. Overfield Auto Co., 2,915 Atlantic Av., corner of Warwick St., Brooklyn, N. Y.

FIVE neat appearing salesmen for our product; weekly commissions; bonus every two months; yearly bonus; $1,000 life insurance. Fuller Brush Co., 600 East 220th St. Call 2 to 5 or 7 to 9 P. M.

EXPERIENCED HARWARE SALESMAN to handle line of high-grade Swedish tools in New York City; salary and commission. G 718 Times Downtown.

MAN with initiative as inside salesman in radio and electrical department of large downtown hardware house; give full qualifications. G 710 Times Downtown.

Employment Agencies.

ROYBORNE, INC., 3 RECTOR ST.
Stenc., H. S. Grad., to learn printing business, $20; bkpr., some exp., promising future, $25; clerk, good knowledge of Eng.; office and stock room boys, beginners.

HOTAKING
EMPLOYMENT EXCHANGE, INC.,
9 CHURCH ST., ROOM 26. CORT. 9090.
Positions that pay well are available immediately in banqink and commercial lines.

SASSE AGENCY, 110 NASSAU ST.
Inspector, Fire Ins. Exp. ..... $1,800-$1,800
Stenographers, Commercial, Legal ..... $30-$35
Boys, Clerks, Cashiers ..... $15-$25
Boys, many openings ..... $10-$12

STENO.-SEC'Y., to start $30.
REGISTRATION FREE.
WALL ST. AGENCY, 30 BROAD ST.

MALE HELP WANTED.
Employment Agencies.

QUALIFIED EXECUTIVES.

SALES PROMOTION MANAGER: Well-known company has opportunity for man to take charge of promotion of sales; require man of highest type with good record; this is an excellent opportunity for a high-grade man; salary to start at least $5,000.

CHIEF ACCOUNTANT: Must have had thorough general accounting experience and be high-grade executive in every way; salary around $5,000 to start.

FACTORY MANAGER: Large and well-known company has an opening for a man with production and manufacturing experience to take entire charge of plant; salary about $5,000 to start.

CONTROLLER: New company in need of man to take charge of accounting and financial affairs as controller; may be made treasurer later; salary about $6,000 to start.

JUNIOR SALESMAN: Well-known company will take on young man of the right type to be trained as salesman; must be high-grade; during training period salary of about $1,800 will be paid.

SALES MANAGER: Company manufacturing well and favorably known brand of merchandise is seeking a sales manager; will consider only men with proved records who are earning above $10,000 at present.

ASSISTANT SALES MANAGER: Furniture company has an opening for an assistant sales manager; must have successful record; salary not less than $4,000 to start.

EXECUTIVE ASSISTANT: One of the principal executives of a large company has an opening for a man as his assistant; general training required; salary at least $5,000 to start.

These and many other important executive positions are now open and are fully described in the current issue of the "Digest," which published weekly and contains complete descriptions of executive positions available. The "Digest" is of interest only to executives now employed who are above the average in ability and character. It is confidential and the cost is slight. The Tower-Henderson Plan is not an employment agency.

TOWER-HENDERSON PLAN,
1,133 Broadway, at 26th St. Chelsea 1146.

AMERICAN
EMPLOYMENT
EXCHANGE, INC.

Uptown Office,
30 EAST 42D ST.

Downtown Office,
115 BROADWAY.

STENO. & SEC'Y, young man with good sd. and exp.; $2,000-$2,400.
ACCOUNTANTS, seniors; several years' public exp.; $2,100-$2,600.
DRAFTSMEN, electrical sub-station layout and installation; $2,100-$3,600.
DRAFTSMEN, boiler plate layout; $2,100-$2,700.
MAN to take full charge multigraphing dept.; must be thoroughly expd.; $35.
ORDER CLERK; take orders over phone, work on books; hrs. 8-3 P. M.; $30.
STENOGRAPHERS; some real fine chances for bright beginners; $25-$30.
JR. & SEMI-SR. ACCOUNTANTS; several excellent openings for men with public exp.; $35.
CONVERTER, exp'd in silk line; $30-$35.
DRAFTSMEN (3); resids lower Bronx; exp'd on street and cable layouts; very good letterers; $28-$30.
LEDGER CLERKS; several fine openings; $25-$28.
SALES LEDGER CLERK, good penman; splendid opp.; $25.
ASS'T BOOKKEEPERS (5), exp'd; must have general knowledge books, A1 houses; $23.
TYPISTS (8), exp'd; A1 houses require high type boys; $20-$23.
CLERK; prefer chap studying accounting; splendid opening; $21.
TYPISTS, bank or brokerage; excellent connections; $1,000-$1,500.
BOOKKEEPER, Underwood machine, D. T. brokerage; $30.
CABLE CLERKS, code and decode; up to $1,500 yr.
CLERKS & MESSENGERS, age 20; D. T. bank; opportunity to learn banking; $1,020 and lunch.
CLERKS (1), insurance Co. exp.; (1), mfg. exp.; (2), mfg. Co. (Harlem); (1), fuel Co.; (5), up and down town; some H. S. training required; $20-$22.

HAMILTON
EMPLOYMENT SERVICE,
50 CHURCH STREET.
HUDSON TERMINAL BUILDING,
MAIN FLOOR.

CREDIT MAN—Pass on credits, foreign exp. preferred; salary open.
CREDIT INVESTIGATOR—Coml. exp.
BKEEPER—D. E. full set. $1,800
STENO. BKEEPER—Good opp. $30
STENOS.—Many good openings. ..... $18-$23
TYPISTS—Many good openings. ..... $18-$23
STENOS—Four: R. R. and Mfg. ..... $20-$24
LEDGER CLERK—Mach. exp., Bklyn. $23
STENO.—Beginner; good conections. $17
TYPISTS—Bank, 5 days. $17
BOARD RUNNER—N. Y. S. E. firm; good opportunity advancement. $15
MAIL AND FILE CLERKS — Numerous openings offering advancement. ..... $13-$15
MANY OTHER OPENINGS.

THE PERSONNEL COMPANY,
9 Church St., bet. Cortland-Liberty.
"A CLEARING HOUSE FOR PERSONAL SERVICE."

BANKING (Chicago), head coupon collection dept., sal. open); Paying Teller, 35-40, executive ability, $2,500-$3,500; Bookkeeping, $1,200-$1,650; Head Transit Dept., $2,000-$3,300; Auditor, Foreign Dept. exper., $1,800-$2,500; Jr. Auditor, $1,300-$1,600; Receiving Tellers, $1,300-$1,600; Bookkeeping-Cashier, $1,200-$1,500; Stenographers ..... $20-$25
Clerks, neat, clean cut. ..... $20-$25
Rack, statement, clerks. ..... $20-$25
Addg. Machine operators, downtown. ..... $16-$20
Stenographers ..... $20-$25
Typist; uptown opportunity $25

BANKING AND COMMERCIAL.
Bookkeeper, full charge, E. F. operator, $45-$50. College graduates; no business experience essential, $1,092. No registration fee.

BROADWAY EMPLOYMENT SERVICE,
3 Church St., one flight up.
Specials—Bkprs., import, shipping and ledger clerks, typists, juniors and boys.
Banking—Cashier, exp., Bostons, foreign exch., salaries $12-$35. (No card taps.)

SANTEE AGENCY, 132 NASSAU.
Clerks, neat, clean cut. ..... $20-$25
Rack, statement, clerks. ..... $20-$25
Addg. Machine operators, downtown. ..... $16-$20
Stenographers ..... $20-$25
Typist; uptown opportunity $25

SALESMAN, experienced, wanted by lace and embroidery manufacturer; must have good following among cotton piece goods trade; Schiffli embroidery a specialty; we have pentorgraph and automatic machines. H 491 Times.

PERMANENT POSITIONS FOR HIGH CALIBRE MATURE SALESMEN EXPERIENCED IN CLOSING BUSINESS WITH INDUSTRIAL EXECUTIVES.

We have no place for men whose commissions will not average $200 a week or better; many of our representatives have made from $400 to $500 for long periods.

Our service has been pronounced by many leading authorities the best of its kind ever devised; there is a vital need, widely recognized by industrial experts, for this service; economic conditions urgently demand its adoption.

Ours is a well established organization of 10 years' successful attainment, strong financially, with a model plant, splendid nation-wide reputation and a personnel which includes many well-known experts.

We have much rich territory available which will immediately yield handsome revenue for big producers and, through renewals, commissions, provide permanent and highly profitable incomes.

Salesmen familiar with modern conditions, factory production problems and labor difficulties will be especially qualified to use that knowledge quickly to their profit.

Write us fully for an appointment—your age, nationality, experience and past earning capacity; your letter will be treated in absolute confidence. T 446 Times.

OLD established Philadelphia shirt house manufacturing popular priced line of dress shirts, will consider applications from resident, traveling salesmen with following among the better class haberdashers, furnishers and department stores on a commission basis in the following States; New York, Iowa, Nebraska, Minnesota, Texas and Colorado, as well as the entire South from Washington to Georgia; advise and sales records required; state full particulars in first letter; confidential. X 2079 Times Annex.

A SUCCESSFUL manufacturer of motor trucks of many years' standing and unquestioned financial resources is desirous of securing a salesman to handle national business in the East; a splendid opening for a man of experience and proven ability; salary and commission; give full details; application will be held in strict confidence. M 45 Times.

MAN EXPERIENCED
SELLING TO BEAUTY PARLORS.
Must be capable of taking full charge of organizing and directing force of salesmen to introduce entirely new kind of product to beauty parlors; unique plan; no competition; salary and bonus; give full particulars as to experiences, lines handled, &c. M. 238 Times.

WOULD you like to have profitable employment during the Summer and enjoy the Winters in Florida? Salesmen, on commission basis; RIO VISTA, on the Halifax, the classic Floridian city, offers you the opportunity. Write or come to the RIO VISTA DISPLAY OFFICES, Garden Pier, Atlantic City, N. J.

MEN—We have an opening for several men of neat appearance in our sales organization; sales ability is not necessary; commission basis. Call at 9 A. M. to 5 P. M. and talk it over. Overfield Auto Co., 2,915 Atlantic Av., corner of Warwick St., Brooklyn, N. Y.

FIVE neat appearing salesmen for our product; weekly commissions; bonus every two months; yearly bonus; $1,000 life insurance. Fuller Brush Co., 600 East 220th St. Call 2 to 5 or 7 to 9 P. M.

EXPERIENCED HARWARE SALESMAN to handle line of high-grade Swedish tools in New York City; salary and commission. G 718 Times Downtown.

MAN with initiative as inside salesman in radio and electrical department of large downtown hardware house; give full qualifications. G 710 Times Downtown.

Employment Agencies.

ROYBORNE, INC., 3 RECTOR ST.
Stenc., H. S. Grad., to learn printing business, $20; bkpr., some exp., promising future, $25; clerk, good knowledge of Eng.; office and stock room boys, beginners.

HOTAKING
EMPLOYMENT EXCHANGE, INC.,
9 CHURCH ST., ROOM 26. CORT. 9090.
Positions that pay well are available immediately in banqink and commercial lines.

SASSE AGENCY, 110 NASSAU ST.
Inspector, Fire Ins. Exp. ..... $1,800-$1,800
Stenographers, Commercial, Legal ..... $30-$35
Boys, Clerks, Cashiers ..... $15-$25
Boys, many openings ..... $10-$12

STENO.-SEC'Y., to start $30.
REGISTRATION FREE.
WALL ST. AGENCY, 30 BROAD ST.

AUTOMOBILE EXCHANGE

AUSTRIAN Daimler 8-cylinder.
Pierce Arrow, 1923 Sedan.
Lancia Sedan.
Winton 7-pass. touring.
Packard touring.
Packard roadster.
Mercedes roadster, like new.
Locomobile sedans.
Locomobile tourings.
Locomobile limousine.
Rolls Royce 4-pass.
ROLLS ROYCE OF AMERICA, INC.
53th St. & 5th Av.

1918 BERLIET Limousine $150
1921 HAYNES Touring $650
1919 CADILLAC Limousine $985
1921 PAIGE Touring $985
1918 CADILLAC Touring $500
1919 PEERLESS Sedan $1,000
1921 CADILLAC Town Brougham $1,350
1923 PEERLESS 4-passenger Coupe $3,000
1923 PEERLESS 5-passenger Touring $2,500
1923 PEERLESS Town Car $2,500
1923 PEERLESS 7-passenger Sedan $3,350

ALL PEERLESS cars rebuilt, repainted and sold with a new car guarantee.

YOUR CAR IN TRADE.

ATTRACTIVE TIME PAYMENTS.

PEERLESS MOTOR CARS,—
Broadway at 62d St. Columbus 8762.

BUICK 1923 Sport Roadster.
BUICK 1923 Roadster.
CADILLAC 1923 Phaeton.
CADILLAC "61" Victoria.
CADILLAC "61" Imperial.
CADILLAC "59" Victoria.
CUNNINGHAM 1923 Suburban Sedan.
MARMON 1923 4-Pass. Sport.
WILLS ST. CLAIRE 1922 Sedan.
LAFAYETTE Spec. Holbrook Suburban.
L. F. JACOD & CO.,
1,869 Broadway. Columbus 7541.

BUICK 1923 coupe; 6 cylinder, 4 passenger; original paint, excellent condition; storage 8 months; guaranteed; easy terms if desired. 904 Southern Boulevard, Intervale 5811.

BUICK '22 COUPE $975.
Genuine 22-45, fully guaranteed. Hupmobile Agency, 128 East 149th. Mott Haven 7884.

BUICK, 1922 touring; excellent condition; sacrifice. Mansfield Hall. Circle 2097, Room 704.

BUICK sedan, 1922; like new; sacrifice. Oberweiger, 136 West 52d. Circle 0618.

BUICK, 1923, 6-cylinder sport sedan, original; very reasonable. 225 West 58th.

BUICK red sport roadster; like new; genuine model 54. Langdon, Columbus 9476.

CADILLAC 57DD Town Brougham.
CADILLAC 55 and 57C Limousine.
LANCIA 1920 Town Brougham.
LANCIA 1916 Limousine.
MARMON 1920 Limousine.
PACKARD 1917 2-35 Touring.
PIERCE-ARROW DISTRIBUTORS,
Used Car Depts., 233 West 54th St.,
Also 220 West 50th St.,
Just East of Broadway.

CADILLAC 1919 COUPE.
CADILLAC 1915 LIMOUSINE.
DANIELS 1921 SPECIAL COUPE.
LOCOMOBILE 1916 LIMOUSINE.
JORDAN 1920 5-PASS. SEDAN.
CHEVROLET 1920 COUPE.
LINCOLN USED CAR DEPT.,
PARK CENTRAL MOTORS, INC.,
PARK AV. AND 46TH ST.

CADILLAC Town Car.
LANCIA Touring.
LOCOMOBILE 4-pass. Sport Sedan.
LOCOMOBILE Limousine Landau.
WINTON 1923 Town Car.
LANCIA Town Cabriolet.
REO Touring.
LINCOLN USED CAR DEPT.
216 West 58th St. Circle 6363.

CADILLAC 1923 Amesbury Limousine.
CADILLAC 1919 Roadster.
CUNNINGHAM 1922 8-cyl. Touring.
LINCOLN 1923 5-Pass. Sedan.
LOCOMOBILE 1921 Suburban Sedan.
LOCOMOBILE 1921 4-Pass. Sport.
GEORGE LAMBERTY,
1866 Broadway Columbus 9810.

CADILLAC 1923 5-PASSENGER COUPE.
CADILLAC 61 5-PASSENGER SEDAN.
PACKARD 1923 IMPERIAL SEDAN.
DANIELS CABRIOLET TOWN CAR; LIKE NEW!!!
Power & Marcus, 20 Central Park West.

CADILLAC "59" R victoria, late type; like new; perfect condition; fully guaranteed. International Warehouse, 128 West 54th.

CADILLAC, 4 passenger sport, like new; sacrifice. Alexander, 801 Riverside, Wadsworth 0811.

CADILLAC ("61") Sport Touring, $1,000; balance $1,100 easy terms. Jandorf, 1,739 Broadway.

CADILLAC 1920 CABRIOLET, SACRIFICE. Like new; make offer. 240 West 59th St.

CADILLAC 1923 suburban sedan; like new. Oberweiger, 136 West 52d. Circle 0618.

CADILLAC sedan, 1923, 5 passenger sport, like new; sacrifice. Circle 5222.

CHEVROLET 490 ROADSTER.
$187 cash and $28 monthly for 10 months. Series '22 that shows the excellent care the former owner gave it.
HULETT MOTOR CAR CO., INC.,
1,888 Broadway. Columbus 1011.

1921 COLE TOURING, NEWLY PAINTED.
1923 R. & V. SPORT DEMONSTRATOR.
1922 R. & V. SPORT, NEW.
1921 FRANKLIN SEDAN, NEWLY PAINT'D
1921 PREMIER TOURING.

R. & V. MOTOR CO.,
38-40 WEST 62D ST. COLUMBUS 2384.

COLE 21 SPORT, $675.
Smart, snappy, 8 cylinder, special paint; custom made top; guaranteed 6 months; term. 806 Southern Boulevard. 6045 Intervale.

CRANE Simplex touring body for sale, practically new; complete with slip covers. Minerva Auto, Inc., 135 West 72d. Endicott 5539-5406.

CRANE SIMPLEX, LATEST TYPE touring; make offer. 240 West 59th.

CUNNINGHAM 1923 SUBURBAN SEDAN. Cost $8,100; will sacrifice for $5,000 off list price.
L. F. JACOD & CO.,
1,869 Broadway Columbus 7541.

CUNNINGHAM 4-pass. sport; latest type; button starter; make offer. International Warehouse, 128 West 54th. Open evenings.

CUNNINGHAM touring, perfect condition, 1922. 154 West 127th St.

DODGE '22 TOURING $450,
almost new; 3 months guarantee. Hupmobile Agency, 128 East 148th. Mott Haven 7884.

DODGE sedan, 1922. like new; sacrifice. Scott, 136 West 52d. Circle 3223.

DU PONT, 1922, 4-passenger, like new, distinctive, desirable, economical; cost $3,700; will sacrifice. Berger, 30 West 53d.

FLAT sport (not baby type), list $5,500; handsome Brewster green, recently; Rolls-Royce, reconditioned, $775; owner. Groner, Circle 9262.

FORD sedan, 1920 model, perfect mechanical condition; many accessories. Call Lexington 9685.

HAYNES.
HAYNES 1921 tour. 5 pass; extra good.
HAYNES 1922 tour. 5 pass.; like new.
HAYNES 1923 tour. 5 brougham 5 pass.; new car.
HAYNES 1922 speedster 2 pass.; like new.
HAYNES 1923 sedan 5 pass.; like new.
Special low prices for quick sale.
HAYNES AUTOMOBILE CO., of N. Y., Inc.
1733 Broadway.

HUDSON and Essex, open and closed models, some overhauled and repainted; ready for

SHIPPING AND MAILS

[All the times indicated are under Daylight Saving.]

THE TIDES.

	Sandy Hook.		Gedney's Island.		Hell Gate.		THE SUN.	
	A.M.	P.M.	A.M.	P.M.	A.M.	P.M.	Rises. A.M.	Sets. P.M.
High water	5:10	5:37	5:38	6:05	7:41	7:45	5:32	8:05
Low water	11:20	11:37	12:08	12:40	2:15	2:15		

Incoming Steamships Carrying Mail

ARRIVED YESTERDAY.

Steamer.	From.	Date.
Southern Cross	Buenos Aires	July 19
Munchen	Bremen	July 30
Harvard	Trinidad	July 30
Mount Clinton	Hamburg	July 26
Sagua	Bluefields	July 31
Stockholm	Gothenburg	July 28
Hemsoe	Havana	Aug. 4
P. de Nederlanden	Cape Haiti	July 30
Austria	Grenock	July 28
Polaria	Copenhagen	July 24

DUE TODAY.

Steamer.	From.	Date.
President Monroe	London	July 27
H. C. Gerge	Colon	July 31
Monarch	Nassau	Aug. 4
Metapan	Savanilla	July 29
Mongolia	Hamburg	July 26
Caledonia	Glasgow	Aug. 1

DUE TOMORROW.

Steamer.	From.	Date.
Essequibo	Colon	Aug. 1
Bogota	Savannah	July 29
Caamonia	Pernambuco	July 30
Rosalind	St. Johns, N.F.	Aug. 4
Limon	Puerto Barrios	July 29
Ft. Victoria	Bermuda	Aug.
Vika	Port Antonio	July 31

DUE FRIDAY.

Steamer.	From.	Date.
Veendam	Rotterdam	Aug. 1
Zeeland	Antwerp	July 31
President Harding	Bremen	Aug. 1

DUE SATURDAY.

Steamer.	From.	Date.
Giulio Cesare	Naples	Aug. 1
Veendam	Southampton	Aug. 2
Paris	Havre	Aug. 3
Guiana	Barbados	July 30

Other Incoming Steamships

ARRIVED YESTERDAY.

Steamer.	From.	Date.
Rhijndam	Rotterdam	July 22
City of Athens	W. Hartlepool	July 25
Centaurus	Colon	July 30
Lesapo	Jacksonville	Aug. 4
Antietam	Galveston	Aug. 1
Favorita	Port Antonio	Aug. 7

DUE TODAY.

Steamer.	From.	Date.
Dacre Castle	Gibraltar	July 13
Clearpool	Rosario	July 4
Eagle	San Pedro	July 6
Minole	Genoa	July 16
Carlier	Dunkirk	July 28
Mallarino	Buenos Aires	June 29
Stromboli	Buenos Aires	July 13
Victorian	Colon	July 27
Peachtree	Malaga	July 23
Toluma	Tocopilla	July 13
Norfolk Range	Liuidee	July 24

DUE TOMORROW.

Steamer.	From.	Date.
H. H. Rogers	Colon	Aug. 5
Lehigh	Colon	July 20
Munrio	Colon	July 30
Nuria	Gibraltar	July 24

DUE FRIDAY.

Steamer.	From.	Date.
Meridian	San Francisco	July 19
Pipestone County	Havre	July 30
Stanley	San Pedro	July 14

DUE SATURDAY.

Steamer.	From.	Date.
Bonny	Sierra Leone	July 24
Agwismith	San Pedro	July 20
Milazzo	Genoa	July 10
Sarcoxie	St. Nazaire	July 25

Outgoing Steamships Carrying Mail

SAIL TODAY.

Belgenland	Antwerp	7:00 A.M.	11:00 A.M.	Europe, Africa, West Asia. (Irish Free State, Italy, Poland, Northern Europe, Syria, Palestine specially addressed.)
Pres. Adams	London	9:00 A.M.	1:00 P.M.	Irish Free State. (Other countries specially addressed.)
Lithuania	Libau	11:30 A.M.	2:00 P.M.	Germany, Poland, Northern Europe.
Ballust	Bahia	11:00 A.M.	1:00 P.M.	North Brazil and Iquitos. (Other parts of Brazil must be specially addressed.)
Bremen	Hamburg	12:30 P.M.	3:30 P.M.	Germany. (Specially addressed.)
Fort St. George	Hamilton	7:30 A.M.	11:00 A.M.	Bermuda.
Hirtes	Santa Marta	9:00 A.M.	11:00 M.	Jamaica, Colombia. (Canal Zone, Panama specially addressed.)
Nurse	Barahona	9:30 A.M.	12:00 M.	Turk's Island, Dominican Republic.

SAIL TOMORROW.

Chambeau	Havre	7:00 A.M.	11:00 A.M.	France. (Other countries specially addressed.)
Argentina	Gravosa	8:30 A.M.	12:00 M.	Italy, Greece and Yugoslavia. (Specially addressed.)
Hamm	Hamburg	9:00 A.M.	12:00 M.	Germany. (Specially addressed.)
Finland	Hamburg	11:00 A.M.	3:00 P.M.	Europe, Africa, West Asia. (Specially addressed.)
Conte Verde	Naples	11:30 A.M.	2:00 P.M.	Italy.
Madonna	Constanza	11:30 A.M.	2:00 P.M.	Azores, Portugal. (Greece, Turkey and Rumania specially addressed.)
U. S. A. T. St. Mihiel	Colon	8:00 A.M.	8:00 A.M.	Canal Zone, Panama, Ecuador. (Colombo, Honduras specially addressed.)
Santa Luisa	Valparaiso	7:30 A.M.	10:00 A.M.	Canal Zone, Panama, Ecuador, Bolivia, Chile and Peru (except Iquitos).
Esperanza	Vera Cruz	8:00 A.M.	12:00 M.	Yucatan, Campeche. (Cuba and other parts Mexico specially addressed.)
Providence	Nassau	8:00 A.M.	11:00 A.M.	Bahamas, Inagua and Fortune Islands.
San Lorenzo	San Juan	8:30 A.M.	12:00 M.	Porto Rico, Macoris and San Domingo City.
Linnell	Buenos Aires	9:00 A.M.	12:00 M.	Argentina, Uruguay and Paraguay specially addressed.
Carus	Maracaibo	12:00 M.	3:00 P.M.	Haiti. (Curacao and Venezuela specially addressed.)
Martinique	Barbados	1:00 P.M.	3:00 P.M.	Virgin Islands, West Indies, Barbados. (Guiana, Grenada, St. Vincent and Trinidad specially addressed.)
San Blas	Fort Linton	3:00 P.M.	Rail to Boston	

SAIL FRIDAY.

Wadi Mohamet	Said	9:00 A.M.	12:00 M.	Egypt. (Specially addressed.)
City of Madrid	Cape Town	9:30 A.M.	12:00 M.	South Africa. (Specially addressed.)
Bergenfjord	Bergen	9:30 A.M.	12:00 M.	Norway, Sweden, Denmark and Finland.
Rosa	Alexandria	11:30 A.M.	2:00 P.M.	Syria and Palestine. (Egypt specially addressed.)
Matanzas	Nuevitas	8:00 A.M.	12:00 M.	City of Nuevitas. (Other parts Cuba specially addressed.)

SAIL SATURDAY.

Majestic	Southampton	7:00 A.M.	11:00 A.M.	Europe, Africa, West Asia. (Great Britain, Ireland, Germany, South Africa, Madeira, Capes Verde and Sierra Leone specially addressed.)
President Roosevelt	Bremen	9:00 A.M.	1:00 P.M.	Europe, Africa and West Asia. (Canaries specially addressed.)
Mercedes	Bremen	7:00 A.M.	11:00 A.M.	Germany (specially addressed).
Chicago	Havre	7:00 A.M.	11:00 A.M.	Europe, Africa and West Asia.
Noordam	Rotterdam	7:00 A.M.	11:00 A.M.	Europe, Africa and West Asia (specially addressed).
Caronia	Liverpool	8:00 A.M.	12:00 M.	Irish Free State. (Other countries specially addressed.)
Calde	Liverpool	8:00 A.M.	12:00 M.	Europe, Africa and West Asia (specially addressed).
Constantinople	Piraeus	12:30 P.M.	3:00 P.M.	Greece (specially addressed).
Assyria	Glasgow		12:00 M.	No mails.
Otto	Hamburg		12:00 M.	No mails.
Rosalind	St. John's	7:00 A.M.	10:00 A.M.	Newfoundland.
Victoria	Hamilton	7:30 A.M.	11:00 A.M.	Bermuda.
Venetia	Buenos Aires	7:30 A.M.	11:00 A.M.	South Brazil, Argentina, Uruguay and Paraguay. (Bermuda specially addressed.)
Calamares	Pt. Limon	8:00 A.M.	12:00 M.	Costa Rica. (Cuba, Colombia, Ecuador and Honduras specially addressed.)
Siboney	Havana	8:00 A.M.	12:00 M.	Cuba (specially addressed).
Philadelphia, La Guayra		8:30 A.M.	12:00 M.	Curacao, Venezuela, Porto Rico, Virgin Islands, Macoris and San Domingo City.
Limon	Tela	9:00 A.M.	12:00 M.	Jamaica, Guatemala, Salvador and British Honduras. (Cuba and other parts Honduras specially addressed.)
Potrero	Natal	11:00 A.M.	2:00 P.M.	North Brazil and Iquitos. (Other parts of Brazil specially addressed.)

Other Outgoing Steamships

Steamer and Destination.	Date.	Time of Sailing. Hour.	Steamer and Destination.	Date.	Time of Sailing. Hour.
Baltrover, Hull			Clan Mathieson..Auckland	Aug. 22	1:00 P.M.
Dunkirk	Aug. 8	10:00 A.M.	Menominee, London	Aug. 25	8:00 A.M.
Xandahar, Melbourne	Aug. 8	11:00 A.M.	Marengo, Hull	Aug. 25	10:00 A.M.
Hellenic, Bristowe	Aug. 9	10:00 A.M.	Norfolk Range, London	Aug. 25	1:00 P.M.
Waroona, Leith	Aug. 10	9:00 A.M.	Muncaster Castle, Manila	Aug. 25	9:00 A.M.
Djambi, Batavia	Aug. 11	1:00 P.M.	Endicott, Kobe	Aug. 25	10:00 A.M.
Ft. Bowen, Sydney, N.S.W.	Aug. 15	12:00 M.	Sutton Hall, Adelaide	Aug. 25	10:00 A.M.

Reported by Radio

The Mongolia (American Line), incoming from Hamburg, was reported yesterday; no distance given; due at Pier 54, North River, Wednesday forenoon.

The President Monroe (United States Lines), incoming from London, was reported yesterday; no distance given; due at Pier 4, Hoboken, Wednesday forenoon.

The Caronia (United Fruit Line), incoming from Savanilla, was reported yesterday; no distance given; due at Pier 15, East River, Wednesday afternoon.

The Caracasian (Anchor Line), incoming from Glasgow, was reported yesterday; no distance given; due at Pier 64, North River, Wednesday afternoon.

The steamer W. O. Gorge (Panama R. R. S. S. Co.), incoming from Colon, was reported yesterday; no distance given; due at Pier 57, North River, Wednesday forenoon.

The Fort Victoria (Furness Bermuda Line), incoming from Bermuda, was reported yesterday; no distance given; due at Pier 98, North River, Thursday forenoon.

Foreign Ports—Arrivals and Departures

ARRIVED.

Steamer.	At	Date.
Zeeland	Antwerp	Aug. 2
Taormina	Naples	July 31
Orbita	Southampton	Aug. 4
Celt Moon	Singapore	Aug. 6
Cragsman	Sydney, N.S.W.	Aug. 5
Victoria	Tampico	July 31
Arlo	Moore	Aug. 2
Albert Ballin	Hamburg	Aug. 4
Kora	London	Aug. 4
Philippe	Suez	Aug. 5
Lapwing	Christiansand	Aug. 1
Lassen	Delagoa Bay	Aug. 6
Pedro	Madeira	Aug. 6
President Polk	London	Aug. 5

SAILED.

Steamer.	From.	Date.
Belgenland	Southampton	Aug. 7
Hanover	Bremen	Aug. 4
Santhia	Dunkirk	Aug. 4
War Castle	Singapore	Aug. 6
Finsal	Herncesand	Aug. 3
Hudson	Dunkirk	Aug. 3
Westphalia	Hamburg	Aug. 4
Wake Maru	Lisbon	Aug. 4
Delagoa Maru	Tarpet	Aug. 4
Charles Pratt	Colon	Aug. 6
Pastores	Colon	Aug. 6
Standard	Colon	Aug. 6
Elkton	Colon	Aug. 6
F. R. Kellogg	Colon	Aug. 6

Transpacific Mails

The connecting mails close at the G. P. O. and City Hall P. O. Stations, New York, at 6:00 P. M., daily, except Sundays and holidays, and 6 P. M., Sundays and holidays, as follows:

Hawaii, via Seattle	Manukai	Aug. 9
Japan, Korea and China (specially addressed correspondence only), via Seattle	Arabia Maru	Aug. 9
Hawaii, via San Francisco	Manoa	Aug. 10
Japan, Korea and China (specially addressed correspondence only), via Seattle	Philocteles	Aug. 10
Tahiti, Society Islands, Marquesas, Cook Islands, New Zealand and Australia, via San Francisco; also parcel-post mails for Society Islands, New Zealand and Australia	Maunganui	Aug. 12
Japan, Korea, China, Siam, Siberia, French Indochina, Netherlands East Indies, Straits Settlements, Brunei, Malay States, North Borneo, Sarawak and Philippine Islands, via Seattle; also parcel-post mails for Japan, Korea, China, Siam, French Indochina, Brunei, Labuan, Malay States, North Borneo, Sarawak and Straits Settlements	President Madison	Aug. 13
Hawaii, Guam and prints and parcel post for Philippine Islands, via San Francisco	A. T. Grant	Aug. 17
Japan, Korea, China, Siam, Siberia, French Indochina, Netherlands East Indies, Straits Settlements, Brunei, Malay States North Borneo and Sarawak; also prints and parcel-post mails for Philippine Islands, via San Francisco; also parcel post mails for Japan, Korea, China, Siam, Brunei, Labuan, Malay States, North Borneo, Sarawak and Straits Settlements	President Lincoln	Aug. 18
Philippine Islands (letter mail only), also specially addressed correspondence for Japan, Korea and China, via Vancouver and Victoria, B. C.	Empress of Canada	Aug. 19
Hawaii, Samoan Islands, Australia and New Zealand, via San Francisco; also parcel-post mails for Samoan Islands and Australia. (Note—Letter mails for New Zealand will be discontinued at Honolulu for connection with S. S. Makura due there Aug. 1.)	Sonoma	Aug. 22

The Civil Service.

United States.

APPRENTICE DRAFTSMAN.—Applications will be received up to Sept. 4 for an open competitive examination to fill vacancies at $720 to $900 a year for vacancy in the Ordnance Department at Large, Raritan Arsenal, Metuchen, N. J., and other vacancies. Applicants will be required to report for one day's time for examination, but will be rated on education, training and experience. No practical tests, rated on work submitted, and physical requirements must be met. Must have had training and actual experience in machine drafting, and be familiar with the use of drawing materials and instruments and the equipment of a mechanical drafting room. Must have reached their 17th but not their 20th birthday.

DRUGGIST.—There will be an examination for druggist on Sept. 5 at Binghamton, Buffalo, Elmira, Syracuse, Jamestown, Newark, New York City, Troy, Ogdensburg, Plattsburg, Poughkeepsie and Utica, for vacancies under the United States Veterans' Bureau, in the Second Civil Service District at $1,140 to $2,020 a year. The subjects are spelling of the average difficult words used in pharmacy, 10; pharmacognosy and pharmaceutical arithmetic, 10; essay on a pharmaceutical subject, 10; chemistry, pharmacy and materia medica, 50, and education, training and experience, 30. Applicants must have had the training requirements specified in one of the following groups: (a) graduation from a two years' course in a college of pharmacy; (b) they must hold a license as pharmacist as a result of a written examination before one of the State Boards of Pharmacy, and in addition five years of supervisory experience in the compounding of prescriptions. They must not have reached their 70th birthday.

PHOTOSTAT OPERATOR.—There will be an examination on Sept. 6 for photostat operator to fill a vacancy in the United States Navy Yard, New York City, at $1,200 a year, and vacancies elsewhere. The subjects are practical questions on photostat operation, general photography, law, fill, and education, training and experience, 30. Applicants for the $900 position must have had three months' actual experience as an operator and for a higher salary a year. They must have reached their 18th but not their 70th birthday. The examination will be held in this city.

DRUGGIST.—There will be an examination for druggist on Sept. 5 at Binghamton, Buffalo, Elmira, Syracuse, Jamestown, Newark, New York City, Troy, Ogdensburg, Plattsburg, Poughkeepsie and Utica, for vacancies under the United States Veterans' Bureau in the Second Civil Service District at $1,140 to $2,020 a year. The subjects are spelling of the average difficult words used in pharmacy, 10; pharmacognosy and pharmaceutical arithmetic, 10; essay on a pharmaceutical subject, 10; chemistry, pharmacy and materia medica, 50, and education, training and experience, 30. Applicants must have had the training requirements specified in one of the following groups: (a) graduation from a two years' course in a college of pharmacy; (b) they must hold a license as pharmacist as a result of a written examination before one of the State Boards of Pharmacy, and in addition five years of supervisory experience in the compounding of prescriptions. They must not have reached their 70th birthday.

Enter Vacationland By Boat

MAKE New England your summer playground! Its island dotted coast, ideal for all aquatic sports; the quaint hamlets along Cape Cod; the brilliant inland resort hotels; the carefree camps on sparkling lakes and mountain streams abounding with trout and salmon; the sportiest golf courses in America—these places make New England a delightful vacationland. An invigorating sea trip makes a perfect start for a perfect vacation. Take the

Fall River Line TO BOSTON

AND ALL NEW ENGLAND POINTS

Daily Service All Year 'Round

Steamers leave New York, Pier 14 N.R., Foot of Fulton Street, 5.30 P. M. (Daylight Saving Time), arriving in Boston the following morning. Luxurious staterooms, spacious lounging salons, commodious decks. Excellent food well served. Orchestra on each steamer.

NEW BEDFORD LINE to New Bedford, the Islands of Marthas Vineyard and Nantucket. Leave Pier 40 N.R. (Houston St.) Weekdays 6 P.M. (Daylight Saving Time).

Fall River Line Descriptive Book Mailed on Request

Tickets at Piers and Principal Ticket Offices in the United States

General Pass. Agent, Room Pier 14 North River, New York City

THE NEW ENGLAND STEAMSHIP CO.

A Trip to Yesterday

A voyage to Montreal, old Quebec, and on through the stupendous gorge of the Saguenay, is an experience unforgettable. From the deck of modern, luxurious steamships of the Canada Steamship Lines, this land of romance and adventure is yours to rediscover.

You can begin your journey at Niagara Falls, Toronto, Rochester, Alexandria Bay, Clayton, Montreal, or Quebec, and return the same way.

For full information call or telephone F. J. Daly, General Agent, Canada Steamship Lines, Ltd., 116 W. 42nd St., New York (telephone Bryant 7783), or send 2c in stamps for illustrated booklet, maps and guide, "Niagara to the Sea," including rates, etc., to John F. Pierce, Passenger Traffic Manager, Canada Steamship Lines, Ltd., 122 C. S. L. Building, Montreal, Canada.

CANADA STEAMSHIP LINES

WHITE STAR

All Sailings by Daylight Saving Time.

N. Y. TO CHERBOURG, SOUTHAMPTON

Majestic, 11 A. M.Aug. 11 Sept. 1 Sept. 22
Olympic, 11 A. M.Aug. 18 Sept. 8 Sept. 29
Homeric, 11 A. M.Aug. 25 Sept. 15 Oct. 6

N. Y. TO CORH (QUEENSTOWN) & LIVERPOOL

Celtic, Noon.....Aug. 11 Sept. 8 Oct. 6
Baltic, Noon.....Aug. 18 Sept. 15 Oct. 13
Cedric, Noon.....Aug. 25 Sept. 22 Oct. 20
Adriatic, Noon.....Sept. 1 Sept. 29 Oct. 27

N. Y. CHERBOURG, SOUTHAMPTON, BREMEN

*Pittsburgh, Noon.....Aug. 28
*Canopic, Noon.....Sept. 11
*Cabin and 3d Class

RED STAR LINE

N. Y. PLYMOUTH, CHERBOURG, ANTWERP

Belgenland(new), 11 A.M.Aug. 8 Sept. 5 Oct. 3
*Zeeland, 11 A. M...Aug. 15 Sept. 12 ——
Lapland, 11 A. M...Aug. 22 Sept. 19 ——
*Cabin and 3d Class.

N. Y. TO DANZIG VIA ANTWERP

Gothland .....Sept. 26 Nov. 15

AMERICAN LINE

N. Y. PLYMOUTH, CHERBOURG, HAMBURG

*Finland, 3 P. M...Aug. 9 Sept. 13 ——
*Mongolia, 3 P. M.Aug. 16 Sept. 20 ——
Minnekahda (3d Class).....Aug. 23
*Kroonland, 3 P. M.....Aug. 30
*Manchuria, 3 P. M.....Sept. 6
*Cabin and 3d Class.

ATLANTIC TRANSPORT

N. Y. TO LONDON DIRECT (1st Class Only)

Minnewaska (new).....Sept. 13 Oct. 12
FROM LONDON .....Sept. 1 Sept. 29

International Mercantile Marine Company 117 Steamers—1,218,000 Tons. 1 Broadway, N. Y., or Local Agents.

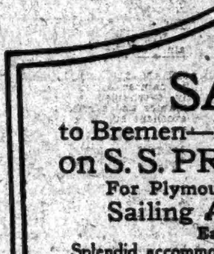

SAILING

to Bremen—Book Your Passage Now on S. S. PRES. ROOSEVELT

For Plymouth, Cherbourg and Bremen

Sailing Aug. 11 at 12 o'clock

Eastern Standard Time

Splendid accommodations still available at Winter rates

Famous Cabin Ships sailing:

President Monroe . . . Aug. 15
President Van Buren . . Aug. 22
America . . . . . Sept. 11
President Adams . . . . Sept. 12

Sailings to Bremen every Saturday

Sailings to London every Wednesday

from Piers 3 and 4, Hoboken, N. J.

S. S. LEVIATHAN . . . AUGUST 18

Sails from Pier 86, foot of W. 46th St., North River

UNITED STATES LINES

45 Broadway, New York Phone, Whitehall 2800

Managing operators for

U. S. SHIPPING BOARD

For Booklet Address, U. S. Lines

HAVANA AND WEST COAST OF SOUTH AMERICA

via PANAMA CANAL to PERU & CHILE

By Magnificent South America "E" Steamer

"ESSEQUIBO," Aug. 18

Special Reduced Fares for Round South America Tours

PACIFIC LINE

The Pacific Steam Navigation Co. Sanderson & Son, Inc., Agents, 26 Broadway, New York. Or Local Agents.

UNITED AMERICAN LINES

(HARRIMAN LINE)

Joint Service with

HAMBURG AMERICAN LINE

EUROPE

ENGLAND FRANCE GERMANY

To Cherbourg, Southampton, Hamburg

Reliance - - - - - -Aug. 21

RESOLUTE .....Sept. 4 Oct. 2 Oct. 30
RELIANCE .....Sept. 18 Oct. 16 Nov. 13

To Hamburg via Southampton

ALBERT BALLIN....Sept. 6 Oct. 18 Nov. 29

To Hamburg Direct—Cabin Ships

HANSA .....Aug. 9 Sept. 20 Nov. 1
WESTPHALIA .....Aug. 23 Oct. 4 Nov. 15
THURINGIA .....Sept. 13 Oct. 25 Dec. 4

WINTER CRUISES

West Indies.....Reliance Jan. 8
Round the World.....Resolute Jan. 19
Mediterranean.....Reliance Feb. 7
Sailings from West 49th St., New York

Apply to UNITED AMERICAN LINES 39 Broadway New York or local steamship agents

CUNARD AND ANCHOR LINES

N. Y. to Cherbourg and Southampton.

BERENGARIA ..Aug. 14 Sept. 4 Sept. 25
AQUITANIA .....Aug. 21 Sept. 11 Oct. 2
MAURETANIA ...Aug. 18 Sept. 18 Oct. 9

N. Y. to Plymouth, Cherbourg and Hamburg.

TYRRHENIA (new) .Aug. 4 Sept. 12 Oct. 17
LACONIA (new).....Aug. 22 Sept. 26 Dec. 11

N. Y. to Cobh (Queenstown) and Liverpool.

CARMANIA .....Aug. 11 Sept. 8 Oct. 6
CARONIA .....Aug. 25 Sept. 22 Oct. 20
FRANCONIA (new) .Sept. 1 Sept. 29 ——

Boston to Cobh (Queenstown) and Liverpool.

CALIFORNIA (new).Sept. 12 ——

N. Y. to Londonderry and Glasgow.

ASSYRIA .....Aug. 11 Sept. 29 ——
CAMERONIA (new).Aug. 18 Sept. 15 Oct. 6
COLUMBIA .....Aug. 25 Sept. 8 Oct. 6
TUSCANIA (new) ....Sept. 1 Oct. 6 Nov. 10

N. Y. to Plymouth, Cherbourg and London.

SALOONIA .....Sept. 4 Oct. 13 ——
ALBANIA (new) .....Sept. 29 Nov. 10 ——

25 Broadway, New York, or Local Agents.

SAN FRANCISCO to the Orient on U. S. "President Ships"

New American-built oil-burners. 535 feet long. 21,000 displacement tons.

The Sunshine Belt

Honolulu, Yokohama, Kobe, Shanghai, Hong Kong and Manila

PRES. LINCOLN, Aug. 23 Nov. 1
PRES. TAFT .....Sept. 6 Nov. 15
PRES. CLEVELAND Sept. 20 Nov. 27
PRES. PIERCE .....Oct. 4 Dec. 13
PRES. WILSON .....Oct. 18 Dec. 29

Sailings every 14 days thereafter

PACIFIC MAIL S. S. CO.

10 Hanover Square, New York 508 California St., San Francisco, Cal. or Local Agents.

Managing operators for United States Shipping Board

South America from New York on American 535's

Oil-burners; 21,000 displacement tons.

Fastest Time—Finest Ships to Rio de Janeiro, Montevideo, Buenos Aires.

*SOUTHERN CROSS..Aug. 18 Oct. 13
*AMERICAN LEGION..Sept. 1 Oct. 27
SAN AMERICA .....Sept. 15 Nov. 10
WESTERN WORLD..Sept. 29 Nov. 24

(*Stops at Santos, southbound)

Fortnightly thereafter

MUNSON STEAMSHIP LINES 67 Wall Street, New York City or Local Agents

Managing operators United States Shipping Board

ORIENT from Seattle on U.S. President Ships

New American-built oil-burning vessels. 535 feet long. 21,000 displacement tons.

PRES. MADISON .....Aug. 30 Oct. 25
PRES. McKINLEY .....Aug. 30 Oct. 25
PRES. JACKSON .....Sept. 11 Nov. 10
PRES. JEFFERSON .....Sept. 25 Nov. 22
PRES. GRANT .....Oct. 9 Dec. 4

and every 15 days thereafter

These steamships make the fastest time from the United States over the Short Route to Yokohama, Kobe, Shanghai, Hong Kong and Manila.

ADMIRAL ORIENTAL LINE

17 State Street, New York L. C. Smith Bldg., Seattle, Wash. or local railroad and ticket agencies.

Managing Operators for United States Shipping Board

COSULICH LINE CRUISE TOURS

Italy—Greece—Dalmatia—Portugal Algiers

Argentina ...Aug. 6 Belvedere Oct. 21
Pres. Wilson..Aug. 23 Oct. 11 Nov. 25
Martha Wash..Sept. 6 Nov. 1 Dec. 20
Phelps Bros. G. A. 14 Battery Pl., N. Y.

AUSTRALIA NEW ZEALAND—SOUTH SEAS

Via Tahiti and Raratonga. Mail and passenger service, from San Francisco, sailing every 28 days.

UNION STEAMSHIP CO. OF NEW ZEALAND 320 California St., San Francisco, Cal. or THOS. COOK & SON, 245 Broadway, N.Y.

Special South Seas, Australasia Tour, $865, 1st-class round trip. Send for booklet.

NATIONAL STORAGE, 148 WEST 96th St. Storage, Packing, Boxing, Shipping. Moving of Furniture at moderate rates. Riverside 2192.

BERMUDA—8-DAY Vacation Tours $83

And Up—Including All Expenses.

All the attractions of a delightful yachting cruise to a Quaint Foreign Land. Bermuda. Cool in Summer. Average Summer Temperature 71 deg. All Boats—Modern Hotels—No Passports.

S. S. "FORT VICTORIA" S. S. "FORT ST. GEORGE"

Sailings Wednesdays and Saturdays. Send for Special Tours Booklet.

FURNESS BERMUDA LINE

34 Whitehall St., N. Y. Agency Courtesy Agt.

FRENCH Line New York Plymouth Havre—Paris

"Join the Experienced Travelers"

The Giant Express "PARIS"

Wed., Aug. 15 (Sailing 11 A. M.)

FRANCE ....Aug. 22, Sept. 19, Oct. 10
LAFAYETTE Sept. 1, Sept. 29, Nov. 10
PARIS .....Sept. 12, Oct. 3, Oct. 24

New York—Havre—Paris

Popular priced one-class ships

Rochambeau ..Aug. 9, Sept. 13, Oct. 13
La Savoie....Aug. 11, Sept. 8, Oct. 20
Rousillon .....Sept. 6, Oct. 4, Aug. 30
Chicago .....Sept. 6, Oct. 18, Nov. 17
Suffren .....Sept. 18, Nov. 4, Dec. 11

New York—Vigo (Spain)—Bordeaux

LaBourdonnais..Sept. 15, Oct. 20, Dec. 11
Rousillon ....Oct. 9, Nov. 20, Jan. 1

New York Daylight Saving Time

19 State St., New York, or local agents

GRACE LINE SOUTH AMERICA

Regular fortnightly sailings to PERU and CHILE thru the Panama Canal. Opportunity for stop-overs at all principal cities. Famous "Santa" steamers offer the luxury of private yacht. All outside rooms. Unexcelled cuisine and service.

Independent or Personally Conducted Tours Around South America stopping every two weeks through out the year.

S.S. Santa Luisa Aug. 9th
S.S. Santa Teresa Aug. 23rd
S.S. Santa Ana Sept. 6th
S.S. Santa Elena Sept. 20th

Write for Booklet F.

GRACE LINE, 10 Hanover Sq., New York

BERMUDA 8-DAY Vacation Tours $83

And Up—Including All Expenses.

All the attractions of a delightful yachting cruise to a Quaint Foreign Land. Bermuda. Cool in Summer. Average Summer Temperature 71 deg. All Boats—Modern Hotels—No Passports.

S. S. "FORT VICTORIA" S. S. "FORT ST. GEORGE"

Sailings Wednesdays and Saturdays. Send for Special Tours Booklet.

FURNESS BERMUDA LINE

34 Whitehall St., N. Y. Agency Courtesy Agt.

Vacation Sea Trip To Galveston

"The Atlantic City of the Southwest"

$126

All steamer expenses included for 13 to 14 days' ocean voyage; with 3 to 4 additional days ashore at passenger's own expense. Total of 17 days away from New York.

GET out of the old vacation rut this summer and step aboard a Mallory Liner for a wonder-cruise to beautiful Galveston.

This cool, breeze-swept resort city, which is attracting more tourists from the North every summer, offers you delightful surf bathing in the sparkling waters of the Gulf. You can ride for miles over the great Viaduct or along the broad Boulevard that tops the famous Sea Wall. And in the evenings there is music and dancing at the Hotel Galvez and the Casino.

Key West "The Ocean City"

This splendid sightseeing cruise includes a stop, both ways, at this Southern terminus of the marvelous Overseas Railway that links the Florida Keys in a mighty chain. Here you can see Uncle Sam's greatest Naval Station—the enormous hangar erected during the war—big cigar factories—the Sponge Docks—and the Turtle "Crawls" where they keep the big fellows weighing 500 pounds or more, for shipment north.

Into the "Great Southwest"

From Galveston numerous interesting side trips lure the tourist. Houston, San Antonio, Dallas, Fort Worth or other big centers, easily reached during the time of your stop-over privilege, will give you an idea of the tremendous activities of the great Southwest. And at picturesque, thriving San Antonio you may linger amid surroundings of the past, including in your visit the bullet-scarred Alamo, where a thrilling battle for American liberty was fought.

Interesting sights and scenes from start to finish. A voyage of 3,800 miles that gives you new things to think and talk about. Just the kind of a vacation you want—and need. Invigorating—restful—instructive. *DON'T MISS IT. MAKE YOUR PLANS NOW!*

Early reservations insure choice of accommodations and may be obtained through application to

Mallory Steamship Co.

Uptown: 36 W. 40th St., Bet. 5th & 6th Avenues
Downtown: Pier 36, North River, New York

Fast Through Freight Service to all Points in the Southwest.

Famous Hotel Galvez on the Beach at Galveston

Hudson River by Daylight

Daily, including Sunday, for †Poughkeepsie, Kingston Point, Catskill, Hudson and Albany. Steamer leaves Desbrosses St., 9:00 A.M.; West 42d St., 9:20 A.M.; West 129th St., 9:40 A.M.; Yonkers, 10:15 A.M. Direct rail connections. Music. Restaurant.

Daily, except Sunday, for †Indian Point, †Bear Mountain, †West Point and †Newburgh. Steamer leaves Desbrosses St., 8:30 A.M.; W. 42d St., 8:50 A.M.; W. 129th St., 9:10 A.M.; Yonkers, 9:40 A.M.

Daily, including Sunday, for †Indian Point, †Bear Mountain, †Newburgh and †Poughkeepsie. Also †West Point week-days only. Steamer leaves W. 42d St., 10:00 A.M.; W. 129th St., 10:20 A.M.; Yonkers, 10:50 A.M.

Sundays Only—For †Indian Point, †Bear Mountain, †Newburgh and †Poughkeepsie, the Washington Irving leaves Desbrosses St., 9:30 A.M.

Saturday afternoons—For †Indian Point, †Bear Mountain, †West Point and †Newburgh, Str. De Witt Clinton leaves Desbrosses St., 1:30 P.M.; W. 42d St., 1:50 P.M.; W. 129th St., 2:10 P.M.; Yonkers, 2:40 P.M.

†Return steamer to New York same day from points marked †. Daylight Saving Time. Ideal One-Day Outings.

Further information at Desbrosses St. Pier, New York. Tel. Canal 8300.

Hudson River Day Line

Iron Steamboat Co.

ALL WATER ROUTE DIRECT TO BOARDWALK, Coney Island

Schedule for WEDNESDAY, AUGUST 8th

Lv. W. 129th St.	Pier 1, N. R.	Pier 1, N. R.	Coney Island.
9:00	9:30	10:25	11:25	5:25
10:30	4:15	11:15	5:00	12:25	6:10
11:15	5:15	12:00	6:00	1:10	7:25
12:15	6:30	1:00	7:15	12:10	8:25
1:15	1:30	2:15	2:00	3:00	9:25
1:00	3:30	3:45	3:30	3:55	10:30
3:45	—	5:30	—	4:55	—

Trips marked † do not stop at Pier 1, N. R.

ROCKAWAY BEACH

Lv. W. 129th St.	Pier 1, N. R.	Rockaway.
9:30	A.M.	10:15	A.M.	2:10	P.M.
1:15	P.M.	2:15	P.M.	5:10	P.M.

Telephone WHITEHALL 1270.

UP-HUDSON SAIL TO B

BUSINESS OPPORTUNITIES

Bank and business references required. *Rate 15 cents per word.*

CAPITAL TO INVEST.

YOUNG MAN, broad business experience, will invest $1,000 or more with services; principles only; give full particulars. H 182 Times.

BUSINESS man, $10,000 and services, seeks connection; give full particulars. G 716 Times Downtown.

CAPITAL WANTED.

WANTED—American to enter and start new business; must invest $5,000 to finance beginning, otherwise don't reply; business of manufacturing staple line brass goods (new process); tremendous demand U. S. A. no competition; success guaranteed. 97 M. Y. Times Brooklyn Branch.

STOCK BROKER.
AN ESTABLISHED BUSINESS MARKETING A STAPLE PRODUCT AND SELLING ITS ENTIRE PRODUCTION, REQUIRES SMALL AMOUNT ADDITIONAL CAPITAL FOR EXPANSION; CAN OFFER ATTRACTIVE PROPOSITION. L 886 TIMES.

ELDERLY OWNER, 2 monopolistic business magazines (established 1918), covering $500,000,000 consumer field, seeks advertising manager as partner; nominal investment required if applicant can prove up. H 178 Times.

CAPITAL seeking carefully selected business enterprises, various kinds yielding large profits, can place units $5,000 to $100,000. H. M. Black & Co., 32 years' banking experience, 25 Broadway.

EXPERIENCED business man wants active young associate for proved specialty manufacturing mail sales business; universal demand; trial granted; $3,500 required; good income assured. L 527 Times.

MAN with $2,500, act as Secretary mortgage corporation; splendid opportunity; experience unnecessary. V 686 Times Downtown.

AN opportunity for investment or a partner with money for mechanical manufacturing plant with local factory established. For particulars write H 189 Times.

HAVE option light metal specialty, proven universal demand; will invest $5,000; want active associate with $2,500 or more; good income assured. M 859 Times Downtown.

SALESMAN with $3,000 for quarter interest in an old established, rated metal goods plant; good proposition for a worker. M 804 Times.

ELEGANT wholesale trimming and metal novelty business desires partner with $10,000; real opportunity. A. H., 59 Times.

PARTNER with $15,000 in established pawnbroking business; good location; opportunity. L 861 Times.

EXCEPTIONAL opportunity executive, advertising novelty; substantial interest; good salary; investment $2,500. H 467 Times.

PARTNER wanted with $5,000, to take place of retiring partner in well rated import firm. B 054 Times Downtown.

PARTY to place $1,500 in meritorious established business; no services required; exceptional opportunity. H 485 Times.

FINANCING AND LOANS.

BUSINESS AND PERSONAL LOANS. Loans to $5,000, one year or less, weekly or monthly payment plan; no chattels, no paper, no salary assignment; call or write for booklet.
THE MORRIS PLAN COMPANY.
Resources over $16,000,000.
Main office, 261 Broadway.
369 Grand St., 96 Court St., Brooklyn.
361 East 149th St. 1,068 Fitkin Av., B'klyn.
4 Union Square, 804 Manhattan Av., B'klyn.
Under Supervision State Banking Dept.

NOTES BOUGHT. 6%—NO BONUS.
RECEIVABLES FINANCED.
Outstanding accounts discounted; best terms; high rates; rest assignments financed; warehouse receipt loans. 250 Madison Av., Suite 1308. Murray Hill 6520.

LOANS TO AUTOMOBILE OWNERS. CAR REMAINING IN YOUR POSSESSION. LOANS GRANTED WITHIN TWENTY-FOUR HOURS; STRICTLY CONFIDENTIAL. FEARLESS SALES CORPORATION, 158 WEST 82D. CIRCLE 6743.

ADVANCES ON NOTES, ACCEPTANCES, CUSTOMERS' ACCOUNTS, RENT ASSIGNMENTS, OTHER GOOD COLLATERALS; LIBERAL TERMS; CONFIDENTIAL. H. KORONES, 299 BROADWAY. WORTH 7392.

MONEY! MONEY MAKES MONEY!
Money loaned in any amount on diamonds, jewelry, silverware; safe deposit vaults; special rate for short-time loans.
EQUITABLE PLEDGE SOCIETY, INC.,
3 EAST 14TH ST.

MONEY! MONEY MAKES MONEY!
Money loaned in any amount on diamonds, jewelry, silverware; safe deposit vaults; special rate for short-time loans.
EQUITABLE PLEDGE SOCIETY, INC.,
3 EAST 14TH ST.

CASH. CASH. CASH.
Immediately on accounts or other good collateral; confidential. Astna Finance Co., 58 West 53d St.

OUTSTANDING accounts financed on liberal terms and at lowest rates; confidential; quick service assured. Mercantile Finance Corporation, 312 5th Av. Madison Square 8857.

CONFIDENTIAL loans easily arranged; second mortgages, outstanding accounts, automobiles. Suite 702, 5 West 29th. Lexington 2488.

AUTOMOBILE OWNERS obtain loans while using car; quick answers; confidential. Bryant 3885.

AUTOMOBILE loans made quickly and confidentially, lowest rates; representative calls. Longacre 5155.

LOANS on machinery, printing plants, real estate mortgages, &c. Wiedauer, 175 5th Av. Ashland 7327-7328.

UNLISTED securities accepted as collateral on loans. Z 2361 Times Annex.

BUSINESS CONNECTIONS.

WANTED—Man or organization to handle exclusive selling rights for "SAFINK," an acid proof ink making every pen a check protector; real proposition for organization qualified to secure wide distribution and financially able to maintain itself; New York City interview arranged. E—E. Peck Co., Medina, N. Y.

YOU DO WANT A BUSINESS of your own! $15 upwards invested in a universally used article will establish you; substantial profits, both wholesale and retail; call and let us prove it. PERRY, MALIN & SCHOYER, 1008 Knickerbocker Building.

SPLENDID opportunity for live sales organization to handle on exclusive agency, stove for heating private garages; safe, effective, economical; protected by patents; unlimited market; good margin of profit. Room 1703, 90 West St., New York.

HOSIERY, silk underwear, gloves and specialty departments for rent in large millinery store in town of 150,000 population. Call H. Rafful, 20 West 37th St., until 2 P. M.

SALESMEN, of securities, advertising, &c., desiring a business for themselves with large profits, ask for Mr. Hall, Room 1010 A, Knickerbocker Building. Telephone Bryant 6841.

REPRESENTATION wanted by civil engineer and contractor with N. Y. State license; offices, Grand Central Terminal. L 868 Times.

WANT at once man who we will teach salesmanship and pay upward of $100 per week; permanent position; must invest $100 or more in business. H 190 Times.

CHEMICAL SERVICES, FORMULAE, ANALYSES, CONSULTATION. LEO. CHEMICAL, 273 PEARL ST.

SALESMAN, experienced in leather goods, with trade following, as partner in established manufacturing concern. L 880 Times.

MAIL ORDER NEWS, 326 5th Av., explains mail order business; 25c. copy.

ADVERTISING in publications in Europe for connecting. Foreign Publicity, 286 4th Av.

GRAND PIANO wanted; pay up to $800, cash. B 1194 Times Harlem.

PATENT, improved machinist vise, for sale or exchange. John Martin, 5 East 12th St.

FOR SALE.

FOR SALE.
Drawings, patterns, patents, jigs and fixtures, good will together with a few ready machines for envelope making; this machine is now well known through the country and has sold in a number of sizes to clients all over the United States and Canada; this is a good opportunity for a machine shop which is looking for a production article located outside New York City where the overhead for small machine, the selling of this machine has been done through circularizing; a New York office therefore is not necessary. M Times Downtown.

FOR SALE.

SUDDEN death of executive committee and manager results in rare opportunity to purchase business with established production. Trademarked confectionery specialty combining appealing tastefulness with rich food values and attractive appearance; can be sold nationally; complete, modern plant, machinery and large inventory of supplies representing $15,000 cash value; owner must sacrifice for immediate sale; $7,500 will secure complete ownership. Brokers need not apply. Please Circle 1870 for appointments.

DELICATESSEN AND RESTAURANT.
Fine equipment in a very prosperous town in Westchester County; no opposition, and good business for two live partners; a chef and a dalicatessen clerk and waiter, who will make a good success as the present business can be improved triple; reasonable; terms. X 2064 Times Annex.

FOR SALE—Metal plant, fully equipped, in running order; drop hammers, power and foot presses, lathes, shaper, milling machines, tumbling barrels and other machines; sell entire plant or in parts; no dealers. Pioneer Novelty Mfg. Co., 329 East 20th St., New York.

CIGAR store business, wholesale and retail, for sale; largest and oldest on the Jersey Coast; stock, good will and lease offered. J. Walter Butcher, realtor, 715 Mattison Av., Phone 3114, Asbury Park, N. J.

AUTOMOBILE SUPPLY and tire business at a sacrifice as a going business; low rent and long lease; owners want to retire; price $35,000; part cash; balance on easy terms. Charles Schartz' Sons, 1,325-1,328 Myrtle Av., Brooklyn, N. Y.

WEST END AV.—Furnished house, altered into apartments; all beautifully furnished, with private baths and kitchenettes, steam heat, electricity; 6 years' straight lease; compelled to sacrifice; $4,500 cash required. Call 1-4 P. M., 627 West End Av.

EXCEPTIONALLY fine location, suitable for restaurant; owner will consider long lease or sale on very reasonable terms. Particulars, Uss Realty Corp., 130 West 42d St. Bryant 6246.

FOR SALE—Paint and varnish, wholesale only; exceptional opportunity to acquire established business either as sole owners or as partner; cash required, $3,000. M 826 Times.

LADIES' specialty shop, 5th Av. section of Hartford; wonderful opportunity; 28x108 deep; with or without stock; owners going West. Address A. E. H., P. O. Drawer 1375, Hartford, Conn.

GARAGE, Bronx; new building and established business; sale; capacity 100; filled; $18,000 cash. Francis J. Phillips, 47 West 42d.

ASBURY PARK—Business and property complete that shows 6 per cent. on $100,000 investment; price $55,000; half cash; no agents. P. O. Box 485, Asbury Park, N. J.

GENTS' FURNISHING STORE, best location, Bronx; can show weekly profit; must sell account family troubles; wonderful opportunity. X2081 Times Annex.

GARAGE—West 55th St.; filled; unusual opportunity; good reasons; $3,200; no agents, Columbus 3709.

CAMP accommodating 150, fully equipped; electric lights, running water; owner sacrifices; quick action. H 1144 Times Harlem.

HOTEL, 42 furnished, light, modern rooms; $20,000; half cash; also 30 rooms, newly furnished. Lekin, 101 West 42d.

RESTAURANT, cafeteria, Broadway, Times Square; sacrifice; easy terms arranged. Namos, 110 West 42d.

DRESSMAKER—Showroom, workroom, fittings; retiring; sell reasonably. Mulvey-Harrison, 125 East 60th St.

RESTAURANT, 35-year stand; owner retiring; reasonable. Particulars, Box 753, Monroe, N. Y.

VULCANIZING SHOP, established 4 years; sacrifice; will teach business; 1,763 Park Av.

GARAGE 50,000 feet; just opened; business section; security only; long lease. Garage Real Estate, 149 West 42d.

BUSINESS SERVICES.

TO RENT—Boys' clothing and silks; woolens, dress goods depts. Kohn-Goodman Co., Inc.; new department store in the heart of Brooklyn shopping centre; exceptional location, 387-389 Bridge St., Brooklyn. Triangle 1749.

FIVE THOUSAND envelopes, 6¾, white, including printing, $2 per 1,000; 5,000 letterheads, high-grade bond paper, $3.25 per 1,000; other printing equally reasonable. Century Printing Co., 96-98 Bleecker St. Phone 9100 Spring.

MY SALES LETTERS bring results because they are scientifically written. Durant, 161 Water St. John 4194.

YES, we can increase your sales! We write result-getting letters, $5. Esser Advertising Co., 1,370 Broadway.

ACCOUNTANT — Auditing, systematizing, financial and tax reports; reasonable rates. 88 N. Y. Times Brooklyn Branch.

MISCELLANEOUS.

BEST retail store location in Philadelphia now available; suitable for a $2,000,000 business in wearing apparel and kindred lines; three selling floors of 44x115 each. Communicate with Apartment Realty Co., 230 Guarantee Trust Bldg., Atlantic City, N. J.

DEPARTMENTS FOR RENT; 100% LOCATION IN PATERSON, N. J., THE FOLLOWING LINES: FURS, WAISTS, UNDERWEAR, HOSIERY, KNIT GOODS, LEATHER GOODS AND JEWELRY. X 2067 TIMES ANNEX.

PROPHECY OF SHIFT IN POLICE VERIFIED

Two Men Transferred, as Proprietor of the Tent Restaurant Had Predicted.

A few days after Frank Galasco, proprietor of the Tent Restaurant, 808 Seventh Avenue, told Patrolman James Chambers of the West Forty-seventh Street Station, on duty in front of the Tent, that he would be detailed to another post, his prediction was fulfilled. Galasco's prophesy that Sergeant Julius Chenu would be transferred to another precinct came true a few months later, according to Chambers, who testified yesterday before First Deputy Police Commissioner John A. Leach at Chenu's trial of five charges preferred against him by Inspector James S. Bolan of the Fourth Inspection District. Chenu was recently transferred to the Vanderveer Park Station, Brooklyn, in a "shake-up" at the Manhattan precinct.

Inspector Bolan's accusations, all of which Chenu denied, are:

That Chenu suggested to Galasco some time last March that Galasco give him an envelope monthly.

That he threatened Galasco.

That he left his post and entered the restaurant.

That he did not obtain permission to leave his post.

That he failed to enter in his note book record of having gone into Galasco's place.

Chambers said he saw Galasco and four women enter the restaurant at 5 o'clock one March morning. He reported to Sergeant Kemp and was directed to tell the commanding officer of the precinct of the incident. Later Inspector Bolan wrote a letter to Galasco, informing him that he was violating police regulations in keeping open his restaurant after 1 o'clock.

Galasco told him, Chambers testified, after he reported at the station house, that he would be shifted to another beat and that Chenu would be sent to another precinct. Three days later he was detailed elsewhere, Chambers said.

Chenu testified that he had taken the Inspector's letter to the Tent. Galasco was out and he left it for him, learning the next day that it had been received.

Chenu said he did not talk with Galasco the following day any longer than was necessary to ascertain that he had received Inspector Bolan's letter.

Galasco testified that two weeks prior to Chenu's visit the sergeant suggested that Galasco have an envelope ready for him every month. Chenu, according to Galasco, said he used to receive such an envelope from the former proprietor of the restaurant. Galasco declared he told Chenu he would not comply with his suggestion and that shortly afterward a patrolman was stationed at the door of the Tent. The policeman looked within frequently, Galasco said, alert for violations of the Volstead act.

Deputy Commissioner Leach reserved decision, stating that the evidence would be turned over to Commissioner Enright for action.

Sale of Suits for "Hard-to-Fit" Men

Evidently somebody loves fat men

Our Sale affecting all Hart Schaffner & Marx Fancy Suits is just bound to be a Sale for "Hard-to-Fit" Men because we have always been specialists in apparel for "Hard-to-Fits."

An outstanding feature of our business is the ample assortment of stylish clothes regularly carried for stouts, longs, shorts, medium stouts, short stouts and long stouts, in addition to the regular sizes.

One of our daily pleasures, these busy Sale times, is to see some great big chap (or maybe he is small and chunky) stride smilingly forth from a Wallach store shorn of his secret pride that he couldn't be fitted; but serene in the knowledge that we had done it—and at a big saving besides.

Wallach Bros

Broadway, below Chambers — 246-248 West 125th
Broadway, cor. 29th — 3d Ave., cor. 122d

Hart Schaffner & Marx Clothes

In Observance of the National Day of Mourning

Proclaimed as a Mark of Respect to

Warren G. Harding

29th President of the United States

this establishment will remain closed all day, Friday, August 10th. It will be open on Saturday, as usual, from 8 till 1 o'clock.

Arnheim

CUSTOM TAILOR SINCE 1877

BROADWAY AT NINTH STREET

BAYER Genuine ASPIRIN

SAY "BAYER" when you buy. Insist!

Unless you see the "Bayer Cross" on tablets, you are not getting the genuine Bayer product prescribed by physicians over 23 years and proved safe by millions

Accept only "Bayer" package which contains proper directions. Handy "Bayer" boxes of 12 tablets—Also bottles of 24 and 100—Druggists

August Reduction Sale

AUTO SUPPLIES—TIRES AND TUBES

PLEASE READ THIS AD. CAREFULLY—IT WILL SAVE YOU MONEY

OUTLOOK Windshield cleaner. The popular three-the-glass style. List $1 — 89c

BRASS TIRE PUMPS Senior Model, extra heavy brass barrel, 17 in. long by 1¾ in. diameter. Regular $2.50 — $1.89

GARTLEMAN VALVE GRINDER
A Most Efficient Tool
VALUE $2.00
By moving handle up and down you get complete half turn of valve — 89c
FREE with each grinder—1 lb. fine emery valve grinding compound. Coarse or medium.

CORD TIRES
10,000 Mile Guarantee

30 x 3½	$ 8.95
32 x 4	15.95
33 x 4	16.79
34 x 4	16.95
32 x 4½	20.45
33 x 4½	20.75
34 x 4½	20.95
35 x 5	26.95

CHAMPION DEPENDABLE SPARK PLUGS
In ⅝ inch and ½ inch sizes. Regular 50c. — 39c

TOOL BOXES
Fit all Runningboards
Pressed steel, 22 in. long, 9 in. wide, 7 in. high, with hasp for padlock — $1.79

BOYCE MOTOMETERS
3.50 Model for Fords with Radiator cap — $2.39
10,000 Standard Model with Black Rim — 5.95
1.50 Motometer Locks — 98c

STEP PLATES Aluminum, pyramid matted, with kick plate, value $1.25 — 89c
Rubber Step Mats 59c

PETELER JACKS Reg. $4.50. 2,000 lbs. capacity. Best made. — $2.95

HAND HORNS For all cars, also Trucks and Taxis $3.50 value — $1.95

SIDE LAMPS Electric Pillow Type Classy lamps. $7.50 value. Per pair — $3.95

45c White Metal Polish Prot Cos — 9c
$5.00 Towing Cables Leather Covered — 2.29
1.25 Utility Extension Lock Adjustable to any size — 79c
$1.50 Glass Flower Vase Nickel Baskets — 79c
$1.50 Spark "C" Westinghouse Ignition Trouble Detector — 79c
$4.00 Stop and Parking Lights Combination. Complete with wire and switch — 2.79
$1.00 Radiator Wing Ornaments Full Nickel Finish. Large Size — 39c
$1.25 MIRROR 4 in. Rd. Glass, with windshield Bracket — 69c
$2.00 Grease and Oil Gun Solid Brass Barrel 14 ounce capacity — $1.19
$12.00 Standard Clocks Thirty-Hour, 8 day Time wind, Rim set — 7.95
25c Utility Auto Soap For Tops, Bodies, Cushions, lb. — 9c
30c Web Strap 10 in. long — 19c
$1.00 Work Rite Hydrometer For Auto and Radio batteries — 59c
35c Week End Trip Book Special — 19c
$1.00 Sterno Carbon Remover Quart Size — 39c

$10.00 Electric Horn Large size, extra loud and powerful warning signal — 7.95
RED SPOT LIGHTS $7.50 Small 5.95 — $10.00 Large 7.95
3.00 VISORS Protection against sun and rain. Art. leather covered — 1.98

TIMESCO OILS Best quality oil guaranteed to give 100% satisfaction, any grade, 5 gallon can — $2.95

SPECIALS FOR FORDS
$15.00 SPINNER LOCKING STEERING WHEELS Approved by Underwriters Laboratories. Saving 10% on insurance. 17" Walnut Rim—corrugated and dished to fit bands — 8.95
$3.75 CARTER OIL GAUGE Avoids searching or firing of cylinder — 2.49
For-a-Ford Wrench Sets Fits every nut on Ford car. 9 to set — 43c

GREDAG Highest Grade of Graphite Lubricant
1 lb. 15c
5 lb. 70c
10 lb. 1.30

Of it's for the auto & for sport—we have it

TIMES SQUARE AUTO SUPPLY CO.

THE MONEY SAVING STORES FOR THE AUTOISTS & SPORTSMEN

Mail Order Department: 1745 BROADWAY AT 56th STREET

Visit Our Sporting Goods Dept.

Satisfaction or Money Refunded

58 CHAMBERS ST. 7 JOHN ST. 265-4th AVE. at 22d ST. 125 W. 42d ST. 332 W. 145th ST. 302 E. 149th ST.
BROOKLYN, 340 FULTON ST. ATLANTIC CITY, 2018 ATLANTIC AVE. PHILADELPHIA, 2018 W. BROAD ST.
NEWARK, N. J., 24 FARE PLACE PATERSON, N. J., 241 MARKET ST. PROVIDENCE, 21 FOUNTAIN ST.
ATLANTIC CITY, 2018 ATLANTIC AVE. NEW ROCHELLE, 482 MAIN ST. TRENTON, 126 E. HANCOCK ST.
ASTORIA, L. I., 36-38 STEINWAY AVE. BALTIMORE, HOWARD & FRANKLIN STS.

Mail Orders Filled Only When Remittance Accompanies Order

STORES CLOSED ALL DAY FRIDAY—OPEN ALL DAY SATURDAY

Delicious Iced-Tea *Without Boiling Water!*

A marvelous discovery made possible by TAO TEA BALLS. No Boiling or Heating Water. No Waste of Ice. No Waste of Tea. The Simplest Method Ever Devised.

Just drop a TAO TEA BALL into a teapot containing four cups of cold water (not ice-water) after breakfast—by lunch time you will have delicious amber-colored tea, clear, sparkling, fragrant. Serve in glasses with lemon and powdered sugar to suit your taste. Frost with a chip of ice.

Slowly the cold water draws out the very essence of the flavor of the Flowery Orange Pekoe blend. No flat taste of boiled water. The sparkle and vitality of fresh water mingled with the delicate fragrance of TAO TEA.

No matter how long it is brewed TAO TEA never grows bitter. Too Iced-Tea is so easy to make. Ready the instant you want it! Make up a supply in the morning—serve it throughout the entire day.

Ask Your Dealer Today for

TAO TEA BALLS

TAO TEA COMPANY, INC.
103 Park Avenue, New York

FLOWERY ORANGE PEKOE BLEND

25c SIZE 10 Ball Tin

$1 SIZE 50 Ball Tin Most economical package

45c SIZE 20 Ball Tin

FREE Trial Offer

Tao Tea is on sale almost everywhere. Your grocer should have it. If for any reason he can't quickly you, send us his name and address with your name on this coupon and 10 cents to cover mailing, and we will send you 2 cups Tao Tea Balls, sufficient for 2 or more cups of delicious tea. Mail coupon to

TAO TEA COMPANY, Inc.
103 Park Avenue New York, N.Y.

Name _____
Address _____
Grocer's Name _____
Grocer's Address _____
C

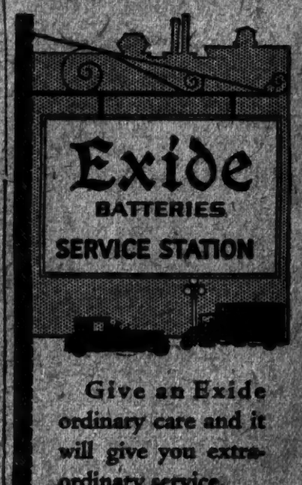

Give an Exide ordinary care and it will give you extraordinary service.

There is an Exide Service Station near you.

The Electric Storage Battery Co. Philadelphia

New York Branch 23-31 West 43rd Street

Shampoo With Cuticura And Have Healthy Hair

Regular shampoos with Cuticura Soap will keep the scalp clean and healthy. Before shampooing touch spots of dandruff and irritation, if any, with Cuticura Ointment. A clean, healthy scalp means good hair.